ON TODAY'S EDITORIAL PAGE
Welcome to a New Nation: Editorial.
Now for Housing Action: Editorial.
Where American Propaganda Fails: Mirror of Public Opinion.

ST. LOUIS POST-DISPATCH

FINAL

Vol. 102. No. 106. (72nd Year). ST. LOUIS, TUESDAY, DECEMBER 27, 1949 —36 PAGES PRICE 5 CENTS

HOLIDAY DEATH TOTAL IS 611; IT EXCEEDS TOLL OF TEXAS CITY BLAST

Traffic Accidents Fatal to 420, Only Slightly Below Safety Council Prediction — 63 Perish in Fires.

CHICAGO, Dec. 27 (UP) — Christmas weekend accidents resulted in the death of 611 persons, a toll which the National Safety Council said today should horrify the nation as much as the Texas City disaster of two years ago.

The council warned that the toll would be repeated during the New Year's weekend unless "the people have sickened of making horror days out of thir holidays."

Traffic accidents caused 420 deaths, 63 persons died in fires, four were killed in plane crashes and 124 died in miscellaneous accidents, a United Press survey showed.

The highway toll fell short of the Safety Council's prediction—the highest for Christmas in council history—that 435 persons would be killed on the highways. However, deaths from injuries suffered in highway accidents were expected to boost the actual toll above 435.

One Death Every 7 Minutes.

From 6 p.m. Friday until midnight last night, eight persons died every hour or about one person every seven minutes. The dead included 78 children.

(The Associated Press reported that its tabulations showed a total of at least 579 deaths from accidents, 412 of them on the highways.)

Ned H. Dearborn, safety council president, said that "once again the nation finds itself counting its dead—not after a battle against an enemy but after an American holiday dedicated to peace on earth and good will toward men."

"The accident death toll for our three-day celebration was equal to the Texas City disaster of two years ago, which horrified the nation. I wonder how many of us feel the same shock and alarm today?

"Our holidays have become a series of Texas Cities."

In the Texas City (Tex.) disaster when an explosive-laden ship blew up at a dock, the loss of life was not definitely established. The dead and missing were reported at 592 and the number of bodies recovered at 483.

Double the Normal Figure.

The Christmas weekend toll was double that of the "non-holiday" weekend of Nov. 4, 5, 6 this year when 310 persons died violently in accidents across the nation. During that weekend, 225 persons died on the highways, three in plane crashes and 85 from other causes.

There were 396 accidental deaths over the 1948 two-day Christmas holiday, including 277 traffic fatalities.

Bad weather, including cold waves, sleet and snow, increased the death count by making highways hazardous and causing many householders to over-stoke stoves and furnaces, thus setting off fires.

This year's toll in Missouri included six traffic deaths, two from fires and one miscellaneous; Illinois, 31 traffic deaths and seven miscellaneous.

Injured 8 Hours Before Found.

In Illinois two girls and a youth lay helpless and seriously hurt in a wrecked automobile for eight hours before their plight was discovered Christmas morning. Two others in the machine were found dead.

The five were returning from a dance about midnight when their automobile went off Highway 133, about nine miles west of Paris. The machine smashed into a 10-foot deep cattle underpass and could not be seen from the highway. A passerby discovered it.

Killed in the crash were Ruby Fern Pine, 20 years old, of Paris, and William Arthur Downing, 34, of Gary, Ind. Seriously hurt were Charles Roberts, 24, and Betty Thomason and Edna Mohler, each 18. They are from Paris.

Texas Leads in Deaths.

The State of Texas led the nation in the number of accidental deaths. Seventy-six persons were killed, including 37 in traffic, 12 in fires, two in a plane crash and 24 in miscellaneous accidents.

The number of dead in Texas included a mother and five of her six children who burned to death when an over-heated stove destroyed their house at San Antonio, and a couple and their two children killed in a collision with a gasoline tank truck. The truck's driver also was killed.

California, as usual, led in the number of traffic deaths with 43. The state was second in total casualties with 55. New York, had a total of 31 deaths, 23 in traffic.

The Pennsylvania toll of 25 deaths (including 16 in traffic) was boosted by the death of one woman in a Christmas eve fire that almost wiped out the town of Hyndman, Pa.

Delaware, Vermont and Montana were the only states which did not report any accident fatalities over the three-day weekend.

Kant's Sarcophagus Desecrated.

BERLIN, Dec. 27 (UP) — The West Berlin newspaper Telegraf said today that vandals had desecrated the sarcophagus of Philosopher Immanuel Kant in Koenigsberg, in the Soviet zone of Germany.

Lost Boys Spend Christmas Eve Under Fallen Log With Pet Dogs

—Associated Press Wirephoto.

FREDDIE DUANE WHITE sits beside his playmate, JOHN LAUDERDALE, at a Grants Pass (Ore.) hospital where they were treated.

ROSEBURG, Ore., Dec. 27 (AP) — Two small boys who spent Christmas eve and morning huddled with their pet dogs under a fallen log in a woods were found safe late Sunday.

The boys became lost Saturday when they took their dogs on a "bow and arrow" hunt. They had strayed about seven miles from home.

State Police Sgt. Virgil Simpson reported the boys, 11 and 5 years old, had spread tree branches over the log to make a shelter against cold mountain rains. They were curled up with the dogs when found by a group of the several hundred volunteers who searched Saturday night and Sunday.

The boys, missing from 6 p.m. Saturday until found about 2 p.m. Sunday, were Freddie Duane White, 11, and playmate, John Lauderdale, 5.

HEAVY FOG SLOWS HOLIDAY TRAVEL; PLANES GROUNDED

Christmas holiday travelers were slowed in their homeward-bound trek last night as heavy fog blanketed the St. Louis area. About 15 flights were canceled at Lambert-St. Louis Municipal Airport as traffic at the field was halted from 7:03 p.m. yesterday until 6:49 o'clock this morning.

The fog extended approximately 75 miles west of St. Louis and about 25 miles east. Visibility at the airport was as low as one-eighth of a mile and the ceiling ranged from zero to 200 feet during most of the night, the Weather Bureau said.

The Missouri Highway Patrol reported fairly heavy highway traffic but said the fog came late enough so as not to be too much trouble.

Generally fair weather is expected for today, tonight and tomorrow with temperatures near 40 degrees during the daylight hours, the Weather Bureau said. Lowest tonight is to be about 30 degrees.

COST OF URANIUM NOW EQUIVALENT TO COAL AT $10 A TON

NEW YORK, Dec. 27 (AP)—Dr. John R. Dunning, Columbia University physicist, one of the head scientists in sponsoring the Oak Ridge (Tenn.) factory which produces uranium 235, reported to the American Association for the Advancement of Science yesterday the cost of uranium had been reduced to between $10,000 and $25,000 a pound; which is equivalent to coal at about $10 a ton.

The equivalence is due to the fact that one pound of uranium 235—the atomic fuel—contains as much heat as 2000 tons of coal. He emphasized that his figures did not mean that power could be produced as cheaply from uranium as from coal.

Dr. Dunning said uranium must be used for at least the early stages in developing peacetime atomic power.

He did not say how much uranium 235 is being made, but Dr. Niels Bohr, the famous Danish scientist who helped produce atomic bombs, said after the war that the single big Oak Ridge plant was making about six pounds a day. Afterward Bohr said he hadn't intended to tell.

Dr. Dunning predicted scientists will discover better and cheaper ways of producing atomic power.

"When," he said, "uranium fission converts only one part in a thousand of mass into energy, we certainly have plenty of room for some faith in the future and some new ideas and discoveries."

DRIVER KILLED ON EADS BRIDGE; 7 HOLIDAY DEATHS

St. Louisan on Way to Work Is Eighth to Lose Life in Traffic Since Weekend Began.

Seven persons were killed in automobile accidents in the St. Louis area in the Christmas weekend, and an eighth was killed this morning when his automobile struck a bridge abutment.

In today's accident John T. Sillifant, a bricklayer, who lives at 1374 Semple avenue, was killed when his automobile struck an abutment on the east approach of Eads bridge at 5:45 a.m. and the automobile overturned. A passenger, Elmer Altmansberger, also a bricklayer, of 4634 Carrie avenue, was not injured. The two were on the way to work at Centralia, Ill. Sillifant was 63 years old.

Dies of Injuries.

John R. Collins, of East Watson road, near Kirkwood, died early today in St. Louis County Hospital of injuries he suffered yesterday afternoon when a taxicab in which he was riding collided with another automobile on Lindbergh boulevard at Eddie and Parker road. He was 66 years old. The driver of the other car, Charles S. Simpson, of Lindbergh boulevard and East Watson road, Kirkwood, suffered cuts and bruises. Simpson's stepson, George Maret, 13, suffered a broken right arm and a cut over the right eye. His condition was reported as serious at Deaconess Hospital.

Police said the taxicab was making a U-turn on Lindbergh boulevard when it was struck by Simpson's automobile. The taxicab was driven by Harry V. Andereck, of 201 South Kirkwood road, Kirkwood.

Fatally Hurt on Highway 40.

Mrs. Helen Schwartz, 6400 Potomac street, died yesterday in St. Louis County Hospital of injuries she suffered Sunday night, when the automobile in which she was riding struck a concrete bridge abutment on United States Highway 40 at Woods Mill road near Creve Coeur, St. Louis county. Mrs. Schwartz, who was 63 years old, suffered a fractured

Continued on Page 6, Column 3.

Low-Income Americans Now Eat Better Foods Than Before War

NEW YORK, Dec. 27 (AP) — Low-income Americans are improving their diets, but they still eat less good food than their fellow citizens.

This report was made to the American Association for the Advancement of Science today by Dr. Hazel K. Stiebeling.

More than 2000 scientific reports—the largest number on research ever made at such a gathering—are to be made in the six-day meeting, now in its second day. Approximately 10,000 scientists are attending.

Dr. Stiebeling, chief of the Bureau of Human Nutrition and Home Economics of the Agriculture Department's Research Administration, said families with incomes of $7500 or more a year eat about two thirds more milk and meat than $2000-income families.

Those with the higher incomes, she said, eat more than twice as much fruit as those with low incomes.

The low income groups eat only a tenth as much frozen fruits and vegetables as the $7500 class.

Nevertheless, she said, the low-income Americans have been making significant gains in diet quality. To do this they are spending two and a half times more now on what they eat than at the beginning of the war.

Last year these same low-income people added more meat, poultry, fish and eggs, by about 30 per cent. They added 20 per cent more milk and its products except butter. They also ate more fresh vegetables and fruits.

700-POUND SAFE WITH $6000 CASH STOLEN AT OFFICE OF UNITED HALLS

$6500 in Non-Negotiable Bonds, Checks, Notes and Jewelry Included in Loot at South Side Meeting Place.

A 700-pound safe, containing about $6000 in cash, was stolen from a first-floor office of United Halls, formerly Jeffla Halls, 2354 Lafayette avenue, Vincent Marchand, owner of United Halls, reported to police today.

Marchand, who lives at 5724 Arendes drive, said the contents included $5300 in currency, $700 in silver, $3000 worth of non-negotiable bonds; checks, personal notes payable to Marchand in the amount of $3000, and rings and watches valued at about $500.

The money consisted principally of receipts from a tavern operated by Marchand at 2355 Lafayette, he said. The balance was rentals and other funds from the three-story United Halls, which is used as a meeting place by labor unions and for social gatherings.

Entry to the building apparently was gained by forcing a rear door, police said. The door to Marchand's office also was forced and police surmised the large safe was wheeled to an alley door and was taken away in a truck, although they found no marks.

Other Offices Undisturbed.

The burglary was discovered shortly after 8 o'clock this morning by Hubert Becker, manager of United Halls, who lives on the third floor. He said he last checked Marchand's office at 4 p.m. yesterday and found everything in order at that time.

Police said nothing else in Marchand's office had been disturbed and that the burglars ignored other offices in the building.

Between $2000 and $3000 of the money taken was covered by insurance, Marchand said. He was unable to tell the exact amount because his insurance papers were in the safe.

GAS BREAK CUTS OFF HEAT TO MANY NEOSHO(MO.)HOMES

NEOSHO, Mo., Dec. 27 (AP)—Hundreds in Neosho were without heat today as a result of disruption early this morning of the city's natural gas supply. The temperature was below freezing.

Plants using gas for operation and without a standby fuel suspended operations.

Gas company officials said 1800 customers, both industrial and domestic, are served in Neosho. Many homes and business houses use gas heat. Most homes and restaurants use gas for cooking.

Service probably will be restored later today.

Each individual user will be checked before the gas is released into mains.

The break occurred when the head on a filtering device at the edge of the city blew off. Neosho has about 7000 population.

MISSOURIAN DIES AT AGE 106

POPLAR BLUFF, Mo., Dec. 27 (AP)—John M. Bradley, one of Missouri's oldest residents, died at a hospital here today. He was 106 years old.

Bradley, born near Paducah, Ky., May 22, 1843, came to Poplar Bluff in 1869.

High Tomorrow 40

THE TEMPERATURES.

1 a.m.	38	9 a.m.	34
2 a.m.	38	10 a.m.	35
3 a.m.	38	11 a.m.	37
4 a.m.	38	12 noon	39
5 a.m.	39	1 p.m.	43
6 a.m.	39	2 p.m.	45
7 a.m.	36	3 p.m.	47
8 a.m.	34	4 p.m.	*48

*Unofficial.

Normal maximum this date, 40; normal minimum, 25.

Yesterday's high, 43 at 1 a.m.; low, 33 at 9:30 a.m.

Weather in Other Cities, Page 3A, Col. 1.

Official forecast for St. Louis and vicinity: Generally fair tonight and tomorrow; somewhat cooler tonight; lowest temperature tomorrow morning about 30; highest tomorrow afternoon near 40.

Missouri: Fair tonight and tomorrow; somewhat cooler in southeast and east central portions tonight; low tonight 15 to 25 in north to 25 to 30 in south; high tomorrow 35 to 40 in north to 40 to 45 in south.

Illinois: Partly cloudy tonight; somewhat colder in south and east; tomorrow mostly cloudy with snow or rain in extreme north and rain beginning by afternoon or night in central and south; low tonight 18 to 25 in north to 25 to 30 in south; high tomorrow 32 to 38 north to 42 to 48 in south.

Sunset, 4:46; sunrise (tomorrow), 7:18.

Stage of the Mississippi at St. Louis, 8.8 feet, a rise of 0.1: the Missouri at St. Charles, 14.4 feet, a fall of 0.4.

(All weather data, including forecast and temperatures supplied by U. S. Weather Bureau.)

AFL AIM: PAY RISES IN 1950 ACHIEVED BY CUTTING COSTS AND SHARING GAIN

Federation Urges Co-operative Effort, Says Rise in Workers' Buying Power Is Needed for Full Employment.

By JOSEPH HANLON
A Washington Correspondent of the Post-Dispatch.

WASHINGTON, Dec. 27 — The American Federation of Labor's goal for 1950 is a fifth round of postwar wage increases, to be achieved through lowered production costs and without a general increase in living costs.

This is set forth today in the AFL's Labor's Monthly Survey, the Federation's economic review.

"Large increase in workers' buying will be essential in 1950 to maintain relatively full employment," the AFL says. It does not set a firm figure as the fifth round objective, but suggests increases of from 7 to 15 cents an hour as a tentative objective.

"If every worker in the U.S.A. could receive a 10-cent increase," the Surveys says, "some eight billion dollars would be added to consumer buying power, nearly all of which would immediately be spent for living necessities.

Would Reverse Downtrend.

"This would be enough to reverse the prospective downward trend of business and start a rise. But with lower profits in prospect for 1950, many companies would hesitate to give such increases unless earned by reducing costs.

"Most American managements have never seriously tried to cooperate with unions by submitting cost data and assuring union members of a fair share of the saving that could be made by joint effort to reduce costs. Some amazing results could be accomplished if workers were given week-by-week cost records so they could see the results of their efforts and management agreed to share the savings with them, determining the just increase by collective bargaining negotiations."

The Lesson of 1949.

The AFL finds in the record of wage negotiations for 1949 a precedent for its assertion that wages can be increased without increasing prices. This has been the first year since the war that wage increases have not been canceled out by price rises, it says.

Illustrating the 1949 gain, the survey cites an increase in the take-home pay, after taxes, of a married worker with three dependents, which rose during 1949 from $52.62, on the average, to $53.69, and for a single worker, with no dependents, from $46.95 to $47.95.

"These (1949) gains were won without forcing general price rises. For as we all know," the survey says, "living costs declined during 1949. We intend to go forward in 1950 to win further wage gains, co-operating with employers to cut costs wherever they are willing to make this possible.

"By co-operation, we mean genuine joint effort based on submission of cost records; we do not mean acquiescence in employer-dominated speed-up schemes."

Management Resistance.

This call for the cost records is reminiscent of the "show us the books" demand set up by Walter Reuther, president of the CIO United Automobile Workers, in an earlier round of postwar wage negotiations. Employers generally have resisted such demands as an infringement on the prerogatives of management.

Reviewing business prospects for 1950, the survey finds indications that they will be "fairly bright" in the first half of the year, but in the second half may slacken off to an extent at least equal to the decline last summer.

Unemployment rose in 1949 for the first time since the war by an average of 1.3 million for the year, the survey says. As adverse factors in 1950 it notes an expected decline in business purchases of new plant and equipment which could mean the loss of 500,000 jobs. Coupled with an expected 15 per cent decline next year in income of farmers, this job loss would substantially reduce consumer purchases. As an offset against this, the survey reports that there will be larger expenditures by local, state and federal governments for school building, hospitals, housing, roads and military equipment.

Jobs and Buying Power.

But on the balance it finds that the total buying power now in prospect for 1950 is 253 billion dollars—or five billion less than in 1949. At the same time there will be an increase of about 1,000,000 in the labor force, bringing it to 63,100,000.

If unemployment were no more than the 2,100,000 of 1947 and 1948, when the unemployed were chiefly those in the process of

Continued on Page 6, Column 3.

BEANS SOLD IN BOOK SHOPS

MEXICO CITY, Dec. 27 (UP)—The government mixed literature and beans today in a campaign against the rising cost of living.

Authorities put beans, sugar, rice and other basic items on sale in Education Ministry book stores, scattered throughout the city in public parks. The government priced the food items as much as 25 per cent lower than in private stores.

QUEEN JULIANA PROCLAIMS FREEDOM FOR INDONESIA; REPUBLIC FORMALLY SET UP

Truman to Fly Back to Capital Tomorrow After Holiday at Home

—Associated Press Wirephoto.

PRESIDENT TRUMAN turns his head to say a word to Missouri's GOV. FORREST SMITH, who was a caller at the President's Kansas City hotel apartment today.

CITY AUTO LICENSE STICKERS FOR 1950 PLACED ON SALE

The new 1950 city automobile license stickers were placed on sale for the first time today at City Hall, in the office of License Collector Frank A. Britton. The deadline for purchase of the new license is Feb. 1.

To obtain a sticker, an automobile owner must show the title to the car and a receipt showing he has paid his 1949 personal property tax. If no tax was due, a statement must be obtained from the collector's office.

The new stickers are maroon and yellow on front and maroon and blue on back. A safety message printed on back cautions motorists: "Be courteous. Drive safely. The life you save may be your own."

AFRICAN TRIBE ASKS FOR U.N. AID AGAINST NEIGHBORING CHIEF

LAKE SUCCESS, N.Y., Dec. 27 (INS)—A native tribe deep in Equatorial Africa has appealed to the United Nations for aid against a would-be-aggressor—a neighboring tribe.

Petitions from the Bugufi tribe in British-mandated Tanganyika charged that the Belgian-mandate Urundi had imperialistic ambitions. The chieftain, it seems, desires to incorporate the Bugufi area into his own on the ground that the territory was wrested from him by Britain in the drawing of boundaries after World War I. Both areas formerly belonged to Germany.

The U.N. has sent two observers to try to patch things up.

TWO DIE IN REFUGEE SHIP EPIDEMIC AMONG CHILDREN

Most of 201 Boys and Girls Stricken by Measles and Whooping Cough.

MELBOURNE, Australia, Dec. 27 (AP)—An epidemic of measles and whooping cough has stricken most of the 201 children aboard the refugee ship Castlebianco which reached Melbourne today from Naples. Two of the children died.

Many of the stricken were taken to Melbourne hospitals.

The vessel carried 900 European immigrants.

President Sees Missouri Party Leaders—Gives Statue to Jackson County.

INDEPENDENCE, Mo., Dec. 27 (UP)—President Truman mixed business with pleasure today, doing some routine work, greeting Missouri party leaders, and eating Ernie Ahlfeldt's now famous chili.

Tonight he was to attend a formal party at the estate of Blevins Davis near here. Davis, a former Independence school teacher, has been a piano playing partner of the President.

Tomorrow Truman will wind up his five-day Christmas visit among the home folks. He is scheduled to take off for Washington at 11 a.m.

Takes Morning Walk.

After his morning walk, a 22-minute jaunt on which he was accompanied by Rufus Burruss, Independence attorney and long-time friend, Truman went to his penthouse suite in the Hotel Muehlebach.

There he handled some routine work brought back from Washington by White House Secretary Charles G. Ross. Then Missouri's Gov. Forrest Smith, State Party Chairman John Hendren and Attorney General J. E. Taylor called to pay their respects. The visits generally were short.

Missouri elects a United States Senator next year, with the incumbent, Forrest C. Donnell, Republican, planning to seek re-election.

15 Lunch With Truman.

About 15 persons lunched with the President. They included his brother and sister, J. Vivian Truman and Miss Mary Jane Truman, and Mayor Roger T. Sermon of Independence. They lunched on Ahlfeldt's chili, from a six-gallon container which he took to the hotel. Ahlfeldt, regional supervisor of the Treasury Department's alcohol tax unit, is an amateur chef.

There was plenty of his chili for newsmen and Secret Service men, too. Asked how he made his chili, Ahlfeldt replied he followed the "dump and taste" method.

Yesterday, Truman presented a statue of Andrew Jackson to his home county. Miss Margaret Truman, the President's daughter, unveiled the statue with about 1500 Jackson county residents looking on.

There is a long story behind the statue. Fifteen years ago

Continued on Page 6, Column 5.

CEREMONIES HELD AT AMSTERDAM; DUTCH FLAG TAKEN DOWN AT BATAVIA

New State Retains Tie With Holland Under the Crown—Action Affects 77,000,000 People in Indies.

AMSTERDAM, Dec. 27 (AP)—Queen Juliana gave up most of Holland's rich colonial empire today by proclaiming independence for 77,000,000 Indonesians.

The simple, 30-minute ceremony in the royal palace climaxed four years of guerrilla fighting in the tropical East Indies Islands and weeks of tough bargaining in conferences among Dutch and independence - seeking Indonesians.

With Juliana's signature, the United States of Indonesia became the world's newest independent nation. It also began an experiment in international partnership — the Dutch-Indonesian union under which the Dutch kingdom and the Indonesian Republic are loosely linked by the symbol of The Netherlands crown.

Recognition for the new state was announced by Canada, Australia, Burma, the Philippines, Cuba, South Africa and India. The British Foreign Office said recognition was accorded automatically with the transfer of sovereignty.

"Deeply Moving Event."

The Queen, in her speech proclaiming Indonesian independence, called it "one of the most deeply moving events of the times."

"Piercing, as it were, to the very roots of our existence, it is on the one hand moving because of the unnaturalness of the course it has taken, and on the other because never before has it emerged more clearly how deep is the sympathy borne by the two nations toward each other.

"No longer do we stand partially opposed to one another. We have now taken our stations side by side, however much we may be bruised and torn, carrying the scars of rancor and regret.

"These documents represent a result attained in both countries by democratic means. Both countries feel sufficiently strong and resilient to start afresh, east and west working to one end.

"The world looks on in wonderment and perceives that, here and now, these two countries are realizing their deepest desire, the desire for peace."

Indonesian Anthem Played.

Inside the palace hall, as the Queen spoke, there were some 250 guests along with the entire Dutch cabinet, members of the Indonesian delegation and presidents of both chambers of the Dutch Parliament.

Outside only a small crowd gathered. About 50 Indonesians wearing red and white ribbons—the colors of the new state—sang the Indonesian national anthem as it was played on the palace carillon.

During the ceremony the Queen looked serious until she shook hands with Indonesian Premier Mohammed Hatta, when she smiled.

She was wearing a black velvet costume with a georgette aquamarine blouse, trimmed in lace. She also wore an emerald necklace and earrings and a small black satin cap decorated with long airgrettes.

On the other side of the world Indonesians celebrated the independence for which they fought four years of sporadic guerrilla warfare. U.S.I. leaders took over control of the Indonesian capital of Batavia, Java, from Dutch troops.

The Queen's speech was followed by the playing of the Indonesian national anthem "Indonesia Raja" and the Dutch hymn "Wilhelmus" on the carillon.

At almost the same moment the two anthems were being played in Amsterdam, the tricolor flag of Holland was being lowered in Batavia and the Indonesian flag

Continued on Page 6, Column 2.

Egypt's King to Marry 16-Year-Old High School Girl, Diplomats Report

The Chicago Daily News-Post-Dispatch Special Dispatch. Copyright, 1949.

NEW YORK, Dec. 27 — King Farouk has chosen a beautiful 16-year-old high school girl as Egypt's next Queen, according to reports current in Arab diplomatic quarters.

The girl is slim, brown-haired Narimen Sadek, intelligent, athletic daughter of an untitled governmental employee in the Ministry of Communications. Farouk has won the girl from her intended husband, 27-year-old diplomat Zaki Hachen, by a courtship of little more than a month.

Hachen is a Harvard-educated former member of the Egyptian delegation at Lake Success who returned home from the United States this autumn and arranged to marry Nariman Sadek on her graduation. The engagement ran the course of true love until November, when Farouk met Hachen's prospective bride and himself became enamored. Marriage agreements had already been pledged between the girl and the diplomat. Palace legal experts have ruled that no divorce or other separation proceedings are necessary.

To make the affair legally holeproof, however, a strong suggestion has been made to the young diplomat to shift his affections elsewhere in deference to royal intentions.

The Egyptian public has already been told to expect soon the announcement of the forthcoming marriage of a "high personage," apparently referring to the king. Miss Sadek's name circulates only orally, however, because the palace exerts a secondary censorship on all matters relating to the king, in addition to martial law censorship. Hachen has surrendered to police the letters he received from Miss Sadek previous to King Farouk's interest in her.

Miss Sadek, Turkish by lineage, an able tennis player and a recent graduate of the Ferial Girls' Academy in Heliopolis, was at first cool to Farouk's courtship. Now, however, touched by the royal attentions she shows more alacrity to take the place vacated by divorced Queen Farida.

U.S. OF INDONESIA RESUMES ANCIENT NAME FOR CAPITAL: IACARTA REPLACES BATAVIA

THE HAGUE, Dec. 27 (AP).

STARTING today the name for the capital of the United States of Indonesia will be Jacarta instead of Batavia, an Indonesian spokesman said last night.

Jacarta means "important city." It is the ancient Indonesian name for the big Javanese city. The Dutch renamed the city Batavia when they landed in Java 350 years ago.

The name is not to be confused with Jogjakarta in eastern Java, which was the capital of the Indonesian Republic now merged in the United States of Indonesia.

G.O.P. TO SUPPORT EXCISE TAX CUT, FIGHT ANY RISE IN OTHER LEVIES

Martin Fears Increase Might Start Depression —None Needed If U.S. Collects All Due It, House Member Says.

Special to the Post-Dispatch.

WASHINGTON, Dec. 27—President Truman was assured today that Republicans in Congress will back him enthusiastically if he proposes a cut in excise taxes.

But Representative Joseph W. Martin Jr., House minority leader, said the Republicans will oppose any attempt to increase other taxes to make up for the excise cuts.

Martin made his position clear in a statement issued through his office. He is expected to return to Washington later this week to prepare for the opening of the second session of the Eighty-first Congress Jan. 3.

As sponsor of legislation to cut back to prewar levels excise taxes on furs, cosmetics, jewelry, railroad tickets and telephone bills, Martin said he could indorse any Administration proposal in that direction.

"$600,000,000 Kite."

He added, however, that he would refuse to go along on higher taxes for either corporations or individuals, as reports say Truman may propose. Martin contended that a tax increase might touch off a depression.

"According to the best information now obtainable," he said, "it appears that Mr. Truman is about to fly a $600,000,000 kite with a multi-billion dollar tail on it."

"Elimination of $600,000,000 in excise taxes will be coupled with a multi-billion-dollar tax program to be added to the back-breaking load the American people now carry so that the Administration can proceed with its extravagant and illiberal plan to socialize America.

"A tax increase at this time would have a depressive effect on economic conditions generally and might precipitate the country into a tailspin which would cost millions of workers their jobs."

Effect on Tax Dodging.

Representative Forand (Dem.), Rhode Island, member of the tax-framing House Ways and Means Committee, today told reporters:

"If every tax legally owed the government were collected, I believe the budget could be balanced without resorting to any tax increases."

Treasury and congressional tax experts now are studying the problem of tax dodging. Some estimated that the Government is losing $5,000,000,000 a year by tax evasion and by the so-called loopholes. These permit some taxpayers to work the tax laws in a manner to trim their tax obligations.

If that amount were collected, it would just about cover what the Government needs to balance the budget.

Formation of a group to be known as the National Committee for the Repeal of Wartime Excise Taxes was announced at New York yesterday. Arde Bulova, chairman of the board of the Bulova Watch Co., is chairman. Other officers include Eric Johnston, president of the Motion Picture Producers and Distributors of America, vice chairman; Louis Ruthenburg, chairman of the board of Servel, Inc., vice chairman; H. Leigh Whitelaw, managing director of the Gas Appliance Manufacturers Association, secretary; and James J. Newman, vice president of the B. F. Goodrich Co., treasurer.

Wilson W. Wyatt of Louisville, Ky., former federal housing expediter, was retained as general counsel for the committee.

One-Package Budget Bill.

Congressional leaders have decided to try the one-package appropriation bill idea in 1950.

That means that instead of handling the federal budget of $40,000,000,000 or so in 12 or more bills, Congress will consider the entire sum in a single bill.

The Senate already has adopted a resolution to do that. The House itself has taken no official position, but Chairman Cannon (Dem.), of the House Appropriations Committee has announced his agreement with the idea. No formal House action is needed, Cannon said.

The machinery now is being set up to handle the Government's money allotments in a single bill.

As in the past, subcommittees of the Senate and House Appropriations Committees will continue to handle the budgets of the various federal agencies. But instead of each subcommittee writing its own money bill, the smaller groups will report to the full committees, which will incorporate all the reports into one bill.

The House and Senate then will handle only one regular appropriation bill, presumably broken down into titles dealing with the various agencies. A single bill would go to the President, and he would have to approve it all or veto it all.

As it now stands, the President can veto an appropriation bill he does not like without affecting agencies other than the ones whose money is involved in that bill.

Advantages of Plan.

The claimed merits of the one-package bill are that it will give Congress a more orderly plan of financing the Government and will minimize the possibilities of red-ink spending. The idea is that, at the time the omnibus bill comes up for passage, Congress will have a fairly firm estimate of how much revenue the Government will receive, and can tailor the appropriation bill to fit the expected income.

As things now stand, with each department being financed in a separate bill, there is no over-all picture of the financial situation when a bill is passed. Frequently, when the last bill is passed and the sum of all the bills is added up, it turns out that Congress appropriated more money than the Government will take in. That means a deficit.

"Log-rolling possibilities in the one-package plan have congressional leaders worried, however, they won't talk about it publicly other than to say, "We hope there won't be any of that."

But here is an example of what could happen:

A one-package bill comes up for consideration. It finances all agencies. One congressman will be vitally interested in a rivers and harbors project for his district, while another will be concerned mainly over an irrigation project. Neither normally cares about the private concern of the other.

But, since each needs all the votes he can get to protect his own pet project, they get together, and it's a case of "you vote for my harbor project and I'll vote for your irrigation project."

With both projects wrapped up in the same bill, the possibility of one man "running out" on the other is more remote than if the projects were in separate bills being voted on months apart.

Bills for Veterans.

A pension bill in the Senate and an insurance bill in the House are the top priority items for veterans in the coming session.

A bonus bill for World War II veterans is in the background. Even its strongest supporters among veterans' organizations do not expect this multi-billion dollar measure to get anywhere in the next session.

The House already has passed a liberalized pension bill for veterans of both World Wars. Now it is up to the Senate to act.

There have been estimates that over the next half-century the bill would set the taxpayers back around $8,500,000,000.

Chairman Rankin, Democrat, Mississippi, told a reporter the first bill the House Veterans' Committee will consider probably will be an insurance measure supported by the American Legion, Veterans of Foreign Wars, Disabled American Veterans and Amvets. It would give veterans with service-connected disabilities an extra two years to apply for or reinstate national service life insurance. The time runs out at the end of this year.

CAVALCADE OF '49

In the last "CAVALCADE OF AMERICA" for 1949, you will hear another dramatic story of America's past—the story of "A Cup of Coffee with Lew," starring Lowell Thomas and Gene Lockhart, tonight at 7:00 over

KSD

550 ON YOUR DIAL

Dr. Einstein Works Out a New Theory That May Be Master Key to Universe

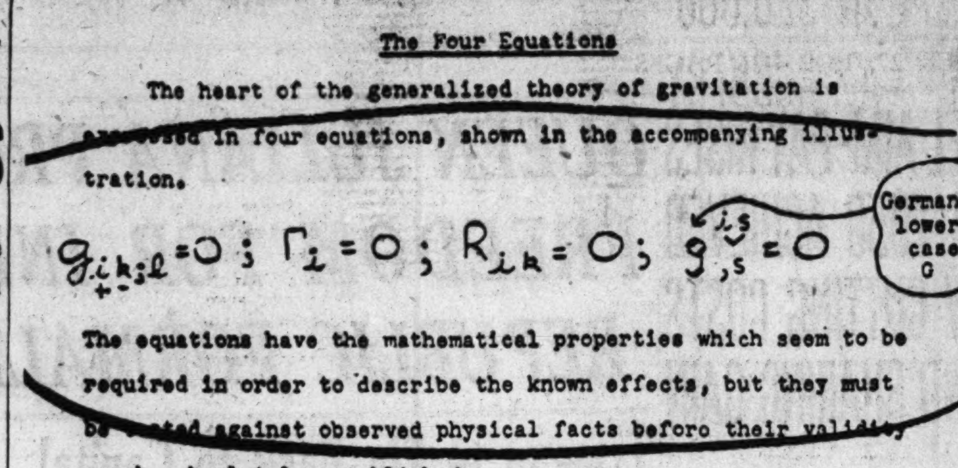
The Four Equations

The heart of the generalized theory of gravitation is [illegible] in four equations, shown in the accompanying illustration.

$g_{ik;l}=0$; $\Gamma_i=0$; $R_{ik}=0$; $\mathfrak{g}^{is}_{,s}=0$

German lower case G

The equations have the mathematical properties which seem to be required in order to describe the known effects, but they must be [illegible] against observed physical facts before their validity can be absolutely established.

—Associated Press Wirephoto.

Here are four of the principal equations of Dr. Albert Einstein's "generalized theory of gravitation."

Mathematical Description of Gravitation So Abstract He Cannot Think of Physical Test to Prove It.

NEW YORK, Dec. 27 (AP)—Dr. Albert Einstein, whose theory of relativity helped open up the whole vast field of atomic research, has put forward an even more sensational theory.

He calls it "a generalized theory of gravitation."

It is a mathematical description of the mystery of gravity—the common force that keeps our feet on the floor and rules the movements of the stars.

If the theory can be proved it would explain every physical motion in the universe, from the inside of an atom to the enormous galaxies of outer space.

Einstein has spent the last half of his 70 years looking for the answer to this ultimate problem, known to science as the "unified field theory."

Hasn't Found Way to Prove It.

His theory was disclosed here yesterday on 20 mimeographed pages—a mixture of typewritten words and mathematical symbols that even scientists hesitated to interpret.

Einstein describes it as an extension of his relativity theory, and was quick to point out that he has "not yet found a practical way to confront the results of the theory with experimental evidence"—or in short, to prove it.

When he published the "general theory of relativity" in 1915, Einstein suggested several actual tests that could be made to prove his ideas—and which actually did prove them in 1921. This new theory is apparently so abstract that Einstein could not think of a physical test for it.

Einstein himself was not present at the public announcement, which was made at the opening of the annual meeting of the American Association for the Advancement of Science.

Another Force Included.

In earlier theories, Einstein linked up space-and-time, matter-and-energy, and gravitation-and-inertia, as all parts of a single concept.

One great force was left out—electromagnetism. This is what creates "electricity" and it is, like gravitation, an invisible force field that can act at a distance.

The new theory now includes electromagnetism, and it and gravitation are now viewed as two forms of one over-all force.

Gravitation and electromagnetism, scientists agree, produce virtually all the phenomena of nature, but there has been no single formula that explains their relationship and what is behind their functions.

Theory of Relativity.

Einstein's relativity theory is divided into two parts, special, written in 1905 and general, written in 1915.

The special theory pointed out that everything in the universe is in rapid motion, that motion increases the mass of any body. He said it is not possible to measure both the speed and the mass, or weight, at any given instant. So he wrote general mathematical laws to cover this trouble. These showed the possibility that time is not the same in different parts of the universe.

General relativity was the outgrowth of the early studies. General relativity rewrote Newton's gravitational laws in a mathematical form, so that it wasn't necessary to measure and weigh to calculate what was happening.

Einstein's laws agree with Newton's so far as gravitation's effects on earth are concerned. But Einstein's laws said that when gravitation is stronger, as in the sun and stars, some things happen that don't occur on earth.

Light, he said, would be bent more near the sun's gravitational pull than had been expected from Newton's laws. Light on the sun has a longer wave length than on earth, that is, light is a bit redder there.

Verified by Observation.

Years after Einstein wrote these gravitational laws, they were verified during an eclipse of the sun, by discovering that the rays of light passing near the sun really bent as Einstein theorized. That is more than Newton predicted.

Einstein's general relativity theory also led him to claim that space itself is curved. That has not been verified by observation. Einstein has said that the way gravitation acts is partly due to the curvature of space.

As one result of the 1905 theory, Einstein wrote an equation saying that matter could be converted into energy—a fantastic amount of energy.

It seemed only a scientific curiosity until some matter—uranium 235—was turned into energy 40 years later over Hiroshima.

No one knows what it will take to prove Einstein's new theory, or how long.

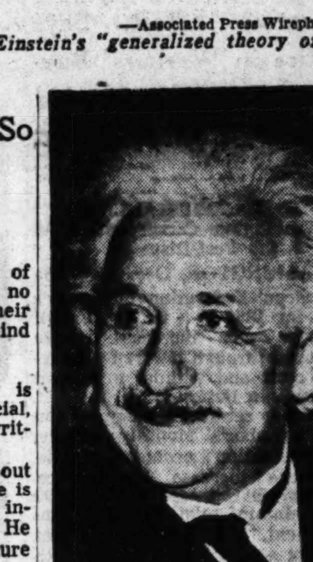
—Associated Press Photo.

DR. ALBERT EINSTEIN

BUICK CUTS PRICES $65 TO $310 ON SOME OF ITS 1950 MODELS

FLINT, Mich., Dec. 27 (AP)—Price cuts ranging from $65 to $310 were announced today by Buick Motors on certain of its 1950 model cars. The reductions include a recently announced cut of $40 on Buick's torque converter transmission.

Engineering and styling details of the new models will be disclosed tomorrow.

The new lower price tags affect models in the new Roadmaster and Super series. No change is made on the Special series, introduced last August.

In the Roadmaster series $65 and $76 cuts are made respectively in the sedanet and four-door sedan, while $190 reductions are made on the convertible, $310 on the so-called hard-top convertible and $290 on the estate wagon.

In the Super series the convertible is cut $85 and the estate wagon $300.

In the Roadmaster series the sedanet which had a 1949 price of $2430 will carry a 1950 tag of $2365 at the factory; the four-door sedan is reduced from $2541 to $2465; convertible from $2985 to $2795; Riviera (hardtop convertible) from $2985 to $2675 and estate wagon from $3490 to $3200.

The Super series convertible is cut from $2410 to $2325 and the estate wagon from $2975 to $2675.

Prices on all other models remained unchanged.

ARTHUR GODFREY SETS RECORD, 10 MINUTES LATE ON RADIO

NEW YORK, Dec. 27 (UP)—Arthur Godfrey showed up about 10 minutes late for his "Talent Scout" program last night. Godfrey said he got tied up in a traffic jam in the 13 blocks between his hotel and the Columbia Broadcasting System studio where the program originates.

"George Bryan, my announcer, took over for me and I was listening in my car radio," he said. "You know, that's a pretty good program. I got to like it."

A C.B.S. spokesman said everyone at the studio was too flustered to note the exact time of Godfrey's arrival and that so far as he knew it was "the first time in the history of radio" anyone had been so late for a program. Godfrey said "everybody and his brother seemed to be out looking at the Christmas lights" and that it took him 40 minutes to drive his automobile eight blocks crosstown and five blocks uptown.

325 ILLINOIS MINERS STRIKE IN ROW OVER DROPPING SHIFT

ELKVILLE, Ill., Dec. 27 (AP)—United Mine Workers of the Truax-Traer Co.'s coal operations near here struck today on orders of Hugh White, UMW Illinois president. About 325 men are involved.

The strike grew out of a dispute over the elimination of a night shift, affecting 74 men. The idle miners protested to White and proposed that day men split working time with them.

Fred Huff, superintendent of the strip and slope operations, said day crews were under a separate contract and did not want to share work with night men. Huff said the dispute was among the men and "we're not in on it."

The operations produce about 1,050,000 tons of coal annually.

FURNACE EXPLOSION WRECKS HOUSE; NO ONE AT HOME

AUBURN, Mass., Dec. 27 (AP)—An explosion blew a six-room house apart here early today—but the family who lived there—Edward J. Leal, 22-year-old carpenter, his wife and two children—were away visiting.

Fire Chief Ralph White said an investigation indicated the blast was a furnace explosion. He disclaimed an earlier report it might have been dynamite.

Fire after the blast leveled the six-room house—leaving only the chimney standing draped with a battered bedspring.

COURT ORDER ENDS 6-DAY CLEVELAND TRANSIT STRIKE

Judge Rules Public Employes Cannot Engage in Walkout—'Unnecessary Hardship.'

CLEVELAND, O., Dec. 27 (UP)—Five thousand striking transit workers agreed today to obey a court order ending their six-day walkout.

The workers, members of the AFL Amalgamated Association of Street, Electric Railway and Motor Coach Employes, voted at a mass meeting to return to work immediately. The court order set 2 p.m. as the deadline.

Union president Thomas Meaney told 3000 union men at the meeting that, "If you have confidence in your union you will take our advice and return to work today."

Limited Service at Once.

Transit system executives said limited service would be resumed at once but that full schedules will not be arranged for today.

About 400,000 automobiles crowded into the city again today and with the added busses and streetcars in the evening, police feared tie-ups that would far surpass even the traffic snarls of the first pre-Christmas days of the strike.

The pre-Christmas walkout struck the nation's sixth largest city in the final days of the holiday rush, stranding 1,000,000 daily riders. The operators struck over demands for two-week paid vacations.

Ruling by Judge.

Ruling that "public employes cannot strike," Judge Joseph Artl of Common Pleas Court issued a temporary restraining order last night after an extraordinary holiday session to hear the municipally-owned transit system's request for an injunction under Ohio's Ferguson law. That act, passed in 1947, forbids strikes by public employes and authorizes the firing of workers who walk out.

The city transit board, in arguing for the injunction, charged the paralyzing transportation tie-up had endangered public welfare and amounted to a "rebellion against the Government."

In notifying the board of its intention to comply with the injunction, the union agreed "not to reopen the question of vacation pay with the board during the present conditions of employment" which, in lieu of a contract, run until July 1950.

The union agreed also to abide by rulings of an impartial judge who last summer decided that vacation pay after January 1950 should be based on actual hours worked rather than on the flat basis of 96 hours. That ruling precipitated the walkout.

The transit system in turn agreed not to invoke Ferguson Act penalties.

The transit board charged the union officers had engaged in "conspiring together in unlawfully influencing" the employes against returning to work. Judge Artl's seven-point injunction enjoined the officers named as defendants from interferring with supervisors and employes in operation of the routes, from counseling or directing employes to strike, from coercing, intimidating or unlawfully influencing them to stop work, from interfering with movement of streetcars and busses and from picketing.

RUSSIANS SAY JAPS ADMIT GERM WAR TEST ON YANKS

Moscow Quotes Defendants as Testifying American Prisoners Were Used as Human Guinea Pigs at Mukden.

LONDON, Dec. 27 (AP)—The Moscow radio said today that Japanese, on trial for war crimes in Khabarovsk, Siberia, admitted using American war prisoners as human guinea pigs in germ warfare tests at Mukden.

In a trial of 12 Japanese army officers, the radio broadcast said, some of the defendants asserted these experiments with deadly, plague, cholera and other germs were in preparation for launching germ-bomb attacks on the United States and Britain during World War II.

One defendant, Gen. Otozoo Yamada, former commander of the Japanese Kwantung army in Manchuria, was said to have testified that germ experiments on prisoners were aimed for use on the Soviet Union, the Mongolian People's Republic and China in addition to the United States and Britain.

According to reported testimony by Tomio Karasawa, second defendant to appear before the court, deadly germs were used by the Japanese army's top-secret germ warfare branch "to ascertain the degree of vulnerability of the American Army to different combat infections."

Hirohito Decree Alleged.

The germ warfare experiments were said to have been conducted by a special "Unit 731." Moscow radio and official Soviet newspapers said one of the defendants testified that Unit 731 was established by a special decree of Emperor Hirohito in 1936 and functioned before and during the war.

All 12 defendants pleaded guilty to charges of preparing and using bacteriological warfare, the Soviet press and radio reported.

Yamada was quoted by the radio as saying he took all measures to assure that the germ-producing units were ready to undertake germ warfare on a large scale.

Karasawa was said by one broadcast to have confessed he helped in the use of plague weapons in 1940 near the town of Nimpo, in the Hangchow, China, area. A plague epidemic broke out subsequently, he was quoted as testifying.

He also admitted, according to the broadcast, that while he was connected with Unit 731 at Anta Station, Manchuria, human beings were lashed to posts on the firing grounds there and subjected to bombardment by electrically detonated germ bombs which spread anthrax (fatal to cattle and sometimes to men). He is said to have declared that nearly all of the human guinea pigs died from the disease.

News to MacArthur's Staff.

(In Tokyo, Gen. Douglas MacArthur's headquarters said there are no records of the Japanese having experimented with germs on American prisoners. As far as headquarters knew, the Japanese had never been accused by any of the Americans held at Mukden, of using them as germ-warfare guinea pigs.

(Old U.S. Army intelligence reports in 1946, however, disclosed that the Japanese had conducted germ-weapon experiments on animals, but there was no evidence they ever had used human beings or ever had used the weapons in actual warfare.

(Some observers believe the trial is being used by Russia as a reply to recent Japanese and American occupation demands for the release of Japanese war prisoners the Soviet Union is still holding. Russia said to be holding 10,000 Japanese as war criminals but Japanese and United States estimates place the figure at nearly 350,000.)

YUGOSLAVIA SIGNS FIVE-YEAR TRADE PACT WITH BRITAIN

Calls for $560,000,000 in Sales — Tito Granted $23,400,000 Credit by London.

BELGRADE, Dec. 27 (AP)—Marshal Josip (Tito) Broz has a new five-year trade pact with Britain and a tidy budget surplus to bolster Yugoslavia against economic pressure by the Russian-led Cominform.

Russia and its eastern European satellites have boycotted Yugoslav trade since Tito's break with the Kremlin and the new trade agreement tightens Yugoslavia's ties with the West.

Yugoslav officials said the trade deal would involve sales totaling $560,000,000 between the two countries. (In London, Britain's board of trade estimated two-way trade under the pact would total $616,200,000 in the next five years.)

The news was made public last night at a meeting of Parliament in which the Government announced it not only balanced its budget this year, but had a surplus of $520,000,000 in the treasury.

Important feature of the trade pact is a British credit of $23,400,000 repayable in six years. With this credit Tito can buy British machinery, textiles, chemicals, rubber and other products immediately and pay later. In return Yugoslavia will sell Britain timber, corn and such nonferrous metals as lead and copper.

Under terms of the agreement, Yugoslavia promised to pay for British-owned property which was taken over in the Communist government's nationalization program. Compensation will be paid at the rate of $1,416,800 annually for eight years.

Minister of Trade Milentije Popovic disclosed that government expenses next year would total $2,514,920,000, roughly a 12 per cent above this year's budget.

An amnesty for more than 7000 prisoners was announced in Parliament.

New B Vitamin Reported.

NEW YORK, Dec. 27 (AP)—A new B vitamin, named PGA, was reported to the American Association for the Advancement of Science today by Dr. Elvio H. Sadun of Tulane University School of Medicine. It protects chickens against internal worms, and thus becomes the first known vitamin to protect against parasites.

CARDINAL SPELLMAN CALLS FOR PRAYERS FOR MINDSZENTY

NEW YORK, Dec. 27 (AP)—Cardinal Francis Spellman today asked a nationwide radio audience to pray for Cardinal Joseph Mindszenty on the first anniversary of the arrest of the Catholic primate of Hungary. Cardinal Mindszenty was sentenced to life imprisonment for treason.

The New York archbishop said in a network (N.B.C.) broadcast "there can be no compromise between Catholicism and Communism, no middle course between democracy and dictatorship."

Cardinal Spellman asked "freedom-loving people everywhere" to raise their voices in "the common bond of prayer." He said: "No matter how hopeless our protests seem to be, when our cause is right and just, we cannot fail to triumph in the end."

He charged that in their sinister determination to black out the freedoms born of Christianity, God-hating Communists continue to persecute, on manufactured charges, religious leaders of the very peoples whose freedoms they themselves have liquidated. "On such fictitious charges came the arrest of Cardinal Mindszenty," he said.

The broadcast was sponsored by the United Catholic Organizations for freeing Cardinal Mindszenty.

ARMY BOARD TO REVIEW WAR CRIMINAL CASES IN GERMANY

FRANKFURT, Germany, Dec. 27 (UP)—Gen. Thomas Hendy, commander of United States troops in Europe, has set up a war crimes modification board to review war crimes cases he may submit to it.

An Army announcement today said the board held its first meeting last Thursday. In effect, it is a parole board that will submit recommendations to Hendy for action.

He has jurisdiction over all war criminals convicted in the American zone of Germany except those tried by the International Tribunal at Nuernberg.

Large One-Piece Plywood Sheet for
PING PONG TOPS
5 ft. x 9 ft. 3/8" thick — $ 9.95
5 ft. x 9 ft. 1/2" thick — 12.95
5 ft. x 9 ft. 5/8" thick — 13.95
Strong Plywood Stands, K. D., $8.95
Sloan Stores
2239 S. Vandeventer
2222 S. Kingshighway
MO. 4000

SPECIAL! ORCHID CORSAGES $2.50 and up
OTHER CORSAGES, $2.50 and Up
Open Every Evening 'til 9
Nettie's Flower Garden
3801 S. GRAND
GR. 9600

Is Your Money Earning

2½%

At the end of this month Roosevelt Federal savers will again receive a regular dividend at the rate of 2½% a year. That much or more has been paid since the organization of the Association in 1924.

Start your account now, in either passbook or certificate form. Insurance is provided, under terms of the Federal Savings & Loan Insurance Corporation, an agency of the U. S. Government.

ROOSEVELT
FEDERAL SAVINGS & LOAN
407 N. NINTH ★ NORTH OF LOCUST
ST. LOUIS (1)
NORTH SIDE OFFICE -- 3607 N. BROADWAY-7

Stylebilt
TUXEDOS

a good value at $45

SPECIALLY PRICED AT ONLY $35

FOR MEN WHO WEAR FINE CLOTHING BUT WANT A GOOD TUXEDO AT A PRACTICAL PRICE

Popular midnight blue, double-breasted style, with peak lapels and grosgrain facing. Famed Stylebilt tailoring. No charge for alteration of waistband, length or sleeve. Sizes 34 to 50 in regular models, 36 to 50 in longs.

Manhattan Tuxedo Shirts — $5.00 and 6.50
Manhattan Full Dress Shirts — 5.50
Formal Bow Ties — 1.50
Interwoven Black Nylon Hose — 1.00
White Nylon Scarfs — 3.50 and 5.00
White Silk Scarfs — 5.00
Jarman Formal Slippers — 10.95
White Calfskin Gloves — 6.50
Formal Studs — 3.50 to 7.50

OPEN 'TIL 9 TONIGHT AND THURSDAY

WERNER-HILTON
The Style Corner · EIGHTH & WASHINGTON

STYLED AHEAD STOP FOR YEARS TO COME
1950
Parts... Cars Trucks... Service
STUDEBAKER
Merry Motor Co.
5800 Delmar at Goodfellow CU. 0777

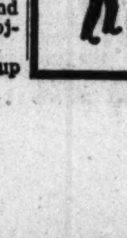

DON'T BE BLIND TO GOOD FOOD
It's Smart to Say: "Meet Me at Carl's"
Come to
CARL'S
709 WASHINGTON

WHERE SHOPPING IS A PLEASURE
Hampton Village
HAMPTON AT CHIPPEWA

ONE DEAD, 2 HURT IN 5 FIRES OVER HOLIDAY WEEKEND; $100,000 DAMAGE

Guest Loses Life in Blaze at Embassy Hotel — 10 Persons Rescued by Firemen at Three-Floor Tenement.

Fires in St. Louis over the Christmas holiday caused the death of one man, injuries to two others and damage estimated by firemen at more than $100,000.

Places where the fires occurred and the estimated damages were:

Embassy Hotel, 1532 Olive street, $10,000. A man was killed and two injured in this fire.

Merchants Laclede building, 408 Olive street, $21,000.

Flotken's Thirty-ninth Street Super Market, 3619 South Kingshighway, $60,000.

Brunswick-Balke-Collender Co., 3446 Lindell boulevard, $10,000.

A three-floor tenement at 4001 North Broadway, $1200, where 10 persons were rescued by firemen.

Body Found in Hotel Hall.

The severely-burned body of William Kokos, 77 years old, a kitchen employe of Hotel Jefferson, was found by firemen in a hall near his room on the third floor of the Embassy Hotel shortly after the blaze was discovered at 5:30 p.m. Christmas.

Another third-floor occupant, John Sankovic, suffered burns of the head and face when he attempted to leave by a stairway. He finally got out of the burning building by a fire escape.

Patrolman Otto Vogts, 4123A Flad avenue, attached to Central district, suffered cuts of the hands when he tripped in the street while seeking to avoid spray from a fireman's hose.

14 Routed From Rooms.

Fourteen persons were routed from their rooms at the hotel by the fire, attributed to defective wiring between the third-floor ceiling and the roof. Firemen had the flames, which for a time shot high above the roof, under control in two hours.

The alarm was turned in by Duroche Larrets, who had alighted from an Olive streetcar when he heard a man shouting from a third-floor window that the hotel was on fire.

Several stores on the first floor of the building, owned by the Dubinsky Realty Co., were damaged by water and smoke. The hotel is operated by Andrew Andreolas, 6162A West Park avenue.

Fire Breaks Out in Shaft.

The blaze in the eight-story Merchants Laclede building, occupied by attorneys, finance companies and insurance firms, broke out at 1 a.m. Christmas at the bottom of a heating shaft on the first floor. Fire Chief Walter Kammann said there was an accumulation of rubbish near the shaft.

Firemen had difficulty fighting the blaze, which went up the shaft and spread through all floors of the recently-remodeled building.

Alvin B. Vittert, 807 Glenridge, Clayton, owner of the building, disagreed with Kammann's $20,000 estimate of damage to the structure. He said the loss would be closer to $200,000.

Vittert criticized the activities of the firemen, saying they used axes to break down doors that could have been opened by hand without difficulty.

On the other hand, work of the Salvage Corps members was "splendid," Vittert said, adding that he plans to send them a check for their welfare fund in appreciation.

Cause of the fire that started at 1:15 a.m. Christmas at Flotken's market was undetermined. Firemen estimated damage at $20,000 to the building and $40,000 to the contents but Frank Flotken, 7550 Byron place, Clayton, the store operator, said damage to the contents would be about $80,000. He does not own the building.

Remove $7012 From Safe.

Flotken and his father, Morris Flotken, 900 Audubon avenue, Clayton, entered the store as soon as the fire had abated and removed $7012 in receipts from a safe. Police escorted them to a night depository of a bank.

A fire, attributed to spontaneous combustion, started shortly before 7 o'clock last night on the second floor of the five-story building occupied by Brunswick-Balke-Collender Co., manufacturers of billiard tables, bowling balls and other equipment.

The blaze was confined to the second and third floors, with damage estimated at $5000 to the building and $5000 to the contents. The structure is owned by Mercantile-Commerce Bank & Trust Co.

Blaze Starts in Divan.

The fire at 4001 North Broadway, where 10 persons were rescued, was confined to the first-floor quarters of Mr. and Mrs. Ted Lloyd and their four children. Firemen said the blaze started in a divan, apparently from a discarded cigarette.

In addition to the persons rescued, 19 occupants made their way to safety unaided when the fire was discovered at 3:50 a. m. Christmas. Most of the presents heaped around the Lloyds' Christmas tree were destroyed.

The Negro First Baptist Church in Golden Gardens, two miles south of East St. Louis, and an adjoining frame house were destroyed by fire at noon Christmas. Total damage was estimated at $12,000.

Alorton firemen, who fought the blaze with the assistance of one East St. Louis company, said the fire started as a result of a defective flue in the one-story frame church. The church and house were unoccupied at the time. Pastor of the church is the Rev. Phyll Hubbard.

Weather in Other Cities

(Observations at 7:30 a.m. for previous 24 hours.)

	High.	Low.	Rain.
Atlanta	49	48	.05
Bismarck, N.D.	28	—8	.03
Boston	57	54	.23
Chicago	35	32	.14
Cincinnati	51	49	.43
Columbia, Mo.	31	29	...
Denver	40	17	...
Detroit	44	39	.47
Fort Worth	53	37	...
Kansas City	34	24	...
Little Rock, Ark.	51	42	...
Los Angeles	71	39	...
Memphis	57	51	.50
Miami	76	72	.03
Minneapolis	20	18	.01
New Orleans	69	58	...
New York	58	53	.52
Oklahoma City	41	29	...
Phoenix, Ariz.	64	27	...
Pittsburgh	53	50	.42
Portland, Me.	53	47	.14
ST. LOUIS	43	34	.01
—Airport	43	35	.01
Washington, D.C.	52	47	.35
Winnipeg	10	—11	.04

Flames Shooting Out of Hotel Roof

—By a Post-Dispatch Staff Photographer.

Flames shooting from the roof of the Embassy Hotel, 1532 Olive street. The Missouri Pacific building, with its windows lighted in the form of a Christmas tree, is at the left.

GIRL CHOKES TO DEATH ON PIECE OF CANDY

Doctor Operates in Auto on Way to Hospital as Mother Holds Child.

June Ann, 2-year-old daughter of Mr. and Mrs. Omer Kempf, Dupo, died Christmas day after choking on a piece of chocolate-covered peanut candy despite efforts of a physician who operated on the child while she was being rushed to St. Mary's Hospital, East St. Louis, in a station wagon.

The Kempfs had finished eating Christmas dinner at the home of Kempf's brother-in-law, Dalton Muskopf of Dupo, and presents had been exchanged when June Ann, their only child, began choking. Dr. Raymond Rose, Dupo physician, was summoned when efforts by members of the family to dislodge the candy failed.

While the girl's father drove a station wagon to East St. Louis, six miles away, Mrs. Kempf held June Ann in her arms and Dr. Rose performed the operation of slitting the windpipe to allow air into the lungs. However, June Ann was pronounced dead shortly after arrival at the hospital.

HAWK IS BEANED WITH BOTTLE AFTER BREAKING INTO HOME

An early-morning hunt was the farthest thing from Harry G. Franklin's mind when he retired at 3 a.m. yesterday after a long Christmas day, but five hours later he bagged a four-and-a-half-pound hawk in the dining room of his home at 5901 Highfield road.

Franklin and his wife and their holiday guests, Mr. and Mrs. Leo F. Buss of Decatur, Ill., were awakened about 8 a.m. by the sound of breaking glass. Investigating, they found the hawk, apparently attracted by three red candles Mrs. Franklin had placed in the French picture window in the dining room, had crashed through a 12-by-15-inch plate glass pane.

"I chased the bird around the dining room and living room for about five minutes before I managed to grab hold of a wing," Franklin related. "It clawed and pecked at me, but I held on and picked up an empty beer bottle and hit the bird over the head. The hawk has a 32-inch wingspread and I'm going to have it mounted and put it in the breezeway as a trophy."

POLICEMAN SUBDUES WOMAN SLASHING HER DAUGHTER

Mrs. James Baker, 9640 Tennyson avenue, Overland, was cut with a razor blade by her mother, Mrs. Bessie Herrling, Sunday in the presence of Patrolman Russell Edwards of the Overland Police Department.

Patrolmar Edwards had been summoned to the home by Mrs. Baker's husband, who complained Mrs. Herrling had threatened members of the family with a knife. After agreeing to accompany the officer to the police station, Mrs. Herrling attacked her daughter in the bathroom with a razor blade which she had concealed in her hand.

The officer subdued the older woman after cuts had been inflicted to Mrs. Baker's forehead, right cheek and right leg. She was released after treatment at St. Louis County Hospital. Mrs. Herrling was held for investigation.

278 Inches of Rain in 11 Months.

SUVA, Fiji Islands, Dec. 27 (UP)—The Government reported today that more than 278 inches of rain fell at Salia-Levu on the island of Taveuni in the first 11 months of this year.

RUNAWAY OHIO BOY HOME AS PARENTS MAKE 2D TRIP HERE

Mr. and Mrs. Chester Patterson of Cleves, O., were enjoying a belated Christmas observance today with their son, Clifford, 15 years old, after spending much of the holiday weekend driving between their home and St. Louis in an unsuccessful effort to find him. Clifford ran away from home last Tuesday after his high school principal rebuked him for scuffling with several other pupils.

The parents made their first trip to St. Louis on Christmas eve, after a friend received a card from Clifford which bore a St. Louis postmark. Failing to find him here, they returned home and found in their mail box a notice from the post office that a post card with insufficient postage was being held here for them.

Without waiting to rest they drove the 400 miles back to St. Louis to claim the card. Then, exhausted, they stayed Sunday night in a hotel here before resuming the search. They returned home by way of Bloomington, Ind., where Mrs. Patterson's brother lives. While there they telephoned home and found Clifford had already returned.

FEW STILLS FOUND BUT U. S. PUSHES MOONSHINER DRIVE

Although only five bootleg stills have been found in the eastern half of Missouri in the last five years, the Government's Alcohol Tax Unit is distributing hundreds of posters to post office, federal buildings and county courthouses in a drive to find "moonshiners."

The printed matter on the poster advises taxpayers that operation of the illegal stills "are costing you many thousands of dollars in federal and state taxes evaded by these criminals." Persons having knowledge of moonshiners' activities are asked to report the information by telephone or letter, with the assurance all communications will be held confidential.

Illegal stills seized in the eastern half of Missouri in the last five years were: Two at Lesterville in January 1946; one in a house in the 4200 block of Franklin avenue in February 1947; one at Higbee last August, and one this month at De Soto. The largest had a capacity of 25 gallons.

MAN SUFFERS BURNS TRYING TO SAVE TWO CATS IN FIRE

Andrew J. Holzworth suffered minor burns of the shoulders and back trying to rescue two cats yesterday from a fire which caused damage estimated at $7000 to the old Edgar Bissell home, a Maplewood landmark at 3016 Bartold avenue, where he lives.

Fire Capt. Charles Laux said the fire apparently was started by an overheated furnace. Holzworth got up to fire the furnace earlier and went back to bed, he said. Mrs. Holzworth escaped without injury. The bodies of the cats were found in the basement by firemen after the flames were extinguished.

TRUCK DRIVER KILLED AT RAILROAD CROSSING

Kirkwood Man Thrown From Machine When Locomotive Hits Vehicle.

Charles A. Willming, 335 West Rose Hill avenue, Kirkwood, died at 1:30 p.m. today of injuries suffered this morning when the truck he was driving was struck by a Missouri Pacific locomotive at a crossing on Sappington road, Oakland, St. Louis county. Willming, who was 76 years old, was taken to the St. Louis County Hospital and died there.

Kirkwood police reported the truck, loaded with cordwood, approached the intersection, stopped momentarily and continued onto the tracks. Willming was thrown from the truck cab by the impact, and his head struck a rear step of the caboose, the only car drawn by the locomotive. Operator of the locomotive was Engineer Walter Bryan, 2739 Magnolia avenue.

Warning lights and bells at the intersection were operating, Kirkwood police said. There is no safety gate there. The accident was witnessed by Hugo Huff, custodian of Ursuline Academy, 800 East Monroe avenue, who was walking along Sappington road at the time.

MAN SHOT TO DEATH AT HOME OF FRIEND; PISTOL NEARBY

John S. Welch Jr., a filling station attendant, was found shot to death early today at the home of a friend on the Meramec river, near Fenton. A revolver was at his side.

Clifford Weber, 320 West Watson road, St. Louis county, Welch's brother-in-law, reported that he drove Welch to the home of a friend, Arthur E. Howren, and waited in his automobile when Welch went inside. He heard a shot, rushed in and found Welch dead on the floor, Weber reported. Howren said he was in the kitchen when the shot was fired in the front room. Howren's wife and two children were asleep in the home.

Welch, 27 years old, lived with his wife and year-old son, Kenneth, at 319 West Watson road. Both Weber and Howren said Welch had been drinking. There were no notes. An inquest will be held tomorrow at Clayton.

EX-CONVICT HELD HERE IN $20,000 TEXAS ROBBERY

Man Seized in Hotel With Wife Accused of Invading Fort Worth Home, Taking Jewelry.

Francis H. May, a former convict, was held at Police Headquarters today for Fort Worth (Tex.) authorities, following his arrest here yesterday in a $20,000 jewel robbery in Fort Worth Nov. 20.

Chief of Detectives Clay Bishop of Forth Worth said May and two other men, all armed and masked, invaded the home of Charles Renaud, president of the West Texas Oil Co., and fled with the jewels after tying Renaud, his wife, two children and a Negro maid. The other two robbers, Sam Akers and Ralph Brown, were arrested several days after the holdup, Bishop said.

F. H. May

May was taken in custody in his room at the Grand-Olive Hotel, 3551½ Olive street, after police found his automobile, bearing a license number forwarded by Fort Worth police, on a nearby parking lot. Also arrested was his wife, Anna, 23, who he said had accompanied him here from Texas a month ago. Her 4-year-old daughter by a former marriage, also in the hotel room, was taken to City Hospital.

Named in U. S. Warrant

The Fort Worth detective chief said May had been named in a Federal warrant charging unlawful flight and that his wife was named in the complaint for harboring a fugitive.

May, who admitted having served prison terms in Texas, California and Florida for robbery and burglary, denied participation in the Fort Worth robbery and said his only connection was driving Akers to a roadhouse several miles out of town after Akers told him he was "in trouble." He said he left Fort Worth because of fear he might get into trouble for aiding Akers.

Identified by Victims.

Chief of Detectives Bishop said, however, that all three robbers, despite their masks, had been identified by the victims from rogues' gallery pictures and also that one of the men held in Fort Worth had named May.

Fort Worth police narrowly missed capturing May in a raid on a roadhouse near Azell, 14 miles from Fort Worth, Nov. 25, Bishop said. May fled into woods and later departed with his wife for St. Louis. In the raid police arrested Akers and recovered most of the jewelry in a handbag which May had left with the roadhouse proprietor for safekeeping, Bishop said. Brown was arrested in Dallas, he added.

Since arriving in St. Louis May said he had been working as a salesman for a radiator products firm.

Bludgeoned

—Associated Press Wirephoto.

VIRGINIA GRACE EUBANKS

FATHER QUESTIONED IN BLUDGEONING OF GIRL IN HER HOME

UNION, S.C., Dec. 27 (AP) — Police investigating the Christmas eve bludgeoning of 16-year-old Virginia Grace Eubanks said they were holding her father, Charlie Eubanks, 59, of Union, without charge for questioning.

The girl, her skull fractured, has not regained consciousness since she was found alone in her home here in the midst of presents she had been wrapping for Christmas.

Police said they had not been able to establish any motive for an attack or find any weapon. The girl's mother, a hotel waitress, was working Christmas eve, and her father, a textile worker, said he had left the house just before his daughter was found by relatives who had arrived for a holiday visit.

The girl's boy friend, James Estes, 22, told police he talked to her by telephone a few minutes before she was found.

CHRISTMAS GIFTS STOLEN

Christmas gifts valued at $190 were stolen from the apartment of Miss Gertrude Krost, 2710 South Grand boulevard, Sunday evening, it was reported. Miss Krost told police she did not know how burglars gained entrance into her apartment.

WARRANT REFUSED FOR HOLDUP MAN

Night Club Operator Refuses to Prosecute After New Policeman Solves Crime.

Police application for a warrant against Whitt Tillman Sanders, who admitted holding up the Victorian Club at 3719 Washington avenue last Saturday, was refused today because the operator of the night club and restaurant refused to prosecute.

Assistant Circuit Attorney James J. Rankin said he refused to issue the warrant because Salvatore LoPiccolo, operator of the club, had signed a statement saying he did not want to prosecute. The club reported to police that $328 was taken in the robbery, but Sanders said he obtained only about $200, police reported.

Sanders, an unemployed elevator construction worker, was arrested Christmas morning at Kings-Way Hotel, where he lived with his wife. He told police he held up the club because he wanted to buy Christmas gifts for his three children, who are being cared for by his wife's parents.

His arrest was the result of the work of Probationary Patrolman Charles L. O'Brien, who solved the holdup within 24 hours by working 11 hours on his own time after duty. O'Brien learned that Sanders, a grade school classmate, had been drinking previously with a waiter employed by the club, and traced him to the hotel.

CROWDS CHEER GABLES ON ARRIVAL AT HONOLULU

HONOLULU, Dec. 27 (UP)—A cheering crowd jammed the pier today to welcome the honeymooning Clark Gables.

The crowds swarmed around the gangplank of the Matson Liner Lurline as the movie star and his bride, Lady Sylvia Stanley, widow of Douglas Fairbanks Sr., waved gaily and drove away in a police-escorted convertible. The graying, 48-year-old bridegroom and his attractive blonde wife will spend a vacation in the same rented home in the exclusive Kahala district where another movie star, James Stewart, enjoyed his honeymoon.

Asked what he received for Christmas, which the couple spent at sea, Gable threw his arms around his wife and said, "This . . . the best Christmas present a man could have."

WOMAN HURT IN FALL DIES

Miss Lillie Erd, 4489 Washington avenue, died in City Hospital Sunday of complications resulting from injuries suffered in a fall in the bedroom of her home Dec. 6. She was 87 years old.

GUY C. MOTLEY DIES ON WAY TO HOSPITAL

Assistant to Lindenwood College President Suffers Cerebral Hemorrhage.

Guy C. Motley, assistant to the president of Lindenwood College in St. Charles, died today of a cerebral hemorrhage in an ambulance en route from his sister's home in Caruthersville, Mo., to a hospital at Cape Girardeau.

Mr. Motley, who was 64 years old, had been spending the holidays with his sister, Mrs. Earl Long. He had been at Lindenwood snice 1918 when he was appointed secretary of the college. He was made assistant to the president in 1940.

Besides his work at Lindenwood he was active in politics and served as chairman of the Democratic Central Committee of St. Charles county in 1939. He was also a past district governor of Rotary International.

A graduate of William Jewell College in Liberty, Mo., he received an honorary Doctor of Laws degree there last June.

Surviving are another sister, Mrs. J. C. Shelton of Detroit, and three brothers, Carey Motley of Liberty, Mo.; M. Y. Motley of Kansas City, and Marvin Motley of Baltimore.

SEVEN CONVICTS TUNNEL OUT OF TEXAS PRISON, TWO CAPTURED

HUNTSVILLE, Tex., Dec. 27 (AP).—A posse of 100 officers today searched a heavily wooded area of east Texas for five convicts who tunneled out of the state penitentiary here.

Two other convicts—Cecil Bill Isom and David Crickett McCullough, serving long terms for robbery—were captured without a struggle some six hours after the escape yesterday. Isom and McCullough were recaptured 15 miles south of Huntsville by Warden T. T. Easley of Eastham prison farm. They were unarmed. The men fled in a pick-up truck but abandoned it. Those still being sought are Don Kemper, serving six years for forgery; Thomas W. Tucker, 64 years for murder; Weldon Green, serving life as a habitual criminal; Walter Throp, 25 years for robbery, and J. M. Mershon, serving life as a habitual criminal.

BARKLEYS LEAVE SEA ISLAND

SEA ISLAND, Ga., Dec. 27 (UP)—Vice President and Mrs. Alben W. Barkley left their honeymoon retreat today for Washington, where Congress convenes next month.

Barkley and his bride of six weeks, the former Mrs. Carleton Hadley of St. Louis, planned a leisurely motor trip to the nation's capital. They expect to arrive Thursday or Friday.

Resolve to Enjoy Mavrakos Candies All Through 1950

GET MORE... GET COLD CLEAN TO THE FLOOR— Kelvinator! GET Esquire HOME FURNISHERS Inc. OPEN NIGHTS 6710-12 CLAYTON RD.

MARDI GRAS LV. FEB. 17 & 18 5 & 7 DAYS, From $80.00 Tax Incl. For Information Call or Write Mart TRAVEL BUREAU 315 N. Seventh St. GA. 6325

SEIDEL NO DOWN PAYMENT 6 MONTHS TO PAY ON OUR BUDGET PLAN ON ALL GRADES COAL · COKE FUEL OIL ST. LOUIS BRIQUETS. Quality smokeless fuel. In 3-ton load lots. $14.20 TON Phone OLIVE 1111 SEIDEL 3524 Washington, East of Grand

LABELS OF DISTINCTION FOR EVERY PURPOSE GUMMED - UNGUMMED ST. LOUIS STICKER CO. 1405 PINE ST. CENTRAL 2944

"Real" CLEANING IN TIME FOR NEW YEAR'S 3 PLAIN GARMENTS Cleaned - Pressed $2.09 Free Pick-Up and Delivery Draperies and Slip Covers Carefully and Beautifully Cleaned. CALL HU. 1100 Real CLEANERS FURRIERS 4544-50 GRAVOIS

Formal Wear... by HART SCHAFFNER & MARX

Whether it's a full dress suit or tuxedo your choice of formal wear, faultlessly tailored of quality materials by Hart Schaffner & Marx has more than correctness to commend it. You'll enjoy wearing season after season because "it's right."

Full Dress Suits — $85
Tuxedos — $75

CORRECT ACCESSORIES

DRESS SHIRTS $6.50 and $6.95 — soft front and pique bosom
DRESS TIES $1.50 to $2.50 — black or white, tied or untied
DRESS JEWELRY $3.50 to $12.50* — smoked or white pearl sets
BLACK HOSE $1 and $3 — Nylon or silk
WHITE PIQUE VESTS $7.50 and $12.50
BLACK OPERA HAT $35 — by Knox

Other Full Dress Suits $65
Other Tuxedos $55

*plus Fed. Tax

Charge Purchases Payable in FEBRUARY

Wolff's 7TH & OLIVE a man's store exclusively

Cunninghams

Four Nineteen North Sixth Street

Store Hours WEDNESDAY 9:00 to 5:15 P. M.

After Christmas SALE!

A Breath-Taking, Annual Year-End Event . . . Unusual Savings on Gay Young Apparel for Juniors and Misses

OVER 247

FUR-TRIMMED COATS

Reduced to NEW LOW PRICES

A value triumph. Luxurious styles beautifully adorned with Ermine, Persian, Beaver and Lynx Fox —reduced to **$79**

Tax Free

The season's loveliest couturiere Coats lavished with pedigreed furs of Leopard, Ermine, Mink and Grey Persian. Breathtaking values reduced to **$108**

OVER 684

UNTRIMMED COATS

Reduced to NEW LOW PRICES

32 Camel Color Sport Coats; 20% camel hair and 80% wool, formerly $49.95. NOW **$23**

100% all - wool Gabardine Broadcloth and Sharkskin Zip lined coats in the season's newest colors—Wonderfully warm for now, so practical for Spring. **$48**

Hundreds of glorious Coats bearing famed labels and reflecting Cunninghams Standard of Quality. Boxy and fitted — belted and princess style. **$58**

288 DRESSES

AT DRASTIC REDUCTIONS

$7 **$9** **$11**

Featured at this price are gabardines, rayon crepes and sheer wools —regularly $10.95, $12.95 and $14.95.

Rayon crepes and wools. Black and gay holiday colors. From our $14.95, $17.95 and $19.95 stocks.

A wonderful array of better dresses! Many styles, many, many fabrics. From our $22.95, $25 and $29.95.

Blouses, Sportswear

A host of styles to satisfy your every whim. Whites, colors, Jerseys, boucles, sweaters, sequins and lace. $3.98 to $17.95, NOW $1.99 to $8.97.

1/2 *Price*

SKIRTS

The season's choice styles offered at unusual savings. 100% wool Jersey skirts, Crepes, Gabs and Checks. **$5.88**

Charge Purchases Payable in February

Charge Budget Will Call

SENATE REPORT TO LIST PAY OF ALL EMPLOYES

Practice Dropped in 1947 — Action Follows Rumors of Salary Kickbacks.

WASHINGTON, Dec. 27 (AP)—A report on all Senate expenditures, including salaries paid to Senators' aids, was promised yesterday by Leslie Biffle, secretary of the Senate.

Biffle told reporters he made the decision to list the figures in his annual report solely because "I think it should be a matter of public record."

He said he did not consult anyone about it.

Biffle also said it was the practice until 1947 to publish the salaries paid to members of senatorial office staffs.

"I expect to include everything the Senate has spent from the cost of a typewriter to the salaries of office staffs," he said.

Two Senators Urge Action.

Biffle made his disclosure after weekend statements by Senators Morse (Rep.), Oregon, and Humphrey (Dem.), Minnesota, urging public records of all Senators' office payrolls.

Several other Congress members have been demanding public records on salary payments from congressional funds as a result of rumors of "salary kickbacks" and "payroll padding."

Representative J. Parnell Thomas (Rep.), New Jersey, former chairman of the House Un-American Activities Committee, is serving six to 18 months in federal prison for cheating the Government by padding his congressional payroll. He was sentenced on Dec. 9 and has resigned his House seat, effective Jan. 2.

Morse told a reporter he thinks that in addition to public records on all payroll expenditures, Senators should be required to make sworn statements of their earnings outside Congress. He said every Senator should file such a statement on the first of each year showing "all his sources of income, from whatever source, and all operations in stock or commodity markets."

Morse said he will renew his demand for a public hearing on his bill "which certainly would discourage any kickbacks or payroll padding."

Under House Rules, payrolls of Representatives are kept available for public inspection.

Surprised at Secrecy.

Morse and Humphrey said they were surprised to learn that official secrecy hides the names and salaries of workers employed on the office staffs of the 96 Senators.

It was in response to reporters' inquiries about the Morse-Humphrey criticism that Biffle disclosed he is working on an annual report listing all Senate expenditures.

Biffle said there is a good deal of work to be done on it yet and that he did not know when he could file it. He gave no explanation of why the salary figures had not been tallied lately.

The Republicans controlled the Senate two years ago, when the practice of publishing the salaries was dropped. Carl Loeffler, who was secretary of the Senate at the time, could not be reached. J. Mark Trice, present secretary to the minority (Republicans), said his recollection is that there was a general agreement at the time that the size of the secretary's report should be cut down in the interest of economy.

11,000 FEWER CALLS BY LONG-DISTANCE THIS CHRISTMAS

There were about 11,000 fewer long-distance telephone calls on Christmas eve and Christmas day this year than in 1948, Southwestern Bell Telephone Co. reported today. It was the first decline during Christmas since the end of the war.

On Christmas eve this year there were 18,461 calls compared with 25,582 last year and the Christmas day total was 25,605 this year, as against 29,218 in 1948. The totals this year include figures from the East St. Louis long-distance office which was installed during the last year when East St. Louis switched to dial equipment.

In spite of the fewer number of calls, delays on Christmas day were as long as 10 hours for cities on the west coast. Also there were exceptionally long delays, some up to six hours, for calls to the Quincy (Ill.) area, where some telephone lines were downed last week in an ice storm.

Coroner in Hospital for Checkup.

Coroner Patrick E. Taylor entered St. Anthony's Hospital yesterday for a general checkup. Physicians at the hospital said his condition is not considered serious. Taylor was elected coroner in November 1948, after serving for four years as deputy coroner. He lives at 2316 Allen avenue.

ST. LOUIS POST-DISPATCH

Founded by JOSEPH PULITZER Dec. 12, 1878

Telephone Address

MAin 1111—1111 OLIVE ST. (1)

Published Daily by The Pulitzer Publishing Co. Entered as second-class matter, July 17, 1879, at the post office at St. Louis (1), Mo., under the act of March 3, 1879.

MEMBER OF THE ASSOCIATED PRESS and AUDIT BUREAU OF CIRCULATIONS

The Associated Press is entitled exclusively to the use for republication of all the local news printed in this newspaper, as well as all Associated Press news dispatches.

SUBSCRIPTION RATES:

By carrier in Greater St. Louis: Daily $1.35 a month; Sunday 15c a copy.

By Mail (Payable in Advance).

MISSOURI, ILLINOIS and ARKANSAS (Applicable only where local dealer service is not available.)

Daily and Sunday, one year — — — $17.00
Daily, without Sunday, one year — — — 9.50
Sunday only, one year — — — 7.50

ALL OTHER STATES, MEXICO, SOUTH AMERICA AND PAN AMERICAN COUNTRIES

Daily and Sunday, one year — — — $22.50
Daily, without Sunday, one year — — — 15.00
Sunday only, one year — — — 7.50

Remit either by postal order, express money order or St. Louis exchange.

Complexion Protection

WINTER TOILETRIES FROM

Katz DRUG CO.

• 7th & Locust • 8th & Washington • Hodiamont & Easton • 6150 Natural Bridge Rd. • Sutton & Manchester

SPECIAL!

SMOOTHING!

SOOTHING!

CHERAMY

CREAMY SKIN-BALM

Big Double Size 16-Oz. Bottle

Regular $2.00 Size

NOW ONLY

$1.00 *plus fed. tax*

This remarkable "heavy cream" balm has a quick-action, soothing effect that lasts! Its emollient oils supplement the natural skin oils, keep hands and body skin soft and smooth. Non-sticky. Double value for a limited time only.

SAVE $1.50

Regular $2.50

HARRIET HUBBARD AYER

HAND CREAM

In the Whopping $2.50 Size

$1.00

Spectacular — when you get famous Harriet Hubbard Ayer Hand Cream at a price like this! Keeps hands smooth and lovely — deliciously fragrant. Get enough for yourself—for gifts. Limited time only.

LESS THAN HALF PRICE

Barbara Gould

VELVET OF ROSES DRY SKIN CREAM

Would your one-and-only skin like lots and lots of luxurious pampering . . . for a great bargain price? Treat it to Barbara Gould Velvet of Roses, the wonderfully soothing dry skin cream that's on sale now for just $1.00 plus tax. Velvet of Roses is rich with fine, friendly oils that guard against harsh winter winds outdoors, drying heat indoors. Sale priced for a limited time, so think of your own skin and get several jars today!

ONLY

$1.00

takes the burn out of sunburn

Bonne Bell TEN-O-SIX Lotion

Gives wonderful relief QUICK. Cool, refreshing Ten-O-Six takes the burn out of sunburn . . . gives your skin a light, airy feeling. Antiseptic qualities help prevent blisters and peeling that spoil your tan. Bonne Bell Ten-O-Six gives fast, positive, healing relief to all burns. Keep handy for QUICK action. *Not greasy.*

Vacation and Family sizes: $1, $2, $5 (plus Fed. Tax)

1/2 PRICE

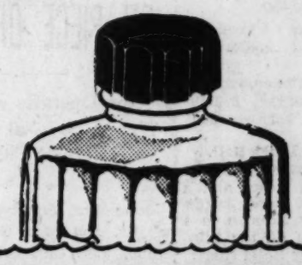

TUSSY WIND AND WEATHER LOTION

$1 VALUE 50c **$2 VALUE $1**

- **Soothes rough, chapped hands**
- **Creamy-smooth, fragrant**
- **Softens skin from head to toe**
- **Protects against weather exposure**
- **Guards against complexion dryness**
- **Doubles as a make-up foundation**

the *Richard Hudnut* HOME PERMANENT

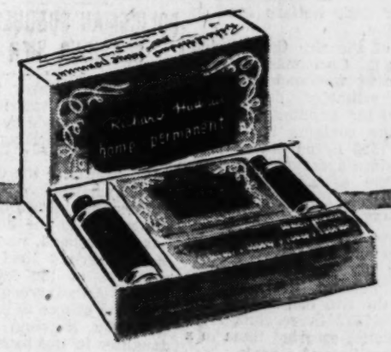

works wonderful wiles on short hair

If you're shingling, shearing and shaping your hair into all manner of beautiful variations on the short cut . . . then you want to keep your cropped locks *manageable!* Give them added "body" with the famous, salon-safe and salon-smart Richard Hudnut Home Permanent . . . the wonder-wave that features the same improved process, the same sort of preparations found gentlest and best for waving thousands of heads in the Richard Hudnut Fifth Avenue Salon! Here's the softest, most natural-looking, most flattering wave you've ever had!

2.75 *plus tax*

Refills, 1.50 and 2.00 *plus tax*

HALF PRICE SALE!

DOROTHY GRAY

BLUSTERY WEATHER LOTION

Helps battle wind burn, chapping, skin drying. Filmy, non-sticky powder base and soothing after-the-bath lotion.

***Usually $2* NOW $1.00**

Plus Fed. Tax

Elmo **SKIN FRESHENER**

Removes every trace of creams, keeps skin firm and fresh. **$1.25** and **$2.25**

Elmo **ULTRAE CLEANSING CREAM**

For dry skin. **$1.25** and **$2.50**

Elmo **SPECIAL NITE CREAM**

Extra rich, erases tiny lines. **$1.25** and **$2.25**

SALE! WOOL PLAID SPORTS ROBES

Dozens of uses! Big savings!

Reg. $4.98 **$3.49**

At this price you'll want a couple of these warm wool beauties. Perfect as extra blankets, for baby's crib or pram. Blue plaid. 56"x40".

Water-repellent robe case, $1

SBF Auto Accessories—Fourth Floor

Mail your order or phone CEntral 9449

They wash in a jiffy, dry in a flash!

They're yours at these welcome savings!

Sale! Miracle nylon anklets

Regularly 75c

55c

3 for $1.50

- *Wash them! Wear them again in an hour!*
- *Mercerized, hole-resisting heels and toes.*
- *Long-wearing nylon filament bodies.*
- *Maroon, navy, brown, grey, black, 10½-13.*

SBF Men's Furnishings—Street Floor

Mail your order or phone CEntral 9449

Sale! Men's gabardine, flannel or sharkskin slacks

Every pair is 100% wool!

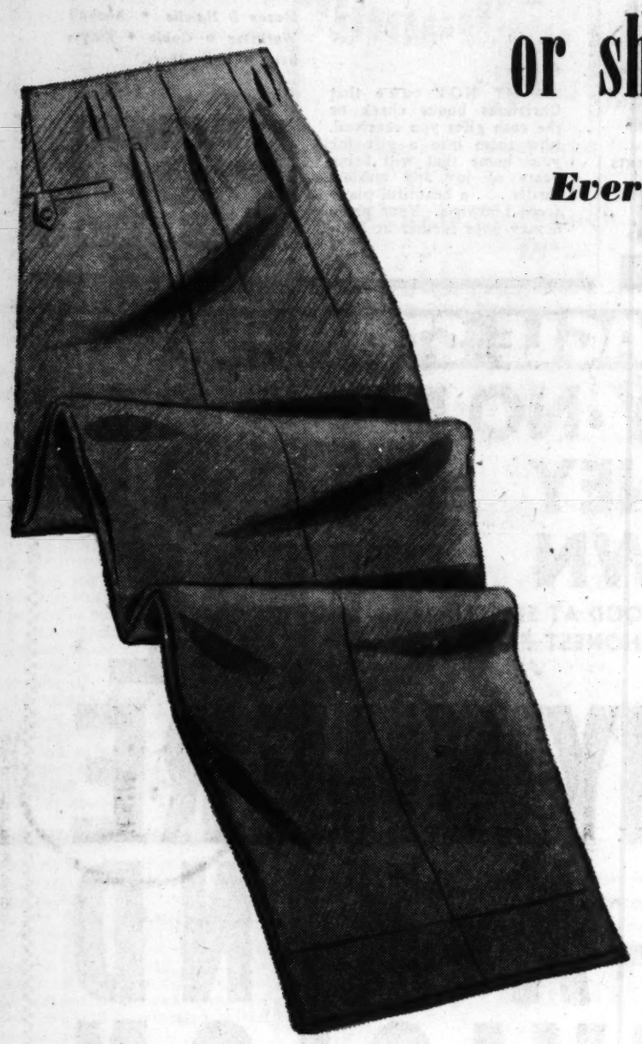

$9.99

Regularly $12.95 and $14.95

- Hard-wearing blue, tan, grey sharkskins
- Gabardines in green, blue, tan or navy
- Grey flannels in right-for-spring weight
- Come early! Choose several! Save!
- Sizes 28-42; not all sizes in all fabrics

SBF Men's Sportswear—Fourth Floor

Mail your order or phone CEntral 9449

Slight charge for alterations other than cuffs

Tomorrow! SBF Men's Store detonates a value event that will be heard around the town!

Sweeping mid-winter clearance of suits!

$29.75

Regularly $40 to $45

$39.75

Regularly $50 to $55

$49.75

Regularly $60 to $65

$69.75

Regularly $85

- Reap these hard cash benefits tomorrow! Hundreds of all-wool suits from our regular stock!
- Some with extra trousers at low additional price! For seasons of longer wear!
- Sharkskins, finished and unfinished worsteds, gabardines, flannels, coverts, twists!
- Solids, stripes, plaids, diagonals, club checks, tickweaves, nailheads!
- Single-breasteds, doubles! Regulars, longs, shorts, stouts! Sizes 35 to 46!

Slight charge for alterations other than cuffs, because of our low sale prices

Whopping, money-saving value event!

Sale! Campus Shop suits

All-wool worsted gabardines, plaids diagonal twills from our regular stock!

$34.95

Regularly sold for $50

- Handsome, rugged! All at power-packed savings
- Buy now for that big graduation day in the offing
- You'll find long roll and regular double-breasted models
- Popular, easy-drape 3-button single-breasted models
- Choose from a full color selection! Regulars and longs

SBF Campus Shop—Fourth Floor

Slight charge for alterations except on cuffs

Open tonight! Shop 'til 8:30 p.m.

Another bang-up value at just the right time!

Sale! All-wool zip-lined topcoats

Regularly sold for $55

Here's your opportunity to get a dual purpose coat at a price just short of phenomenal! Choose from smooth surface natural coverts, imported heather-blend woolens with all wool linings that zip in at the drop of the mercury!

$44.50

SBF MEN'S STORE—FOURTH FLOOR

Stix, Baer & Fuller

CONTINUED FROM PAGE ONE

SNOW IN JAPAN FOLLOWS QUAKES, VOLCANIC BLAST

Eight Killed in Series of Earth Shocks—Americans in Stricken Area Safe.

TOKYO, Dec. 27 (AP)—Heavy snow today spread a new blanket of misery over central Japan, where eight persons were killed and homes of hundreds destroyed by more than 20 earth temblors between Sunday night and this morning.

National rural police said eight were killed and one person was missing. Many were injured, but only one seriously. Eighty-six homes and buildings collapsed and 183 others were badly damaged.

Early tonight a 40-second temblor disrupted electric light connections in one Tokyo district. The central meteorological observatory termed the earthquake weak. Its epicenter was about 65 miles north of Tokyo.

The earth's convulsions were felt in nine prefectures of Honshu, Japan's big central island. Imaichi, a city of 17,000, about 85 miles north of Tokyo, suffered most.

Seven of the dead lived in Imaichi. Most of the homeless were in that area. The police said emergency measures were being taken to comfort them and shelter them from snow and cold.

About 100 Americans were in the stricken area, where the United States has several rest hotels. All escaped injury.

In southern Japan, Mount Aso on Kyushu island quieted down after a volcanic eruption yesterday. The peak stopped sending up huge stones and dense black and brown smoke. Only a thin column of white spiraled skyward.

The 5225-foot mountain is regarded as the largest volcano in the world and the oldest in Japan. Records of its eruptions go back to 533 A.D. Its outer crater measures 17 by 10 miles. This crater includes four dormant peaks as well as the one now active.

Senator's Daughter Weds.

OAKLAND, Calif., Dec. 27 (AP)—Miss Emelyn Davis Knowland, daughter of United States Senator and Mrs. William F. Knowland, and Harold Woodward Jewett Jr. of Piedmont were married at St. Paul's Episcopal Church last night. The bride is to be graduated next month from the University of California. Jewett was graduated from the university in 1944 and expects to receive his law degree from Hasting Law School next May.

ADVERTISEMENT

How harmful are cigarettes?

As Americans feverishly smoke more and more cigarettes, what do we *know* about tobacco's effect on our health?

What, for instance, does tobacco do to your heart? *Do* cigarettes affect your stomach and digestion, encourage stomach ulcers? *Can* smoking shorten your life . . . induce cancer?

January Reader's Digest (now on sale) brings you the latest facts and figures about our smoking habits. Read them—judge for yourself.

Get your Digest now: 35 articles of lasting interest, condensed from leading magazines, current books.

JULIANA PROCLAIMS FREEDOM FOR THE INDONESIANS

Continued From Page One.

raised over the former governor general's palace there.

Premier Opens Ceremony.

The ceremony in Amsterdam was opened by Premier Willem Drees, who confirmed the ratification of the agreement as the result of 10 weeks of Dutch-Indonesian round-table discussions last summer.

Juliana, accompanied by her husband, Prince Bernhard, was then led into the hall by Drees and Minister of Overseas Territories Dr. J. H. Van Maarseveen. The royal couple sat at the oval table with the rest of the delegates.

After the formal act was read by Dutch cabinet secretary, Dr. M. J. Prinsen, it was signed by the Queen, Drees and Van Maarseveen.

The act transferring sovereignty and granting recognition to the new federation was then read and signed.

As soon as Drees declared the union, Hatta signed all the documents and they were placed in large red goatskin boxes engraved in gold. He expressed the hope that the union would bring happiness and prosperity to both peoples.

All those present in the palace rose as the carillon rang out the news of Indonesia's freedom.

Crowds in Batavia Cheer.

The ceremonies at Batavia were watched by a cheering crowd of 20,000, which heard a broadcast of the Queen's three-minute speech.

The flag ceremony followed the signing of the protocol of transfer of authority within the governor's palace. Dashing 37-year-old Sultan Hemangku Buwono, deputy premier of the new state, accepted the turnover of authority from High Commissioner A. H. J. Lovink.

Outside the palace, troops under the Sultan's command kept order and watched for possible attempts by Communists and a few diehards to heckle the ceremony.

The Sultan and his Indonesian delegation had ridden to the palace in a motorcade from his home in the Pegangsaan district where Indonesian leaders originally declared independence from the Dutch on Aug. 17, 1945.

The feudal prince, who has a reputation for being liberal and democratic, was one of the few independence-seeking leaders whom the Dutch never jailed during the bitter times before The Netherlands-Indonesian agreement was finally signed in The Hague last October.

Buwono and his delegation were met in the great central hall of the palace by the High Commissioner.

High Commissioner Speaks.

Lovink said the two nations would "effect a cordial co-operation between them, based on voluntariness, equality and complete independence."

The Sultan spoke warmly of the rebirth of Indonesian nationalism.

"Long was the road we had to travel," said the Sultan, "and many the difficulties. But thanks to God's grace and the strong effort by all positive forces of The Netherlands as well as Indonesia, the target we had set ourselves has today been formally reached."

A United Nations conciliation commission paved the way for the Dutch-Indonesian agreement. It has been ratified by The Netherlands Government and all 16 Indonesian states—including the larger Indonesian republic and 15 smaller federated states.

It unites under Dutch commonwealth status islands covering 743,885 square miles—about three times the size of Texas—including Java, the richest and most populous; Dutch Borneo, largest in area and rich in oil; Bali, home of beautiful ceremonial dances and fine handicrafts; Sumatra and numerous smaller, less populated islands. The area produces a vast wealth of minerals, spices, tea, coffee, rubber, quinine, tobacco, rice, cocoa, coconut products and citronella oil for chasing away mosquitoes.

The agreement leaves Dutch New Guinea under control of the crown for one year, during which time The Netherlands agrees to study the political and economic factors of that area with a view to granting it sovereignty as part of the U.S.I. in the future.

Jogjakarta has been the capital of the emerging Indonesian state, whose president is Soekarno, veteran independence leader.

Mrs. Roosevelt and Austin Hail New Indonesian State.

WASHINGTON, Dec. 27 (AP)—The new United States of Indonesia was hailed today by Mrs. Franklin D. Roosevelt and Ambassador Warren R. Austin, American representatives to the United Nations.

Formal congratulations in the name of the United States Government are expected soon. President Truman is reported ready to announce recognition of the new state shortly.

Messages from Mrs. Roosevelt and Austin were broadcast by the "Voice of America" which inaugurated daily broadcasts in the Indonesian language. Mrs. Roosevelt said:

"With the freedom goes responsibility and it is my hope that the people of Indonesia may grow to a stable and good life; that their people may become a true democracy, thinking of the good of all the people; and that they may be a part of the family of nations as we work together for a peaceful world."

Austin said he looks forward to the day that Indonesia becomes a member of the United Nations.

AFL AIM: PAY RISES IN 1950 FINANCED BY CUTTING COSTS

Continued From Page One.

changing jobs, there would be 61,000,000 persons at work and the gross national product would be 276 billion dollars for 1950, the survey shows.

This potential gross national product of 276 billion dollars is set against the 253 billion estimated as the total 1950 buying power, and the AFL arrives at the conclusion that employment in 1950 is likely to be below 1949 by about 700,000, and unemployment above 1949 by about 1,700,000. or 3,000,000 above the 1947 and 1948 figures.

"That means an average unemployment of 5,100,000 persons," the Survey says. "During industrial dull seasons, unemployment would rise considerably above 5,000,000, the figure generally considered the danger point. Such a prospect calls for serious consideration and planning. Now is the time to take preventive action."

The preventive action proposed is the increase in buying power through wage incerases without price increases.

"With shortage of demand, declining production and rising unemployment in prospect after June 1950," the survey adds, many persons would turn to larger Government spending as an easy way to bolster the economy. This would not be constructive.

"The prospective business decline after mid-1950 is a challenge to labor and management to find a solution without an increase in Government spending. It will test the ability of our free enterprise system to maintain full production and employment.

"We face in 1950 not a depression, but another business readjustment which need not be disruptive if we take the right steps to meet it."

DRIVER KILLED ON EADS BRIDGE; 7 HOLIDAY DEATHS

Continued From Page One.

right leg, fractured ribs and internal injuries.

Her husband, Frederick H. Schwartz, 69, was injured seriously. He was treated at St. Louis County Hospital for a broken nose, cuts and bruises and transferred to St. Mary's Hospital.

Wallace Ray of 407 South Forty-third street, Fireworks Station, east of East St. Louis, was killed last night when he was struck by an automobile on Bond avenue at Fifty-third street, East St. Louis. Ray, a Negro, 30, was walking south on Bond avenue, when he was hit by a car driven by Kenneth Hilton of Millstadt, Ill. Hilton was released on posting of $3000 bond pending a coroner's inquest.

Pedestrian Killed.

John B. Bryson, an unemployed construction worker of 3909 Shirley avenue, Carsonville, was killed at 6 p.m. Sunday when he was hit by an automobile while walking in the 3400 block of Airway avenue, Overland. The driver of the automobile, James A. Siadek, 17, who lives at 1503 North Twenty-third street, was booked on an open charge and released on posting of $1000 bond. Bryson, who was 63 years old, had been visiting his daughter, Mrs. Vaneta Currall of 3235 Airway avenue, Overland.

Earlier in the weekend, Gustave Geimer, a private watchman, of 3629A Humphrey street, was killed when he was struck by an automobile while crossing Gravois avenue west of Grand boulevard; Alexander F. Batteiger of 3417A Blair avenue died after being struck by an automobile in the 3500 block of North Grand boulevard, and Richard Schock of 2928 McNair avenue was injured fatally when a truck on which he was working overturned in a collision at Michigan avenue and Sidney street.

Dies of Injuries Suffered When Hit by Alderman's Auto.

Karl Balazs, 3623 Cleveland avenue, died Sunday night in Lutheran Hospital of injuries he suffered Dec. 22, when he was struck by an automobile driven by Alderman William C. Brady of the Twenty-sixth Ward.

Balasz, who was 80 years old, was hit at South Grand and Longfellow boulevards. It was raining at the time.

Man Struck by Automobile Dec. 3 Dies in Hospital.

Chris M. Liesmann of 6321 Flyer avenue died at City Hospital yesterday apparently of injuries he suffered Dec. 3 when he was struck by an automobile at Tower Grove and Vandeventer avenues. The injuries were not at first thought to be serious, and the accident was not reported at the time.

Liesmann had told police the driver of the automobile, whose name he did not learn, gave him assistance after the accident. Liesmann later went to City Hospital, where he was treated for a sprained right knee and released. On Dec. 5, he returned to the hospital and was treated for complications. An autopsy is to be held today and an inquest tomorrow.

Numerous Injuries in Auto Accidents Over the Weekend.

Automobile accidents injured a number of persons seriously over the Christmas weekend, despite the fact that pavements were dry most of the holiday period.

Mrs. Ella Mae Lewis, 4437 Arco avenue, suffered a fractured nose and jaw and fractures of both cheekbones last night when the automobile she was driving struck a light standard in the 1300 block of North Vandeventer avenue. A passenger in the car, Haskell Simpson of 2801 Caroline street, suffered head injuries.

Mrs. Louise Welsh, 7477 Sharon drive, Country Club Hills, suffered serious head injuries yesterday when her machine rammed the back of another auto. She tried to stop behind a car waiting for a traffic signal at Natural Bridge road and Fair avenue. The door flew open and she fell out, hitting her head on the pavement.

Mrs. Irene Wichmer of 3552 South Broadway, suffered a head injury when the automobile driven by her husband, Bernard H. Wichmer, collided with a car driven by Bernard C. Hallerman Jr., 6904A Pennsylvania avenue, at the Ivory avenue underpass of the Missouri Pacific Railroad. Hallerman suffered minor injuries. Wichmer declined medical attention.

George Weigel, 60 years old, of 4243 St. Louis avenue, suffered head injuries and a broken leg when he was hit by an automobile driven by Harry Rodenberg, 2827A Clara avenue, at Natural Bridge road and Shreve avenue. Weigel was taken to City Hospital.

TRUMAN TO FLY BACK TO CAPITAL AFTER HOLIDAY

Continued From Page One.

when he was presiding judge of the county court Truman wanted a Jackson statue in front of the new courthouse in Kansas City. The county got so big it needed two courthouses. The larger is in Kansas City.

Sculptor Charles Keck of New York first turned out a small job, then a life-sized one, and finally the double-sized one which now stands in Kansas City.

He gave the miniature and the life-sized ones to Truman, who took the little job for his desk. The big one was unveiled in front of the Kansas City courthouse in 1934 by Margaret.

Truman then offered the middle-sized statue to several successive county courts for the Independence courthouse. There were no takers.

Finally, Keck got tired of keeping it in his New York studio and told Truman he would like for him to take it off his hands. Yesterday, as the three members of the present court beamed approval, the President said the court had accepted the statue.

After the ceremony on the courthouse lawn, Truman went inside for the unveiling of a large picture of himself.

The President made a brief speech for each event. In both he steered away from anything controversial.

Following a custom he started in 1913, Truman dropped in on the Masonic lodge at nearby Grandview, Mo., last night to install its new officers. Except for the time he was away in World War I, he has done this every year.

Later in the evening, he stopped by to visit his sister, Miss Mary Jane Truman. He spent a short time at the Independence home of the Misses Eleanor and Grace Minor, who were giving a cocktail party. He is an old friend of the Minor family.

HEAVY FOG AT NEW ORLEANS

NEW ORLEANS, Dec. 27 (UP).—Heavy fog formed a halt in air and water traffic here last night, and slowed automobiles to a crawl.

"It's so thick we can't see how to spit," one harbor patrolman reported. Only ferries, constantly clanging their bells, were allowed to move on the Mississippi. The Weather Bureau said the fog covered patches of coast from Galveston, Tex., to Mobile, Ala., but that New Orleans got the worst of it. The blanket went upriver 40 miles or more.

P.S. CO. ASKS TO DELAY CHANGEOVER ON 2 LINES

A request to extend the deadline for substituting busses on the Kirkwood 01 and the Creve Coeur 05 streetcar lines, from last Dec. 1 to June 1, was filed today by the St. Louis Public Service Co. in Jefferson City.

The transit company pointed out in its request to the Public Service Commission that litigation concerning the changeover is pending in the St. Louis Court of Appeals.

Since requesting the changeover, the company has asked the commission for authority to abandon the two streetcar lines outright, in connection with a readjustment of suburban routes with the St. Louis County Transit Co.

NEW HOME
SEWING MACHINES
COMPLETE SELECTION
Liberal Allowance for Your Old Machine
W. H. STANLEY
Open Every Evening Until 9
Except Saturday
5069 DELMAR FO. 0225

CRUISE
RESERVATIONS
IT'S MORE CONVENIENT
To Make Your MEDITERRANEAN WEST INDIES AND CARIBBEAN CRUISE PLANS
Thru Us
AUTHORIZED AGENTS FOR ALL STEAMSHIP LINES

KIRKLAND
CE 5770 • 1019 LOCUST

Selle JEWELRY COMPANY
where any price you pay buys quality and value!
808 OLIVE

One of the Midwest's Leading Piano Houses
Invest Your Christmas Money
in a lovely
PIANO
. . . for a lifetime of pleasure

Wurlitzer Pianos, as low as $395
Mason & Hamlin • Kimball Wurlitzer • Cable • Kingsbury • and others.

WHY NOT take that Christmas bonus check or the cash gifts you received, turn them into a gift for your home that will bring years of joy and musical thrills . . . a beautiful piano from Ludwig's. Your piano money goes farther at Ludwig's.

Ludwig MUSIC HOUSE
HENRY C. RUESTER, President
709 PINE ST. CE. 1825 Open Mon. & Thurs. Eves.
3535 S. GRAND LA. 3688 Open Eves. Except Saturday

LANE BRYANT FASHION BASEMENT
for Women

the redingote dress
tissue faille rayon freshened with print
sizes 38 to 52
6.98
Utterly fresh and feminine . . . the redingote look in rich rayon tissue faille, underscored with rayon jersey print to show each time you whirl the skirt! In black or navy . . . and perfect for under furs from now right through Spring!
Order by Mail or Phone CH. 6767
Lane Bryant
FASHION BASEMENT
SIXTH and LOCUST (1)

SEIDEL GIVES EAGLE STAMPS
STORE HOURS DAILY: 9 to 9
PAY AS LOW AS 25¢ A DAY • NO MONEY DOWN
YOUR CREDIT'S GOOD AT SEIDEL! JUST BRING AN HONEST FACE!
FIRST TIME ANYWHERE
• GUARANTEED!
• DEMONSTRATORS
• FLOOR SAMPLES
ONE-OF-A-KIND TELEVISION
FIRST COME, FIRST SERVED!!
Select any Name Brand set
"NO RED TAPE" "QUICK ACTION" AT-ONCE DELIVERY
OPEN EVERY NIGHT TILL 9 INCLUDING SATURDAY
The Advertised Price is All You Pay... NOTHING ELSE TO BUY!
PLEASE READ THIS
MOST OF THESE SETS HAVE SLIGHT SCRATCHES, MARS OR OTHERWISE SHOW ALMOST IMPERCEPTIBLE SIGNS OF USE! ALL ARE GUARANTEED TO BE IN PERFECT OPERATING CONDITION! ALL ARE STILL WITHIN MANUFACTURER'S WARRANTY PERIOD!

7-INCH TUBE TELEVISION
VALUES TO $169 • $79.
Here's your chance to enjoy television at the lowest price ever! It's a chance that we may never be able to offer again! Come early for best selection!
NO MONEY DOWN

10-INCH TELEVISION
VALUES TO $249 • $99.
Enjoy the programs right away! Don't keep television from your family any longer! Your children will love it! See these sets at Seidel . . . NOW!
NO MONEY DOWN

12½-INCH TELEVISION
VALUES TO $299 • $199.
Early shoppers will save at least $100 tomorrow! All sets are subject to prior sale! Hurry, hurry, hurry in for yours! Seidel is TV Center!
NO MONEY DOWN

16-INCH TUBE TELEVISION
VALUES TO $399 • $259.
Television, television, television! Seidel really has television at the low, after-Christmas price you've been waiting for! Don't delay! Get yours today!

FREE SEIDEL GIVES YOU A BANK IN WHICH YOU CAN SAVE MONEY
NO CHARGE FOR INSTALLATION
(2) No charge for the bank.
(3) No charge for guarantee.
(4) • No roof antenna installation necessary.
(5) Select one of many name brands.
(6) No meter for you to hide.
(7) Compact, built-in operation.
(8) Finger-tip control.
(9) See on-the-spot action.
(10) Actually see the news you hear.
(11) Every night entertainment.
(12) Sports - World News - Entertainment.
→ SETS SUBJECT TO PRIOR SALE!
YOUR CREDIT'S GOOD AT SEIDEL! JUST BRING AN HONEST FACE!
OPEN DAILY 9 TO 9
SEIDEL COMPANY
PHONE OLive 1111
OPERATED BY SEIDEL COAL & COKE CO.
FREE PARKING . . . 3524 WASHINGTON, JUST EAST OF GRAND

GM HEAD PREDICTS GOOD BUSINESS, BUT LISTS 4 'IFS'

Charles E. Wilson Warns Against 'Scaring' Consumer Out of Making Purchases.

WASHINGTON, Dec. 27 (AP)—President Charles E. Wilson of General Motors predicted last night that 1950 will be another year of business prosperity if nothing happens to "scare" American buyers.

Wilson also said he does not look for any radical or revolutionary changes in automobiles in the next few years.

Nor does he believe there will ever be a "cheap" car selling below $1000 again, he said.

Wilson expressed his views in an interview copyrighted by United States News and World Repost, weekly news magazine published in Washington.

Lists Four Ifs."

The General Motors executive keyed his forecast of a prosperous new year to four big "ifs," as follows:

1. If we don't do "some foolish things, politically — throw too many shoes in the wheels of progress."
2. If the United States keeps out of "international difficulties."
3. If some way is found to settle the mine union-operator controversy "before we run out of coal."
4. If this country suffers "no other big industrial upsets like the steel strike."

Avoid Scaring People.

Barring such possibilities, Wilson said he thinks business will be as good in 1950 as it has been in 1949.

He did not elaborate on what he meant by doing "foolish things, politically," but declared:

"I think it's easily possible to underestimate the capacity of the American public to consume goods if we could avoid scaring the people."

Noting that Americans got along "reasonably well" without buying new cars for four years during World War II, Wilson continued:

"Now, any time they get scared, they can stop buying cars. That's one of the problems of our country actually in regard to stabilized employment."

He said used cars are "still overpriced."

He said he doesn't expect there will ever be a less-than-$1000 car again because "people don't want the kind of car you would have to make in order to price it under $1000. You would have to take too much out."

Secretary Sawyer Predicts Big Volume of Business in Early 1950.

WASHINGTON, Dec. 27 (AP)—Secretary of Sommerce Sawyer regards 1949 as a good year and expects that business will get off to a good beginning in 1950.

He said in a year-end review that he expects 1950 "will start with a volume of business activity not materially different from the high rate which prevailed in the second half of 1949."

Sawyer reported:

"At the end of the year business activity was moderately below the postwar high reached at the close of 1948.

"Consumer demands continued at the high rates prevailing throughout the year.

"Residential construction, which had rebounded from the lows in the early part of the year, was at peak rates.

"Government expenditures were rising with the insurance dividend payment to the G.I.s in the offing.

"Business demand for plant and equipment and foreign demand for our goods, on the other hand, were declining."

Senator Myers (Dem.), Pennsylvania, in a separate statement, said "our economy is humming along in good shape for the most part, with plenty of signs that the future looks good."

Senator Myers declared also that the outlook for lasting world peace "is better than it's been in a long, long time."

Ship Aground in China Sea.

MANILA, Dec. 27 (AP)—Four tugs sped today to the aid of the British motorship Silverwalnut held fast on Royal Captain shoal in the South China Sea. The 6770-ton ship went aground yesterday. Its crew of 61 and four passengers were reported safe.

TRAILWAYS
Vulcan Route
NEW TYPE
TRAILMASTERS
Via Birmingham
HOURS Faster
MILES Shorter

CAPE GIRARDEAU, $2.10
JACKSON, TENN., $4.75
ALBANY, GA., $12.30
PLUS TAX

TRAILWAYS
BUS DEPOT
706 N. BROADWAY CE. 7181

TRAILWAYS

SAVE 25% to 50%

Scruggs Vandervoort Barney's

MONTH-END CLEARANCE

SALE BEGINS WEDNESDAY 9 A.M.

No Mail or Phone Orders! No C.O.D.'s or Will Calls! All Items Subject to Prior Sale! All Sales Final!

MILLINERY
Reg. $1.98 to $5.98 Winter Styles
$1 $2
Black and colors in discontinued styles in felts, merrisines, velvets, taffetas.
Hat Bar—First Floor

Regular $5.98 to $15.00 Values
$3 and $5
Wide selection of velours, beavers, felts, velvets and other fabrics in group.

$19.75-$59.75 French Shop Hats
$10 $15 $20
Includes many one-of-a-kind models and selection by noted designers.
Millinery—Third Floor

Blouse Shop
Reg. $3.98 Well Known Makes
68 pcs. Pretty cotton batistes with lace trimming. All outstanding values. **99c**

Reg. $4.98 Values to Clear
74 pcs. Good values in rayon crepe blouses slightly soiled. Assorted colors, broken sizes. **$1.99**
Blouse Shop—First Floor

Fine Handbags
1/3 off
Regular $8.50 to $85.00 Values
$5.67* to $56.67*
Includes handsome calfskins, suedes, broadcloths designed by the foremost manufacturers. Mostly one of a kind in black and brown.
*Plus Fed. Tax
Handbags—First Floor

$9.95 All-Wool
Letter Sweaters
$4.95
150 cardigan style in 9 assorted colors. Broken sizes. Good buys.
Sporting Goods—Second Floor

Entire Stock!
Hunting Clothing
25% Off
Coats, hats, pants, shell vests and other pieces in the group.
Sporting Goods—Second Floor

Regular $62.50 to $72.50
MEN'S SUITS
$46.75
Outstanding values in men's and young men's all-wool suits. Just 75 to sell, check the list below for your size. Assorted colors.

	37	38	39	40	41	42	43	44	46	48	50	52	54	56
Regulars	1	3		2		3		1	6		2			
Short	1	1	2											
Long		2	1	5		4	1	1	2					
Stout				1	1		1	2	8	7	5	1	4	1
Long Stout						1		3	1		1			

Men's Clothing—Second Floor

$1.00 to $1.79 ea.
Scarf Squares
75c Ea.
Pure silk screen printed squares with 2 edges to hem. 32 and 36-in. squares.
Fabrics—Second Floor

$12.95 to $16.95
Tots' Snowsuits
1/4 Off or More
47 to sell. Wonderful values in assortment of colors. Sizes 1 to 3x.
Infants'—Third Floor

$6.95 to $10.95
Suede Flats
$2.99
250 prs. to sell including flats and wedgies. All outstanding values.
Shoes—Second Floor

Clearance of
Box Springs Mattresses
40% Off
24 to sell. All perfect. Discontinued styles and ticking.
Bedding—Fifth Floor

Men's $1.00 pr.
Nylon Hosiery
36c
(3 for $1.00)
Full fashioned nylons. 5 colors, broken sizes. Long only.
Men's Furnishings—First Floor

$2.50 All-Wool
Muffler Sets
$1.29
89 Sets—consist of gloves and muffler. Broken sizes, colors.
Men's Furnishings—First Floor

Regular $7.50
Men's Hats
$2.49
Only 30 to sell. Select from broken sizes and colors.
Men's Furnishings—First Floor

$1.98 to $4.98!
Women's Belts
99c
Excellent savings on fine leather belts in many attractive styles! Dark colors to suit your wardrobe.
Belts—First Floor

Regular $2.95
Alarm Clocks
$1.27*
Only 51 to sell. Windtype made by Ingersoll. Wonderful value, reduced to clear.
*Plus Fed. Tax
Clocks—First Floor

Cameras—First Floor
2—$61.12 Argoflex Reflex Cameras, now selling for $35.00
2—$64.40 Argoflex Reflex Cameras, reduced to only $35.00
1—$53.00 Federal Enlarger, now selling for only $39.75
1—$112.50 Federal Enlarger, reduced to clear at $82.50
1—$148.50 Enlarger, drastically reduced to only $108.50

Boys' Juven-Aisle—Second Floor
25—$1.98 Eton Caps, all-wool, fine values at just 69c
60—$1.95 and $2.25 Union Suits, ankle or knee length $1.39
20—$1.98 Jr. Boys' Helmets, reduced to clear for 99c
5—$22.50 All-Wool, 3-Pc. Legging Sets, tweeds, $12.49
3—$28.50 All-Wool, 3-Pc. Legging Sets, covert $14.99
8—$21.50 Alpaca-Lined Poplin Snowsuits, now just $15.99
4—$13.95 Jr. Wool Surcoats, reduced to sell for $7.49
15—$3.98 Cotton Corduroy Boxer Shorts, now just $1.99

3 to 6 Shop—Third Floor
5—$19.95 Rayon Velvet Dresses, now selling for $12.49
19—$9.98 Leather Jackets, now only, $6.99
3—$12.95 Leather Jackets, now only, $8.99
13—$4.98 Rayon Taffeta Dresses, now selling for only $3.49
18—$19.95-$59.95 Children's Coat, Leggings, 25% off and more
30—$18.95 and $19.95 Children's Snowsuits, reduced, $12.49
5—$16.95 Snowsuits, assorted colors, broken sizes $10.49
6—$14.95 Snowsuits, assorted colors, broken sizes $9.49
14—$25.00 Snowsuits, assorted colors, broken sizes $17.49
20—$1.98 Plaid Cotton Flannel Shirts, size 2 only, $1.25
15—$5.98 Wool Snowpants, now reduced to clear for $3.99
5—$5.98 Suede Leggings, now reduced to sell for $3.99

Negligees—Third Floor
40—$12.95 Wool Flannel Robes, all wool, 40 to 44 $7.99
30—$5.98 Rayon Jersey Housecoats, broken sizes $2.99
12—$12.95 Rayon Print and Crepe Housecoats $7.99
10—$16.95 Rayon Print Housecoats, now reduced to $10.99
10—$19.95 Rayon Crepe Negligees, broken sizes, now $12.95

Furniture—Fifth Floor
7—$78.00 Blond Mahogany Twin Beds, reduced to only $39.00
4—$14.50 Early American Maple Finish Vanity Benches $9.95
20—$24.50 Colonial Bedside or Lamp Tables, now only $17.95
10—$29.50 Wall Mirrors, glass size 20x26, only $22.00
1—$675.00 Grand Rapids, Mahogany, 6-pc., Bedroom $495.00
1—$119.00 Full Size Solid Mahogany Panel Bed, now $79.00
2—$329.00 Beautiful All-Mahogany Bonnet Highboy $245.00
2—$132.50 Mahogany Vanity with Mirror $59.00
1—$124.00 Bleached Mahogany Buffet, now selling for $79.00
1—$102.00 Pedestal Dining Table in cherry, now only $69.00
1—$167.00 Cherry Dining Chairs, set of 6, now only $119.00
1—$331.00 Modern Drop Leaf Dinette, table, 6 chairs $198.00
1—$179.00 Mahogany Duncan Phyfe Dining Table $129.00
6—$134.00 Mahogany 18th Century China Cabinets $98.00
2—$239.00 All-Mahogany Credenza Buffets, now $179.00

Silver—Sixth Floor
1—$100.00 Sterling Water Pitcher, now selling for $69.50
2—$50.00 Sterling Silver Water Pitchers, now only $35.00
2—$22.50 and $25.00 Condiment Sets, Gallery Tray $15.00 ea.
1—$44 Sterling 3-Pc. Dresser Set, drastically reduced, $23.50
9—$4.00 Sterling Dumbbell Rattles, now reduced to $2.50 ea.
All prices plus federal tax

Gifts—Sixth Floor
1—$150.00 Pr. Large Pheasants, very slightly damaged, $99.50
1—$40.00 Large Metal Planters, reduced to clear $19.50
1—$45.00 Handmade Linen Set, green, 16 pieces $29.50
10—$7.50 Decorative Christmas Cones, $4.95 ea.
4—$26.50 Very Fine 3-Pc. Cigarette Sets, now $17.50
3—$22.50 to $35.00 Distinctive, Decorative Pieces $15.95
3—$20.00 Fine Covered Candy Boxes, reduced to $12.50
2—$15.00 Handmade Aluminum Punch or Soup Ladles $9.95
11—$10.00-$15.00 Fine Aluminum and Crystal Items $7.50
3—$8.00-$9.50 Decorative Pieces signed by artist $5.95
13—$6.00 and $6.50 Cig. Urns, Icers and Liners, $3.95 ea.
56—$4.00 and $5.00 Crystal Plates, Goblets, etc $2.50
23—$2.21-$4.00 Odds and Ends of Crystalware $1.50 ea.

Pictures—Sixth Floor
1—$150.00 Large Original Oil Landscape, reduced to $72.50
1—$100.00 Gold Metal Leaf Mirror, now selling for $56.00
1—$85.00 Oval Gold Metal Leaf Mirror, reduced to $46.50
2—$97.50 Colored Mezzatints Framed, reduced to $39.00
2—$25.50 Gold Leaf Frames, 11x14, now selling for $18.75
1—$29.98 Large Musical Picture, reduced to only $19.98
2—$22.50 Horse Pictures, now reduced to clear for $15.98
4—$24.00 Oval Gold Leaf Frames, now selling for only $15.98
5—$14.50 to $15.98 Carriage, Boudoir Pictures, Prints $9.98
5—$19.98 Color Etchings, Horse Pictures, reduced to $6.98
8—$9.50 Old Maps, Provincial Portraits, now only $4.50
6—$3.98 to $8.75 Bird Pictures, now $1.98
23—$2.75 Mahogany Framed Group Pictures, now only $1.00

1 to 6 Pairs of a Kind!
Odd Curtains
1/4 to 1/2 Off
Kitchen, cottage sets, ruffled marquisette, tailored rayons, nylons, ruffled and tailored organdies, novelty weaves, others. Some soiled display curtains.
Curtains—Fourth Floor

Clearance $8.95-$59.50
Bedspreads-Draperies
$3.95 to $34.50
Bedspreads, some with matching draperies, vanity skirts, pillow shams, in embroidered quilted cotton chintz, quilted rayon taffeta, cotton gingham plaid, corduroy, butcher rayon, organdies and others.
Draperies—Fourth Floor

$1.95 to $2.45 Yard
Slip Cover and Drapery Fabrics
99c Yd. 48" Wide
Prints, stripes, plain textures! Sturdy cottons for draperies and slip covers. Large florals and modern designs. Wide assortment of colors, patterns.
Draperies—Fourth Floor

$5.00 to $36.00
Old Prints
$1.98 to $14.00
Group includes Chinese, Currier and Ives, Florals, Godeys, Birds, Costumes, Maps. All unframed.
Pictures—Sixth Floor

$3.98-$15.00
Lamp Shades
$1.00 to $6.98
125 to sell. Table, boudoir and floor sizes. In hand sewn, washable rayon, rayon taffeta and paper parchment.
Lamps—Sixth Floor

Clearance! 2 to 6 Yard Lengths
Fabric Remnants
50% Off
Now 25c to $7.95 Per Remnant
Rayons, cotton damasks, chintzes, multicords, tapestries, matelasses, antique rayon satins! A wide assortment in stripes, floral prints and solid textures. All fine fabrics at greatly reduced prices!
Draperies—Fourth Floor, 10th St. Side

Wonderful Savings on
Floor Covering!
1—$72.50 Red Broadloom Runner, 4'6"x13', only $29.50
1—$56.00 Grey Loop Pile Broadloom, 5'9"x7'3" $39.50
1—$159.00 Green Carved Broadloom, 9'x12', only $89.50
1—$104.00 Grey Tuft Broadloom, 7'7"x9', reduced $49.50
1—$206.00 Mist Green Thick Pile B'dloom, 9'x12' $154.50
1—$134.75 Green Twist Broadloom, 7'10"x15', $89.50
1—$49.50 Grey Figured Broadloom, 4'10"x9,' now $29.75
1—$152.25 Aqua Mist Plain Broadloom, 9'x10'5" $79.50
1—$111.95 Black Floral Broadloom, 9'x11'5", only $79.50
1—$155.00 Beige Carved Broadloom, 8'10"x12', $98.50
1—$174.00 Grey Tuft Broadloom, 9'x12', reduced $79.50
1—$122.00 Rose Loop Pile Broadloom, 9'x12', now $69.75
1—$273.50 Fernmist Green Broadloom, 12'x13'6" $179.50
1—$171.50 Grey Broadloom (Display), 11'9"x11'9" $79.50
1—$95.00 Oriental, Semi Antique, 4'6"x6'7", now $49.50
1—$89.50 Oriental, Shiroz, 5'6"x6'1", reduced to $59.50
2—$195.00 Oriental, Hamadan, 4'6"x6'10", only $79.50
1—$135.00 Oriental, Hamadan, 4'4"x6'10", only $69.50
1—$350.00 Oriental, India, Chinese 9'2"x12'1" $169.50
1—$135.00 Oriental, Engeles, 4'x6'5", now only $79.50
Rugs—Fourth Floor

IMPORTANT ANNOUNCEMENT

THE HILTON CO., INC.

MAKES FURTHER DRASTIC PRICE CUTS

IN IT'S

READJUSTMENT SALE

SOME PRICES NOW CUT AS MUCH AS 50%

The time is growing short, and we are forced to make further sacrifices so we can sell this merchandise and pay our creditors. This is your greatest opportunity to buy fine clothing at unheard-of low prices. There is a complete selection of styles and sizes, but we urge you to come in at your first opportunity.

ALL-WOOL SUITS

All-wool worsteds, sharkskins and sharkskin overplaids, gabardines, plaids, shepherd checks, diagonal weaves, plain blue serges, unfinished worsteds, and others. Extra trousers available on many of these at minimum prices. Sizes to fit every man. All famous brands including Groshire, Silver Stripe, MacDuff, Wiltshire and others.

WERE $39.50 — NOW $29.80
WERE $44.50 — NOW $33.80
WERE $49.50 — NOW $36.80
WERE $54.50 — NOW $41.80

Were $59.50, NOW $46.80
Were $64.50, NOW $50.80
Were $69.50, NOW $54.80
Were $74.50, NOW $57.80
Were $79.50, NOW $62.80
Were $85.00, NOW $66.80
Were $90.00, NOW $70.80
Were $100, NOW $76.80

TOPCOATS OVERCOATS

Don McDonald coverts, gabardines, Burbrooke cheviots, tweeds, camel hairs in natural, navy, tan or brown—and many others. Single and double breasted. Some are zipper lined. Plain, half or full belted. All sizes—regulars, shorts, longs.

WERE $39.50 — NOW $29.80
WERE $44.50 — NOW $33.80
WERE $49.50 — NOW $36.80
WERE $54.50 — NOW $41.80

Were $59.50, NOW $46.80
Were $64.50, NOW $50.80
Were $69.50, NOW $54.80
Were $74.50, NOW $57.80
Were $79.50, NOW $62.80
Were $85.00, NOW $66.80
Were $90.00, NOW $70.80
Were $110, NOW $86.80

SPECIAL GROUP OF HEAVY
OVERCOATS
$39.50 TO $49.50 VALUES
SIZES 35-40 ONLY
THESE WILL GO FAST!
$18.80

ALL-WOOL SLACKS
SHARKSKINS, WORSTEDS, GABARDINES
$15 to $20 VALUES NOW $12.95

SPECIAL GROUP FLANNEL
SLACKS
$8.95 to $10 Values
NOW $3.98
Sizes 29 to 34 only

100% Wool SWEATERS
$5.95 to $6.95 Values — NOW $2.98
$7.95 Values — NOW $3.98
$8.95 to $10 Values — NOW $4.98

Wool and Rayon MUFFLERS
$2.50 to $5 Values NOW ½ PRICE

OPEN EVERY NIGHT UNTIL 9 P.M.

THE Hilton Co., Inc.
Arcade Bldg.—Eighth and Olive
One Store Only

OPEN EVERY NIGHT UNTIL 9 P.M.

OPEN DAILY 9 A. M. UNTIL 9 P. M. FOR YOUR CONVENIENCE

EGYPT WARNS IRAQ AND JORDAN: KEEP HANDS OFF SYRIA

Premier Says Cairo Will Take 'Positive Attitude' If Any Arab State Attempts Pressure.

CAIRO, Dec. 27 (AP)—Egypt, largest Arab power in the Middle East, warned Iraq and Hashemite Jordan by implication yesterday to keep hands off Syria.

A statement by Premier Hussein Sirry Pasha said Egypt would take a "positive attitude" against any Arab state threatening the independence of another Arab state by aggression or pressure. Sirry Pasha made it plain that the warning extended to coups in Syria motivated by outside influence.

Sirry Pasha made the declaration as events emphasized Syria's continued unsettled political situation.

Aged Hashem Bey Attassi, who was to have received the oath as provisional President a week ago when an internal army coup threw commander-in-chief Gen. Sami Hennawi into jail, handed in his resignation without explanation to the Constituent Assembly in Damascus.

This was a few hours after Syria's shortest-lived cabinet headed by Premier Nazem Kudsi had resigned after 23 hours in office.

Dispatches from Amman, capital of Hashemite Jordan, said King Abdullah had left by motor caravan for Baghdad, capital of Iraq. Opposition to plans for an Iraqi-Syrian merger led to the overthrow last Monday of Gen. Hennawi, the pro-merger Syrian chief of staff who led the coup last August that resulted in the assassination of President-Marshal Husni Zayim. Zayim had executed the first of Syria's three coups in 10 months by overthrowing President Sayed Al Shukri Al Kuwatly on March 30.

Egytian Premier Sirry Pasha's statement appeared directed at Hashemite Jordan as well as Iraq, for Abdullah has entertained a dream of a greater Syria which would include Syria, Iraq, Jordan and Arab Palestine.

(Moscow's Pravda pictured the "political leapfrog" in Syria as the result of rivalry among the United States, Britain and France "for oil and strategic bases." The Communist newspaper repeated its charges that Marshal Zayim was a "French-American agent," and was overthrown by a "British agent," Hennawi. Pravda declared the latest coup was the result of a recent meeting of American diplomatic representatives in the Middle East at Istanbul.)

BOB HOPE IN ESKIMO GARB BACK AFTER 40-BELOW SHOWS

HOLLYWOOD, Dec. 27 (AP)—Garbed in an Eskimo outfit, comedian Bob Hope flew in yesterday from an Alaskan entertainment tour.

It was 72 degrees at the Burbank airport when he stepped off a plane with his wife and two children. He said they had encountered 40 degrees below zero temperatures while entertaining American troops in special Christmas programs at Anchorage, Kodiak and Fairbanks.

The private plane of Secretary of the Air Force W. Stuart Symington of St. Louis, who accompanied the actor and his troupe to Alaska, brought them back nonstop. Symington remained there.

SECOND SET OF TWINS BORN TO PAIR WITHIN 10 MONTHS

LOS ANGELES, Dec. 27 (AP)—Mr. and Mrs. Jesse Yohai are the parents of their second set of twins within 10 months.

Yesterday, the day after the Yohais's third wedding anniversary, Jeffrey and Michael were born. Mother and babies are reported to be "doing fine."

Last Feb. 9 Mrs. Yohai, 27 years old, gave birth to twin girls.

Following the latest additions to the family, Yohai, 31, a grocery manager, commented: "I'm a little weak. But very pleased."

HURT IN EXCHANGE OF SHOTS

Charles W. Stockton, Negro taxicab driver, 2638 Lawton boulevard, is in St. Louis County Hospital with shotgun wounds of both arms and one leg, suffered yesterday when he exchanged shots with Walter J. Woodson, also a Negro, after an altercation in front of Woodson's home in the 400 block of Fairview avenue, Robertson.

Deputy sheriffs said they learned the two men quarreled over use of a driveway between Woodson's home and property owned by Stockton and that Woodson fired twice with his shotgun after Stockton emptied a revolver at Woodson.

PREMIUM QUALITY
GOLDEN RULE GASOLINE 19.9 Tax Pd.
SAVE GOLDEN RULE DIVIDEND COUPONS
6744 PAGE
7344 EASTON
5038 N. BROADWAY
Plus 1c City Tax at
6425 NATURAL BRIDGE

U.S. PAYROLL FALLS BELOW 2,000,000; LOWEST SINCE 1942

WASHINGTON, Dec. 27 (AP)—For the first time in seven and a half years the number of federal employes has fallen substantially below 2,000,000, the Civil Service Commission said last night.

The total at the start of December was 1,988,600, lowest since April 1942.

"In December 1947 the total dipped slightly below 2,000,000 for one month, returning to 2,004,000 in January 1948," the commission said.

The major payroll cuts were by the military departments, the Department of Agriculture and the Department of Commerce.

They were partly offset by an increase by the Post Office Department.

Employment totals for the larger agencies at the beginning of December: Army 321,000, Navy 294,300, Air Force 151,000, Post Office Department 533,100, and Veterans Administration 195,900.

Wouldn't you rather drink Four Roses?

So many others do. So many, in fact, that Four Roses far outsells any other brand at or above its price.

Fine Blended Whiskey. 90.5 proof. 60% grain neutral spirits. Frankfort Distillers Corp., N.Y.C.

NO MONEY DOWN at Hellrung's COMPLETE HOME FURNISHERS
9TH & WASHINGTON
We Give and Redeem Eagle Stamps
FREE PARKING 915 & 917 LUCAS

SPECIAL!!
ELECTROLUX
$16.95
EASY TERMS Complete with Attachments
3-DAY SPECIAL!
Evenings and Sundays Call GRand 1160
Highest Trade-in Allowance on Your Old Cleaner
Cleans From Cellar to Attic
Specialists in All Types of Vacuum Cleaners
YOU RING, WE BRING
Try It in Your Home Day or Evening. By Appointment
FREE DEMONSTRATION
MAin 3042 CALL EARLY No Obligation
HOOVER, EUREKA, GENERAL ELECTRIC, ROYAL, PREMIER and OTHERS $12.95 Up
10-day trial period—money refunded if not completely satisfied—buy one to fit your budget.
Beautifully Rebuilt and Fully Guaranteed by EDISON Vac-Company
722 Chestnut St., St. Louis (1) Mo.

SCRUGGS VANDERVOORT BARNEY
New Downstairs STORE

CAFETERIA SPECIAL 63c
Baked macaroni au gratin, Canadian bacon, Chef's salad, Homemade roll and butter, Coffee or tea, Pineapple sundae.

Shop Wednesday for These Great Savings in Our
MONTH-END CLEARANCE

Sorry, No Mail or Phone Orders . . . No. C. O. D.'s . . . No Will Calls. Quantities Limited! All Items Subject to Prior Sale!

Reg. $5.98 to $8.98 — Dresses — $4.00
Rayon failles, crepes, gabardines in one and 2-pc. styles. Juniors, women, and misses' sizes. Black and colors.
Downstairs—Dresses

40—Regular $24.95 — Coats — $16
To clear! All wool broadcloths, coverts. Yarn dyed grays. Misses and junior sizes. Save!
Downstairs—Coats

Reg. $2.69 to $4.69 — Hats — $1 and $2
Assorted styles and trims. Felt, feather and wool types . . . grand group at these prices.
Downstairs—Millinery

288—Regular $2.98 — Slips — $1.58
Rayon crepe and satin lace trimmed slips. Pink or white. Sizes 32-40. Wonderful values.
Downstairs—Lingerie

108 Prs.—Reg. $1.98 — Hosiery — 89c
3 Pair, $2.50
Rayon and wool full-fashioned hosiery. All first quality. 8½ to 10½.
Downstairs—Hosiery

Reg. $8.95-$10.95 — Men's Shoes — $3.88
Dress oxfords in brown or black. Sizes 6-7 and 9½-12 in group.
Downstairs—Shoes

Regular $3.45 — Children's Shoes — $1.77
Rugged oxfords in broken sizes . . . 8½-3. Wonderful values. Half-price!
Downstairs—Shoes

Regular $2.49 — Boys' PJ's — $1.98
Cotton Sanforized flannelettes in beautiful prints. Sizes 12 to 18. Grand at this price!
Downstairs—Boys' PJ's

WOMEN'S SPORTSWEAR
47—$1.98 to $2.98 Rayon Crepe and Cotton Blouses, 32-38, 79c
30—$2.98 Skirts of black rayon crepe, 24-28, now 79c
56—$2.98 to $4.98 All-Wool Sweaters, broken sizes, colors, $1.79
60—$2.98 Blue Jeans, rugged denims, sizes 12 to 18, now $1.79

ACCESSORIES
75—$1.98 and $2.98 Plastic and Fabric Handbags, now $1.00*
80—Reg. $1.00 Cotton and Rayon Gloves, 6 to 8, now only 59c
50—$1.00 Rayon and Rayon Jersey Blousettes, slight irregs., 59c
750—25c Cotton Handkerchiefs, prints and solids, now only 5c
200—$1.98 Blousettes & Sport Blouses, slight irregs. 32-38, $1.00
*plus fed. tax

INFANTS' AND GIRLS' WEAR
70—Reg. $1.69-$1.98 Tots' Sweaters and Blouses, 2 to 6, $1.00
90—Reg. $1.98 Infants' Dresses, pretty cottons, 6 mo., year, $1.00
70—Reg. $2.98 Girls' Nylon Slipover Sweaters, 12 and 14, $2.00
50—$1.98 Girls' Cotton Shorts, 7-14, 2 for $1.00

SHOES
105—Reg. $2.95 Women's 2-Snap Galoshes, high heels, 4-6½, 74c

TEEN WEAR
60—Reg. $1.98 Teen Slips, Blouses, etc., 10-16, now 79c
55—$2.98 Group of Teen Wear, Blouses, Slips, Sweaters, $1.79

HOSIERY
330—$1.00-$1.50 Nylon Full-Fashioned Hose, irregs., 8½-10½, 68c

LINGERIE
99—$2.98 and $3.98 Cotton Flannelette Gowns, solids, 34-40, $1.88
45—$4.95 Brushed Rayon Pajamas, 2-pc., pink, blue, 34-38, $1.88
350—79c-89c Cotton and Wool Tuckstitch Pants and Vests, 38c
80—$4.98 Rayon Crepe Lace Trim Gowns, pink, blue, 34-38, $2.88
18—$12.98 Gown & Negligee Ensembles, small sizes, solids, $4.95

CORSETS
254—$1.19 to $1.50 Two-Way Stretch Girdles, small, medium, 79c
24—$5.00-$7.50 Step-in Girdles with Zippers, small, $2.00
88—$1.75 to $3.50 Brassieres, cottons, satins, $1.00

MEN'S WEAR
26—$1.50 Men's Suspenders, assorted, to clear, only 59c
100—$1.59 Men's Sport Shirts, slight irregs., small, large only, 99c
45—$1.59 Union Suits, cotton, short leg, 36-38, 40-46, 99c
20—$1.00 Men's Leather Belts, broken sizes and colors, 28-42, 79c

BOYS' WEAR
50—$1.98 Boys' Fancy Dress Shirts, 8-16 99c
11—$1.00 Boys' Belts, sizes 26 to 28, only 49c
Lot $3.98 Boys' Slacks, corduroys, western twill, etc., 4-14, $1.99
21—$3.98 Men's Work Pants, 29-38, $2.00
60—$1.00 Boys' Polo Shirts, heavy cotton, short sleeve, s.m.l., 39c
100—Boys' Sweat Shirts, heavy cotton, character decaled, 4-12, 89c

DOMESTICS and DRAPERIES
28—$2.98, 72x90-Inch Lace Tablecloths, now reduced to $2.24
1 Lot Soiled and Shopworn Blankets, now reduced to ¼ to ½ off
245 Yds.—39c Fine Bleached Muslin, now reduced to, yard 25c
94—Reg. 29c Linen Napkins, 16x16-inch size, now only 20c
68 Yds.—49c Printed Cotton Toweling, now reduced to, yd. 29c
1 Lot Shopworn and Display Curtains, now only ⅓ to ½ off
14—$9.95 to $12.95 Divan Slipcovers, now reduced to $4.44
24—$8.95 to $10.95 Rayon Novelty Curtains, Pr. $5.95
76—Reg. $2.69 to $2.98 Cottage Sets, colorful, now only $1.79
120 Yds.—$1.39-$1.59 Drapery Material, 36 inches, Yard 69c

Costume Jewelry
Reg. $1.98 — 59c*
2 Pieces, $1.00*
Earrings, pins, necklaces, bracelets, with rhinestones, colored stones. Pretty pieces . . . reduced to clear!
*plus fed. tax
Downstairs—Jewelry

Infants' Wear
Reg. $1.00 to $2.98 — 2 for $1.00
Includes cotton spreads, polo shirts, slips . . . in infants' sizes.
Downstairs—Infants' Wear

Girls' Wear
Reg. $1.98 — 2 for $1.00
Includes cotton slips in built-up shoulder styles. Sizes 7 to 14. Cotton polo shirts, 7-14. Wonderful values at this low price!
Downstairs—Girls' Wear

Dresses, Brunch Coats
Reg. $2.99 to $3.99 — $1.97
Washable cotton dresses in shirting stripes or prints. Brunch coats in solid pastels or twin dot wrap styles. 12-20.
Downstairs—Housedresses

Housecoats
Reg. $2.98 and $3.98 — $1.39
Cotton percale and seersucker housecoats in comfortable zipper styles. Sizes 12 to 20 in group.
Downstairs—Robes

Print Housecoats
Reg. $3.98 to $5.95 — $2.99
Seersucker prints in wrap around or zipper styles. 12-20. Extra size wrap around. Sizes 46-50.
Downstairs—Robes

Olive and Locust from Ninth to Tenth

JEWELRY REPAIR
GUARANTEED WORKMANSHIP
Freund's
314 N. SIXTH STREET

Heating repairs on all houses. Free Estimate
HEATING PROBLEMS?
NEW HEATING EQUIPMENT INSTALLED
HOME HEATING CO.
3013 OLIVE ST. NE 7330

VENETIAN BLINDS
Premium Quality Guaranteed 1 Year
Made to Order
Steel Blinds 32¢ ft.
Refinishing—Retaping
LOckhart 5384
MISSOURI VENETIAN BLIND SERVICE
147 W. Loretta Lemay 23, Mo.

Year-End Values FROM COOK'S
LINOLEUM DEPARTMENT

INLAID LINOLEUM
STANDARD WEIGHT
• Marbleized Designs
• Lovely New Colors
6 FT. WIDE ONLY 99¢ Per Lineal Ft.

FELT-BASE RUGS
COLORFUL ENAMEL SURFACE
9x12 FT.
REGULAR $5.65
NOW ONLY $3.89 EACH
LARGE SELECTION

STOVE MATS
PRINTED ENAMEL
54x54 Inches
REGULAR $1.98 VALUE
98¢ EA.
CHOICE COLORS

YARD GOODS
FELT-BASE. ENAMEL PRINT
FLORAL AND GEOMETRIC DESIGNS
STANDARD WT. ONLY 49¢ SQ. YD.

FELT-BASE MATS
18x27 INCHES WITH BORDER
15¢ EA.
REGULAR 25c VALUE

WOOD GRAIN RUG BORDER
24-IN. WIDE 12¢ Lineal Ft. • 36-IN. WIDE 18¢ Lineal Ft.

KENTILE
ASPHALT TILE
9"x9" TILE
SOLID COLORS AS LOW AS 5½¢ EA.
MARBLEIZED COLORS 8c-12c-14c ea.

STAIR TREADS
9x18 inch Corrugated for Safety
ONLY 7¢ EA.

USE COOK'S CONVENIENT "BUDGET PLAN"
COOK'S PAINTS
"BEST FOR WEAR AND WEATHER"

SOUTH GRAND STORE
3655 S. GRAND BLVD.
Open Mon. and Fri. to 9 P. M.
MAPLEWOOD STORE
7275 MANCHESTER AV.
Open Mon., Fri., Sat. to 9 P. M.
WEBSTER GROVES STORE
GORE and LOCKWOOD
Webster Groves, Mo.
GRAVOIS STORE
4736 GRAVOIS AVE.
Open Friday to 9 P. M.
WELLSTON STORE
1476 HODIAMONT
Open Mon. and Fri. to 9 P.M.
NORTH GRAND STORE
2108 E. GRAND AVE.
Open Friday to 9 P. M.
CHEROKEE STORE
2614 CHEROKEE ST.
Open Thurs., Fri., Sat. to 9 P.M.
MANCHESTER STORE
4465 MANCHESTER AVE.
Pay Gas and Electric Bills Here
OLIVE ST. STORE
2800 OLIVE ST.
(At Leffingwell)
ALTON STORE
14 W. BROADWAY
Alton, Ill.
Open Saturday Evenings
BELLEVILLE STORE
313 E. MAIN ST.
Belleville, Ill.

EMPLOY A COMPETENT PAINTER and PAPERHANGER

SENSATIONAL SALE!
Big 6 CU. FT. ELECTRIC Refrigerator
NEWEST ADVANCED DESIGN...
EXACTLY AS PICTURED...
LARGE FOOD STORAGE FREEZER UNIT... ALL ACROSS
FREEZER UNIT....
Special Purchase
Save $60
FORMERLY SOLD FOR 209.
On Sale Now 149. $1.50 WEEKLY
NO INTEREST CARRYING CHARGE
year to pay on our budget plan—longer terms at small additional charge
See the NEWEST DESIGNS AT OUR SAMPLE FLOOR!
LEONARD
PHILCO
CROSLEY
NORGE
ADMIRAL
Etc...
GLEAMING WHITE DELUXE FINISH
THE NEW EVER-LASTING WHITE
NOTE 2 LARGE VEGETATORS ACROSS BOTTOM
NO INTEREST CARRYING CHARGE
JD CARSON'S
11th AND OLIVE
SOUTHEAST CORNER

WANT THINGS? WATCH THE WANT ADS!

MRS. WILLIAM REEDY FOUND DEAD IN HOME

Body of Widow of Editor Discovered by State Senator Kinney.

Death ended the efforts of Mrs. Margaret Reedy to recover the literary remains of her noted husband, William Marion Reedy, in the hope of creating a book which would preserve his writings in enduring form. The body of Mrs. Reedy, 85 years old and a state old-age pensioner, was found in her two-room flat at 1305 Chambers street on Christmas morning by State Senator Michael Kinney.

Mrs. Reedy had called at Kinney's downtown law office in the last few months, as she had called at the Missouri Historical Society and elsewhere, to seek help and advice as to recovering the files of Reedy's Mirror, most of which were in the hands of other persons. The Historical Society, Public and Mercantile Libraries had only incomplete files. She was looking for some experienced writer to tackle the difficult job of writing an adequate biography of the St. Louis editor, who died in 1920.

Kinney recalled at Christmas time that Mrs. Reedy had visited his office at that season in past years, so he went to her North St. Louis address Sunday to see what was the matter. With the help of neighbors, he entered the house. Mrs. Reedy's body was lying beside the bed.

Police found that death was apparently from natural causes. A wardrobe drawer contained $3.42.

A penciled note, which Mrs. Reedy evidently intended as a will but has no witness's signature—a necessity for a legal testament—was found today. It was written on the back of a bank deposit blank, was in an envelope addressed to Senator Kinney, and read:

"I know my time here is limited, hence I am leaving to my dear, dear friend, Senator Kinney, my bank account, whatever it may be, and my furniture, which is worth approximately one thousand dollars. I know he will bury me, and if anything left, give it to charity.

"MARGARET REEDY."

Mrs. Reedy was Mrs. Margaret Chambers, and was known also as Margery Rhodes, before her marriage to Reedy in 1909. She persuaded the urban-bred "Billy" to try country life "10 or 12 miles out on Manchester road." He provided a poetic name for the 27-acre place, Clonmel, but most of the work fell on Mrs. Reedy.

"There are 500 fruit trees," he wrote, "a lake pretty well stocked with fish, and 100 chickens. She's made the first payment; I'll have to make the rest."

Of his more active partner in the effort to keep the place up, Reedy wrote:

"I admire her force, her determination, her all-around ability more and more. She's the best ever was. Stuck to me when all was up and the Mirror nearly in the hands of receivers and me drunk.

"The general farm hand is one lazy — — —. The Mrs. has to do all the work. I'm lazy and forget to watch things. She works like the very devil and of course loses her temper. She thinks she can make money out of the farm. I know she can't, but why stop her? Better I be bust than she be deprived of her interest."

After Reedy's death at San Francisco in midsummer of 1920, Mrs. Reedy tried running a tearoom at Clonmel.

A marriage to one Martin P. Heany, connected with a plumbing firm, occurred in 1922, but was of short duration. In recent years she has lived at the Chambers street flat, making occasional calls on her friends of more prosperous days.

NEW ENGLAND 'HEAT WAVE'; LILACS AND PANSIES BUD

BOSTON, Dec. 27 (AP) — A Christmas week "heat wave" brought record-high temperatures in New England today. And along with it came strange reports:

Crickets out in Waterbury, Vt.; haying in Middlebury, Vt.; lilacs budding in Massachusetts; maple syrup say running in Vermont; and pansies threatening to run rampant in Salem, N.H.

Worcester, Mass. reported 59 degrees above zero—breaking a 54-year-old record of 58 for the day. Boston's 60 degrees before noon equalled a record set in 1895 New York reported 60 degrees this afternoon, a record for the date.

All indications pointed to record-high temperatures everywhere throughout the six-state region — possibly for the rest of the week.

$1 DOWN Delivers Brand-New Apex WASHER
Regular $99.75
ONLY $64.95
LONG EASY PAYMENTS
OUR DISPLAY INCLUDES Maytag Thor Apex
MOLA-HAAG-EASY
UNIVERSAL—BENDIX
ABC—WHIRLPOOL
Model 392
Trade In Your Old Washer
Satisfaction Guaranteed
Choose any washer. If not satisfied, we will exchange it for another make within 30 days.
Brandt's 904 PINE
Phone CHestnut 9220
Serving the Home Electrically Since 1886

WASHINGTON AT SIXTH • CHARGE PURCHASES TOMORROW PAYABLE IN FEBRUARY

Kline's
MONTH-END CLEARANCES

Misses' and Juniors' All-Wool
SUITS
WERE 59.95
WERE 49.95
WERE 39.95
$29
Wool gabardines, sharkskins, wool broadcloths, and novelty woolens in the top styles of the year, with razor-sharp tailoring, new use of pockets and buttons, slim flattering lines; colors are taupes, red, greys, greens, wines, teal, browns and black, but not all sizes and colors in every style, so shop early for best selection.
KLINE'S Suit Salon, third floor

Misses' and Women's Fur-Trimmed
COATS
REG. 119.95
REG. 99.95
REG. 89.95
REG. 79.95
$69
Tremendous values in top-fashion coats with the best style features of the season in sleeve treatments, yoke and back interest; the furs are black-dyed Persian lamb, beaver, dyed blue fox and sable-dyed squirrel; in the season's most popular colors; misses' and half sizes.
KLINE'S Coat Salon, third floor

Misses' DRESSES
WERE 14.95
WERE 17.95
$6
WERE 29.95
WERE 25.00
WERE 17.95
$10
Dresses for all occasions; one- and two-piece gabardines, tissue failles, failles, jersey combinations, sheers, taffetas, satins, velvets; colors are neutrals, basic black and browns, navy, teal, grey, blue, green, red, coffee; sizes 10 to 18 and half-sizes from 16½ to 24½.
KLINE'S Boulevard Shop, fourth floor

Junior DRESSES
WERE 8.98
WERE 10.95
5.80
WERE 29.95
WERE 19.95
WERE 14.95
8.80
One- and two-piece and suit types in tissue failles, rayon satins; novelty taffetas, failles, rayon crepes, velveteen combination dresses, wool jerseys, corduroys, washable rayon gabardines. Included are dressy and casual types in the most popular colors; sizes are 7 to 15.
KLINE'S Junior Shop, second floor

COUNTRY CLUB SHOP
SKIRTS
WERE 8.98 TO 14.95
6.88
Wool, rayon and wool gabardine, and wool jersey skirts in slim or full styles; brown, camel, green, sizes 10-18.
Reg. 6.98-10.95 rayon gabardine skirts, 10 to 18 — 3.88
Reg. 1.98 long-sleeve T-shirts, stripes and solids — 88c
Reg. 12.95-17.95 wool jersey and cord dresses — 6.88
BLOUSES
WERE 8.98 TO 16.95
5.88
Wool jerseys, rayon crepes, in long and short sleeve styles; button-front and slip-ons; white and pastels in broken sizes 10 to 16.
KLINE'S Country Club Shop, fourth floor

JUNIOR UNTRIMMED COATS
REG. 35.00 TO 49.95
$29
Fitted and boxy styles in all the season's most popular colors; sizes are 7 to 15.

CHILDREN'S AND INFANTS'
22.98-29.95 wool covert; fleece coats, 7-14 — 19.00
3.94-4.98 cotton dresses, 7-14 — 2.88
3.98-4.98 wool skirts, plaids, solids, 7-14 — 2.88
2.98-4.98 wool cardigans; pullovers — 1.88-2.88
1.98-2.98 cotton, rayon crepe blouses — 1.29-1.88
7.98 cotton twill raincoats, 7-14 — 5.88
$25-29.98 wool covert, fleece coats, infants' 3 to 6x — 19.00
9.98 wool-lined snow suits, 1-3 — 4.88
4.98-5.98 dresses, toddlers' 1-3, 3-6x — 3.88
1.98 boys' cotton shirts, plaids, prints, 3-6 — 1.19
1.98-2.98 girls', toddlers', fall felt hats — 1.69
16.98-19.98 twill and wool snow suits, 3-6x — 12.88
KLINE'S Young Second Floor

Downstairs BUDGET SHOP
all-wool winter
COATS
WERE 25.00 TO 29.95
$19
All-wool coats warmly interlined for cold weather protection. These untrimmed covert cloth coats are smartly styled with the newest details; sizes 10-18.
Reg. 5.98-7.98 dresses in gabardine, crepe, faille, taffeta; sizes for juniors, misses and women — 3.99
Reg. 8.98-12.95 one- and two-piece dresses in faille, crepe, tissue faille; sizes for juniors, misses, women and half-sizes — 5.99
Reg. 2.98-5.98 all-wool or rayon gabardine skirts — 99c
Reg. 3.98-5.98 skirts of tweed, flannel or gabardine 1.99

HOUSE SLIPPERS
REG. 1.99 TO 2.99
1.44
Colors are red, blue, white and black. All sizes but not in every style.

Street Floor Accessories
BLOUSES
REG. 4.98-5.98 overblouses, shirt styles jewel necks, in wool jerseys, rayon crepes, white, pastels, high shades; broken sizes 32 to 38. 3.39
REG. 10.98 NYLON TRICOT blouses with shirred front; always fresh and crisp, need no ironing; white, blue, green; 32 to 38 7.88
SLIPS
REG. 3.98-5.98 slips in nylon, multi-filament crepes, rayon satins, tailored and lace-trimmed; 32 to 40 2.79
Kid and Doeskin GLOVES
REG. 3.98-6.98 four and six-button length gloves in black, brown, white; 6-7. 1.88
Nylon HOSIERY
REG. 1.15-1.35 nylons in 51-gauge 15 or 30 denier, and 45-gauge, 30-denier; sizes 8½-10. .99

'DISCS' CALLED CRAFT OF ANOTHER PLANET

Former U.S. Official Says Observers From Elsewhere Are Looking Earth Over.

NEW YORK, Dec. 27 (AP)—A sensational claim that so-called "flying saucers" are space vehicles from another planet kindled new controversy on the subject today.

The Air Force promptly discounted the claim. A spokesman said:

"Air Force studies of 'flying saucers' lend no support to the view that they come from another planet."

The assertion that the flying discs are used by visitors from another planet was made by True Magazine in an article it calls the "most important true story we have ever published."

It was written for the January issue by Donald E. Keyhoe, a former information chief for the aeronautics branch of the United States Department of Commerce.

Eight-Month Study.

The magazine, saying its conclusions were based on an eight-month investigation, said:

"For the past 175 years, the planet Earth has been under systematic close-range examination by living, intelligent observers from another planet.

"The intensity of this observation, and the frequency of the visits to the earth's atmosphere, by which it is being conducted, have increased markedly in the past two years."

The flying discs, Keyhoe writes, vary "in no important particular from well-developed American plans for the exploration of space expected to come to fruition within the next 50 years. There is reason to believe, however, that some other race of thinking beings is a matter of two and a quarter centuries ahead of us."

"Project Saucer."

The article says that "project saucer," operated by United States Air Force investigators and charged with solving the mystery, "are receiving and evaluating" reports of sighted flying discs at the rate of 12 a month.

True learned, Keyhoe says, that a "rocket authority stationed at Wright Field has told 'project saucer' personnel flatly that the saucers are interplanetary and that no other conclusion is possible."

Cases of reliably reported sightings, the writer says, are closely checked by teams of air intelligence officers and technicians.

"Astronomers, rocket experts, guided missile consultants, aeromedical men and other specialists work on a hush-hush basis," Keyhoe said.

The magazine says the interplanetary vehicles have been identified and categorized as three main types—a small, non-pilot disc-shaped aircraft equipped with some form of television or impulse transmitter; a metallic, disc-shaped aircraft operating on a helicopter principle, and a dirigible-shaped, wingless aircraft.

Exhibits Speedy Jetmobile

—Associated Press Wirephoto.

JOHN R. MITCHELL, a Dallas (Tex.) aircraft plant employe, kneels beside an old model automobile on which he has mounted a jet turbine and a ram jet engine, from which exhaust stacks protrude. Mitchell says his jetmobile costs only two-tenths of a cent a mile to operate and is capable of generating 800 pounds of thrust, equal to about 200 miles an hour. He doesn't recommend it for city driving because "it makes too danged much noise."

$82,000,000 NOVEMBER GAIN BY MUTUAL SAVINGS BANKS

NEW YORK, Dec. 27 (AP) — Regular deposits of the nation's 531 mutual savings banks gained $82,000,000 in November, the National Association of Mutual Savings Banks reported today. This compared with a gain of $55,000,000 for November 1948.

Starting with November, 1948, there has been a gain every month over the corresponding month of the previous year except during February 1949. The rise represents both a gain in amounts deposited and a drop in sums withdrawn.

The association reported that although special purpose and club accounts dropped sharply as a result of annual payments of $176,000,000 in Christmas club checks, at least $45,000,000 of this amount was re-deposited in regular savings accounts. Total deposits now aggregate $19,065,000,000.

WINDSORS IN NEW YORK; SHE ISN'T HUNTING A JOB

NEW YORK, Dec. 27 (AP)—The Duchess of Windsor arrived from Europe yesterday with the duke and said she is not job-hunting. "I'm afraid that's just a rumor," she said of such reports.

They arrived on the Queen Elizabeth for their first visit to the United States in nearly three years. They plan to stay in New York until spring and then go to the duke's Canadian ranch for the first time since 1941.

Memphis Fire Safety Winner.

NEW YORK, Dec. 27 (UP)—The city of Memphis, Tenn., won the national fire prevention week contest this year from 3762 competing American and Canadian municipalities, it was announced today. A committee of judges, sponsored by the National Board of Fire Underwriters and the National Fire Protection Association, picked Atlantic, Ia., for second place and Fort Collins, Colo., for third.

PRIVATE PLANE CRASHES IN FOG, 2 KILLED AND 2 HURT

SLIDELL, Tex., Dec. 27 (AP)—Heavy fog was blamed for a private plane crash in which two Texas chiropractors were killed and two other persons were injured severely. The crash occurred Sunday night, but it was yesterday before it became known.

Maj. George Grupe, 47 years old, of San Angelo, a member of the state Board of Chiropractic Examiners, and his former associate, Dr. William McLaughlin of Big Spring, lost their lives in the crash. James Thomas Livingston, 18, of San Angelo, was pinned in the wreckage and was suffering from shock and exposure when found.

George J. Grupe, 18, son of Dr. Grupe, was stunned. He was unable to free Livingston and staggered away. He wandered all night and after dawn yesterday he was found by a resident of this area and brought to Slidell.

Maj. Grupe was group commander of the West Texas Civil Air Patrol. He had flown from San Angelo toward Fort Worth to take his son and Livingston to catch a bus for Des Moines.

Fly CSS to
MEMPHIS
FOUR FAST FLIGHTS DAILY
Take Your Family for 1/2 Fare
Phone DElmar 6200
Or Your Travel Agent
Ticket Office Statler Hotel Lobby
CHICAGO & SOUTHERN AIR LINES
CSS

ADVERTISEMENT

My life with the Dionne Quintuplets

All five *together* weighed just about ten pounds! Time after time it seemed the end had come (how could you give an enema, for instance, to a sickly mite so tiny her body just fitted in the cupped hand of the nurse!).

January Reader's Digest (now on sale) brings you a reporter's fascinating, on-the-spot story of the Quints' first 7 days . . . and how, later on, they broke old Dr. Dafoe's heart.

(*Condensed from "The Aspirin Age"*)

Get your Digest today—35 articles of lasting interest, condensed from leading magazines and current books.

SENATOR
SCOTT W. LUCAS
• RADIO PORTRAIT OF HIS LIFE
• HIS ADDRESS
Announcing his candidacy to succeed himself as
UNITED STATES SENATOR
TONIGHT 8:30 to 9:00 P. M.
CHICAGO—WBBM
ST. LOUIS—KMOX
Be Sure to Listen!

HOME OF
Fine Cleaning
Your Clothing Will Look Their Smartest When Cleaned and Pressed By Us
CRINER-STEIN CLEANING COMPANY
OFFICE & PLANT
4433 OLIVE FR. 5252
BRANCHES
CHATEAU CLEANERS
2729 Ann PR. 8281
SNYDER CLEANERS
1511 Hamilton EV. 9705
NILE CASH & CARRY
1206 Tamm 1013 S. Taylor

For Your
FRIGIDAIRE
Start the NEW YEAR Right—With a New FRIGIDAIRE Appliance
"HOT SYRUP" HANLEY
HANLEY & CO.
7420 Manchester
Open Every Evening

Most
SENSATIONAL
CHEVROLET
DEVELOPMENT
Ever Introduced!
COMING
JAN. 7
CHEVROLET
YOUR LOCAL CHEVROLET DEALER

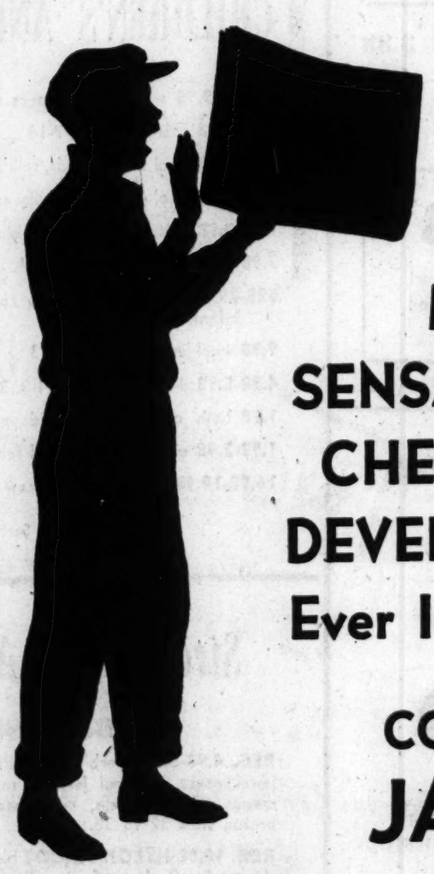

AT SPECIALTY
NOT ONE PENNY DOWN
FAMOUS BRAND APPLIANCES!
Specialty buys out slightly damaged distributors' stocks — we added our floor samples — everything must go.
Westinghouse — Hotpoint
Philco — Norge — Crosley
Stewart-Warner — Coolerator
Maytag — Florence — Duo-Therm
Admiral — Bendix — Thor
SAVE TO 75%

PAY AS LITTLE AS A FEW NICKELS PER DAY On Specialty's Bank Plan
200 MILES FREE Delivery
NO MONEY DOWN

ELECTRIC REFRIGERATOR
$189.75 Hotpoint Electric Refrigerator, Model 12EA43, Floor sample — $100
$379.95 Admiral Duo Temp, 8 cubic ft., No. 758 Refrigerator — $269
$588.00 Kelvinator Hermetic Unit, large size Ward Refrigerator — $299
$229.50 Philco Refrigerator with Freezer Locker, Model D793 — $185
$299.95 Coolerator Electric Refrigerator, Model 9RC8 with freezer — $245
$292.50 Philco Refrigerator with Freezer Locker, Model D795 — $250
$189.95 Norge Electric Refrigerator Model B64 — $150
$319.95 Coolerator Refrigerator Model 9RD87 — $267
$299.50 Admiral 10-cubic-foot Refrigerator Model 1029 — $250
REPOSSESSED AND TRADE-IN REFRIGERATORS
Frigidaire, General Electric, Norge, Crosley, Coldspot, Leonard, Gibson, Sparton, Stewart-Warner and Gale $39.00

ELECTRIC WASHERS
$219.95 Westinghouse Laundramat No. RL1, floor sample — $175
$179.95 Bendix No. H Economat Washer — $162
$199.95 Bendix No. B-211 Automatic Washer — $175
$299.95 Hotpoint Automatic Washer No. LC-2 — $250
$239.00 Westinghouse Drier No. D1 — $185
$299.00 Westinghouse Laundramat No. L4 — $250
$149.50 Whirlpool Washer No. 91140 — $ 99
$149.50 White-Way Washer — $ 65
$149.50 Thor Washer No. T93LP — $ 96
$ 99.00 No. 94 Modern Maid Washer — $ 58
FAMOUS MAKES OF TRADE-IN WASHERS
Apex, Maytag, Thor
ABC, Meadows, Norge
fully guaranteed $20.00

NEW ELECTRIC, GAS AND COAL RANGES
$129.95 Hardwick Gas Range No. 1475 — $ 58
$114.00 Columbus Gas Range No. 75XLIT — $ 88
$ 59.95 Orbon Gas Range No. 1639-2 — $ 43
$349.50 Florence Electric Range Model B1648 — $175
$374.95 Westinghouse Electric Range Model No. A774-49 — $299
$279.95 Westinghouse Electric Range Model No. D74-49 — $235
$359.95 Hotpoint Electric Range, push button mdl. 109RD6 — $322
$299.95 Hotpoint Electric Range, push button style 109RC14 — $275
$ 79.50 Coal Range, White Porcelain No. 66-80 — $ 50
$159.95 Advance Coal Range with Reservoir, No. B14 — $ 80
Trade-ins—Repossessed and Rebuilt Ranges. Oil—Gas—Electric—Coal.
Universal, Hotpoint, Florence
Nesco, Magic Chef, Eagle
Quick Meal, Orbon — Starting at $14.00
Each and Every One Reconditioned and Fully Guaranteed

NEW OIL, COAL AND GAS HEATERS
$119.00 Stiglitz Oil Heater No. CS101 — $ 75
$139.95 Winkler Oil Heater — $ 82
$ 59.95 Evans Oil Heater OJU27 — $ 42
$124.95 Coleman Oil Heater with blower, No. 517 — $99.95
$129.95 Evans Oil Heater Console Model No. 158DS — $ 86
$139.50 Florence Oil Heater No. CP101J — $ 75
$ 99.95 Duo Therm Gas Heater H1455 — $ 75
$139.95 Oakland Gas Heater — $ 90
$139.95 Dearborn Gas Heater No. 14-13197 — $ 85
$ 49.95 Enterprise 522 Coal Heater — $ 32
$ 36.95 Wilson Coal Heater No. 16 End — $ 25
$ 34.50 Heart Oak Coal Heater No. 4 — $ 24
OIL, GAS AND COAL HEATERS
Repossessed—each and every one fully guaranteed and serviced for one heating season.
Duo Therm, Coleman, Norge, Florence
Winkler, Evans, International, Preway,
Stiglitz. Moores, Southern Aire, Enterprise,
From $15.00

SMALL MISCELLANEOUS APPLIANCES
$ 3.95 Electric Toaster — $ 1.75
$ 39.95 Westinghouse Elec. Food Mixer — $ 25.00
$ 12.95 Elec. Waffle Iron — $ 8.00
$ 22.50 Westinghouse Pop Up Toaster — $ 15.00
$ 19.95 Proctor Pop Up Toaster — $ 12.00
$ 22.95 General Electric Pop Up Toaster — $ 15.00
$ 16.95 Twin Waffle Iron Westinghouse — $ 10.00
$ 6.95 Iron with heat indicator — $ 4.95
$ 11.95 Westinghouse Electric Iron — $ 8.00
$ 9.95 Proctor Electric Iron — $ 6.50
$ 64.50 Suncraft Health Lamp — $ 25.00

WATER HEATERS
$129.95 Duo Therm 28-Gal. Gas Water Heater — $ 53.00
$154.95 Universal 52-Gal. Electric Water Heater — $ 68.00

ELECTRIC HEATER
$ 8.95 No. 706 Electric Heater — $ 6.95
$ 12.95 No. 709 Electric Heater — $ 10.50
$ 29.95 Vornado Heater and Fan — $ 15.00

PLASTIC BREAKFAST SETS
$119.95 5-pc. Formica top set — $ 85.00
$ 89.95 5-pc. Plastic top set — $ 58.00
$ 69.95 5-pc. Porcelin top set — $ 42.00
$ 89.95 5-pc. Wood top set — $ 57.00

VACUUM SWEEPERS
$ 29.95 Westinghouse Elec. Hand Sweeper — $ 12.95
$ 79.95 Lewyt Vacuum Elec. Sweeper — $ 50.00
$ 69.95 Universal Electric Type Sweeper — $ 45.00
$ 59.95 Premier Upright Elec. Sweeper — $ 30.00
$ 59.95 Universal Upright Elec. Sweeper — $ 42.00

RADIOS and TELEVISION
$179.95 Admiral Television No. 22-49-ASA — $100
$273.55 Westinghouse Television No. H242 — $195
$213.80 Capehart Television No. 610 — $175
$341.55 Stromberg-Carlson TC125DLM2 Television — $275
$297.85 Philco Television, Blonde finish, No. 50T-1105 — $250
$290.96 Crosley Television 9-413-B — $200
$303.80 Philco Television 50T-1402 — $265
$596.01 Crosley Radio-Television-Phonograph Combination, Mahogany — $450
$596.95 Philco Television-Radio-Phonograph Combination — $495
$464.50 Crosley Television-Radio-Phonograph, Mahogany Combination — $350
$129.95 Philco 48-1260 Console Combination Radio — $ 50
$169.50 Emerson Phonograph Combination — $125
$285.95 Farnsworth Radio EK263 — $150
$329.95 Capehart Radio Combination 33P9 Mahog. finish — $175
$229.95 Crosley Radio Combination 9-201 — $150

DISHWASHERS
$269.00 Hotpoint No. 10 MCH Dishwasher — $195.00
$379.95 Sink and Dishwasher, Hotpoint MO9P801 — $275.00

PORTABLE WASHERS
$44.50 Cinderella No. D Electric Clothes Washers — $ 18

NO MONEY DOWN
SPECIALTY FURNITURE COMPANY
820 FRANKLIN AVENUE • OPEN EVERY NIGHT UNTIL 9 P. M.
NO MONEY DOWN

21st Victim of Iowa Blast.

SIOUX CITY, Ia., Dec. 27 (AP)—The Dec. 14 explosion at the Swift & Co. packing plant here claimed its twenty-first life at a hospital yesterday. Lloyd Elkins, of McCook Lake, S.D., one of 90 persons injured in the blast, died. He was 33 years old.

Jost Pipe Shop 208 N. SIXTH ST. ST. LOUIS 1, MO.
NATIONALLY KNOWN
Imported Briars $2.00 Up
Expert Repairing
67 YEARS EXPERIENCE

CASE RECORDS
by DR. GEORGE W. CRANE
daily and Sunday in the
POST-DISPATCH

BETTER PRINTS
FROM YOUR FILMS
3 STORES:
610 OLIVE ST. (1)
518 N. GRAND (3)
CLAYTON MEDICAL BLDG.
35 N. CENTRAL AVE.
Est. 1879
Erker's

Special!
LIMITED TIME ONLY
Any PLAIN DRESS Beautifully CLEANED AND PRESSED Cash and Carry
for only 77¢
SAVE 22¢
3-HOUR SERVICE
GARMENTS RECEIVED BY 2 P. M. SAT. READY SAME NIGHT — NEW YEAR'S EVE.
(At Slight Extra Charge)
3 EASY TO REACH EASY TO SHOP STORES
HAMPTON VILLAGE Cleaners
5841 CHIPPEWA
For Pick-up and Delivery—PL. 5800
Open Nights 'Til 10 P. M.
814 CLEANERS
814 WASHINGTON
GA. 6964
Hours—7 A. M. to 6 P. M.
STERLING Cleaners
3551 ARSENAL
For Pick-up and Delivery—PR. 0103
Hours—7:30 A. M. to 8 P. M.

Now! The St. Louis POST-DISPATCH
Offers Increased Insurance Benefits at No Additional Cost!

Here are the new features of this low-cost accident insurance, which is available to old and new home-delivered and mail subscribers for the daily Post-Dispatch and members of their families:

• Medical Attendance Benefit Increased!
• Major Benefits Increase Yearly!
• $15.00 Ambulance Fee Allowance!
• $10.00 Allowance for X-rays!
• No Reduction in Benefits to Over-age or Under-age Policyholders!

And . . . You Still Pay ONLY 5c A WEEK!

Mail This Coupon for Complete Information

St. Louis Post-Dispatch Insurance Bureau,
1111 Olive Street, St. Louis 1, Missouri
Please send me complete information about the increased benefits of Post-Dispatch Reader-Service Accident Insurance.
Name ______
Address ______
City or Town ______ State ______

'Just Gossip'

—Associated Press Wirephoto.
CONCHITA GASTON

FILIPINO PRESIDENT REPORTED PLANNING TO MARRY SINGER

MANILA, P.I., Dec. 27 (UP)—President Elpidio Quirino's name was linked romantically today with that of Conchita Gaston, a Filipino opera singer currently in New York City.

The local press speculated that Quirino planned to marry during his visit to the United States early in January for medical treatment.

The Manila Chronicle's palace correspondent, reporting that Quirino made occasional telephone calls to a Filipino singer in New York, said: "These overseas talks served to buoy up the President's spirit in bitter political crises which would have knocked out a man with lesser stuff."

The Evening News said sources close to Quirino "reveal the wedding of the year might take place in the United States after the President's operation."

Quirino, recently elected President to succeed himself, is spending a holiday at Baguio. He is a widower. His wife and three of his five children were bayoneted to death by the Japanese in February 1945.

In New York, Miss Gaston laughed and called the reports "just gossip." She did not deny that Quirino had telephoned her several times from Manila.

TWO MEN CAUGHT 15 MINUTES AFTER ROBBING STORE OF $36

Two young men, who obtained $36 in a holdup of an ice cream store at 4629 Natural Bridge avenue Sunday night were captured 15 minutes later by two policemen in a squad car, who received a description of the pair from Miss Rosemary Livesay, 17-year-old clerk in the store.

Entering the store at 8:50 o'clock, one robber held his hand in a coat pocket as if concealing a weapon while his companion went to the cash drawer and took the money. They then ran east in Natural Bridge avenue and Miss Livesay telephoned police. Sgt. Charles Bergmann and Patrolman Eugene Michaels, Ruskin Avenue District, who were nearby, were dispatched to the store.

At 9:05 o'clock Bergmann and Michaels arrested two men, who were walking in the 4400 block of Margaretta avenue, about eight blocks from the store. The men, each of whom had $18 in his pockets, admitted the robbery, Sgt. Bergmann reported. They said they are William F. Alvey, 23-year-old cabinetmaker, 2900A North Newstead avenue, and Elmer Maender, 18, laborer, 4464 Labadie avenue. Robbery warrants will be sought against them today.

WOMAN'S BODY FOUND IN BAY AT MIAMI; BELIEVED MURDERED

MIAMI, Fla., Dec. 27 (AP) — The body of a smartly-dressed grayish blonde woman about 40 years of age was fished out of Biscayne bay yesterday. Police believe she was a murder victim. She apparently had been beaten. She had been dead about 24 hours.

She wore a blue sailor blouse, thick crepe-soled white buckskin shoes and an expensive white flannel skirt with a black jacket —typical yachting garb.

3 ROBBERIES DURING PARTIES

Cash and personal belongings valued at more than $250 were taken by sneak thieves from three Southwest St. Louis homes Sunday while Christmas parties were in progress, police reported yesterday.

Homes entered and the amounts taken were: Louis Beuer, 5032 Lindenwood avenue, $70 in cash, a camera and two purses; William Held, 5825 Sutherland avenue, $5 in cash and two purses; Ollie Kempf, 6062 Sutherland, $34 in cash and three purses.

Blast Kills Three at Funeral.

SINGAPORE, Dec. 27 (UP)—Three persons were killed and more than 20 injured today when a hand grenade booby trap exploded at Ipoh cemetery during the funeral of the mother of Cheong Chee, president of the Chinese Association.

MOTHER HAS TIME
For Many Other Things
with a HOTPOINT Automatic Electric DISHWASHER
Because it's time releasing just put in dishes. Simply set the dial—it does all the rest.
W. H. Stanley & Co.
5069 Delmar FO. 0225
Open Every Night Until 9 P. M., Except Sat.

EQUIPMENT FUND SET UP FOR MATERNITY HOSPITAL

A Tribute Fund for St. Louis Maternity Hospital has been established to purchase special equipment and for professional uses by the staff, Dr. Frank R. Bradley, director of Barnes Hospital, which operates Maternity Hospital for Washington University, announced today.

The board of trustees of Barnes has agreed to receive contributions for the fund. Disbursement will be made by the board on authorization of the professor of obstetrics and gynecology of Washington University. Contributions may be sent to St. Louis Maternity Hospital Tribute Fund, 630 South Kingshighway.

WE REWEAVE
Clothing & Fine Table Linens
BURNS TEARS RIPS
Finest Craftsmanship Room 607
S. E. WEISSERT 812 Locust

COLUMBIA Federal Savings & Loan Assn.
1003 Pine CH. 3490
2½% CURRENT DIVIDEND Insured to $5000

HEAR
No Button in the Ear
For Details or Trial, Phone or Write
FRED E. ROBINSON
MICROTONE HEARING AID
1020 Paul Brown Bldg. CH. 2638 818 Olive

SMART SHOPPERS READ THE WANT ADS

FLOUR BAGS
100-Lb. Size No Holes
36"x43" EACH 21¢
Take Broadway Car to 2400 South Then One Block East to
CERF BROS. BAG CO.
400 BARTON—2400 S. 4th ST.
Phone PR. 0430 St. Louis 4, Mo.

Special AFTER CHRISTMAS SALE
saves you up to $50.00

STAYS SILENT... LASTS LONGER
Servel
The GAS Refrigerator

LIMITED QUANTITY
Now for a limited time only Your Neighborhood Servel dealer is authorized to offer Servel Gas Refrigerators at these special low prices.

NOW you can have a brand new 1949 SERVEL at a greatly reduced price

The new giant 1949 Servel Gas Refrigerator is now yours at a special low price—with the same high quality . . . Servel, the Gas Refrigerator that has features no other refrigerator can offer . . . Servel, the modern refrigerator that stays silent . . . lasts longer! Yes, now you can buy a wonderful Servel Gas Refrigerator at a real saving. According to present plans these low prices will remain in effect for a short time only—don't miss out on this grand opportunity to own a brand new giant 1949 Servel!

Other Plus Values for Servel Owners
★ No moving parts in the freezing system to wear or get noisy.
★ When you buy from your neighborhood dealer, the Laclede Gas Company makes the installation and assumes service responsibility.
★ Low operating cost; gas is cheap in St. Louis.
★ Low maintenance cost.
★ Long life—lasts longer.
★ Every modern food-keeping convenience.
All This and Silence Too!

ONLY SERVEL GIVES YOU A
10 YEAR GUARANTEE

Beyond the gas mains, the Servel Gas Refrigerator operates efficiently and economically on Shellane, Skelgas, Uregas, National Gas, Housgas, Drigas or any other tank or bottled LP gas.

EASY MONTHLY PAYMENTS

Check the names below for the Servel dealer nearest your home. He'll be glad to serve you.

ALL GAS APPLIANCE CORP.
9 W. Big Bend, REpublic 8111
6725 W. Florissant, COlfax 5525

ARROW APPLIANCE CO.
6208 Natural Bridge Rd., GOodfellow 0375

WM. BOTTINI PLUMBING CO.
5437 Southwest Ave., HIland 6030

HOWES HDW. & APPLIANCE CO.
4354 Warne Ave., GOodfellow 3155

HUDSON FURNITURE CO.
9500 Lackland Ave., Winfield 3523

ARTHUR MAIER PLUMBING CO.
3651 Gravois Ave., LAclede 6720

PRAECHTER PLBG. & APPL.
2659 Gravois Ave., GRand 0869

ST. ANN APPLIANCE CO.
3625 St. Gregory Lane, Winfield 2462

RALPH SMITH, INC.
5400 S. Kingshighway, HUdson 0340

SOUTHERN HEATING CO.
825 Lemay Ferry Rd., LOckhart 5686
4742 Gravois Ave., PLateau 5600

ARTHUR J. DIPPEL PLBG. & HTG. CO.
5220 Hampton Ave., HUdson 2903

GARCIA HEATING CO.
7319 S. Broadway, SWeetbriar 5580

MODERN HDW. & SUPPLY CO.
8115 N. Broadway, GOodfellow 3400

MIDDLE INCOME HOUSING PLAN ALREADY DRAWN

Democratic Leaders Plan to Push for Action by Spring — Truman to Tell of Aims.

WASHINGTON, Dec. 27 (AP)—Democratic leaders plan to push for action by spring on a new middle-income housing program which they expect President Truman to present to Congress.

Truman is expected to set forth the general objectives of the program in his state of the union message a day or two after the new session begins Jan. 3.

Senate sources who have been consulted by the White House said a preliminary draft of legislation already has been completed. They said the bill is being keyed to spur the building of homes by private industry at a price which families of moderate income can afford.

Houring Price Range.

The emphasis, it is understood, will be on dwellings which would sell at from $7000 to around $9000.

Such legislation would in that regard follow the pattern of a bill, sponsored by Senator Sparkman (Dem.), Alabama, which already has been approved by the Senate banking committee.

The bill was shelved in the last-minute log jam at the last session, but backers of the measure were promised by the leadership that it would get early attention in 1950.

The big reason action by spring will be sought is that a stop-gap law put through last October expires next March 31. That measure simply continued the old program of Government home loan insurance and mortgage-buying.

Liberalizing of Terms.

The Sparkman bill and supposedly the administration's new measure provide for liberalizing home loan insurance terms to make smaller down payments possible.

Both measures are designed to supplement the public housing and slum clearance program enacted at the last session. The goal now is to provide homes for in-between families whose income is too large to qualify them for public housing and not big enoug to afford much of the private housing available.

The Administration bill is said to call for a broad co-operative housing program to be financed by issuing bonds which would be purchased by private interests. By whom the bonds would be issued is a matter still under study.

Controversial Section.

The co-operative housing section of the Sparkman bill has proved to be the most controversial part of the whole measure, mainly because it provides for one billion dollars in direct Government loans. That section never has had Administration blessing, and it met with plenty of Republican opposition in Congress.

Sparkman has indicated he would be willing to compromise on the co-operative housing program to provide for a system of joint financing by the Government and private lending institutions. He and other members of the Senate banking committee recently returned from Sweden where they studied the operation of a similar system.

Senator Maybank (Dem.), South Carolina, chairman of the banking committee, may introduce the Administration bill in the Senate.

ADVICE OF MAN WED 70 YEARS: DON'T DISAGREE WITH WIFE

VALLEY CITY, N. D., Dec. 27 (UP)—The best way to keep a wife happy is to stay out of disputes with her, says a 95-year-old man who celebrated his seventieth wedding anniversary Christmas day.

D. W. (Dad) Clark disclosed the secret of his matrimonial success at a special banquet given in honor of him and his wife, also 95, last night by their friends and neighbors here. The guests presented the Clarks with $70.

"I don't attempt to disagree with my wife, and that way we get along all right," Clark said. "Our fights have been so few and far between that we've forgotten all about them."

Democrats Consider Lawyer.

SPRINGFIELD, Ill. (AP) — Henry Pollock, Quincy corporation counsel, is being considered for a place on the Democratic organization's slate of state candidates in the 1950 primary, organization sources said Tuesday. Pollock is one of nine or 10 possibilities mentioned for state treasurer. His name reportedly was brought up at a Democratic slatemaking session in Springfield last Friday.

ANNOYING NOISES AND WASTING WATER STOP
75¢ AT MOST HARDWARE STORES
with WATER MASTER TOILET TANK BALL
INSTANTLY STOPS FLOW AFTER FLUSHING

READ JANUARY Reader's Digest

TO FIND OUT WHY

FILTERED CIGARETTE SMOKE

IS BETTER FOR YOUR HEALTH

...Tells How Cigarette Filters Take Out Nicotine

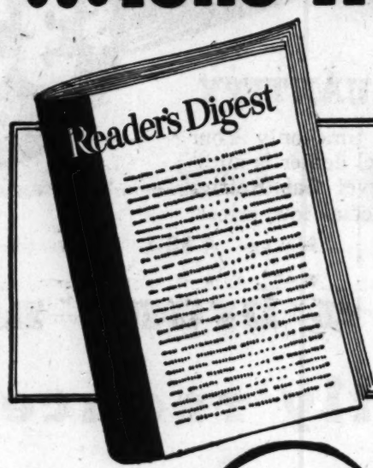

WITHOUT FAIL, read the article in the January issue of the Reader's Digest, "How Harmful Are Cigarettes?" You will see why... if you smoke over eight cigarettes a day... you will want to switch TODAY to the cigarette which filters your smoke!

VICEROY FILTERS YOUR SMOKE!

*No filter can remove all nicotine and tars, nor does Viceroy make this claim.

STORM DOORS
COMPLETE STOCK!
IMMEDIATE DELIVERY!
Call Us for Storm Sash!
ANDREW SCHAEFER
4230 W. NAT'L BRIDGE
NE. 6868 WE DELIVER

BENDIX
SALES
SERVICE
PARTS
BIGALTE ELECTRIC
"29 Years of Service That Counts"
5400 GRAVOIS HUdson 5585
OPEN THURS., FRI. and SAT. NITES

BEST BUY
SITE
HIGH OCTANE
GASOLINE

On your mark! Get set! Go!
The Hofbrau
HOTEL MAYFAIR

HEATING EQUIPMENT
STOVES-FURNACES-BOILERS
Call
Over 25 Years Service
Curran
Grevois at California LA-2000
• COAL
• GAS
• OIL

ADVERTISEMENT

How To Relieve Bronchitis

Creomulsion relieves promptly because it goes right to the seat of the trouble to help loosen coughs due to colds and aids nature to soothe and heal tender, inflamed bronchial mucous membranes. Tell your druggist to sell you a bottle of Creomulsion with the understanding you must like the way it quickly allays the cough or you are to have your money back.

CREOMULSION
for Coughs, Chest Colds, Bronchitis

DIVIDENDS PAID
Regularly For Over
76 YEARS
Current Rate 2½%.
Accounts insured by instrumentality of the United States. Write for booklet.
LAFAYETTE FEDERAL SAVINGS & LOAN ASSN.
Incorporated 1873
815 Chestnut • MAin 2813

WHEN YOUR
FLOORS SAG
CALL US
We level floors and correct any building failure in accordance with correct engineering principles. The result is a permanently satisfactory job.
REGISTERED ENGINEERS
DAY PHONES GR. 3092 GR. 3093
NIGHT PHONE HU. 1748
E. F. DAVID
HOUSE MOVING COMPANY
1548 S. Vandeventer Ave.
Over 63 Years Successful Experience in St. Louis

Pleasant TO TAKE
Pleasant IN ACTION
Pleasant FOR CHILDREN & GROWN-UPS
When Nature 'forgets' remember
EX-LAX
THE CHOCOLATED LAXATIVE
10¢

TOWN TO REBUILD 3 BLOCKS, HOMES RAZED BY FLAMES

Hyndman, Pa., Plans New and Better Community — Damage Put at $1,000,000.

(Picture in Everyday Magazine.)

HYNDMAN, Pa., Dec. 27 (AP)—The Christmas eve fire which leveled this mountain community's business section today had brought about a fighting spirit to recover. Merchants, town officials and business men started to lay plans for a new and better town.

The fire burned out three blocks of the center of town. The bank, 12 other business buildings, about 20 homes and the post office were reduced to wreckage.

An unofficial estimate of damage compiled by business men placed it at around $1,000,000 — a heavy blow to a town of about 1500 population.

Better Town Planned.

"We are going to build a better town than we ever had before," Charles O. Burns, cashier of the burned-out bank declared.

"The fire has bound the community together," George Keller, principal of the local high school said. "It is really amazing. Everyone is helping."

The high school was not damaged. Emergency relief headquarters were set up there.

Keller said, "I do not know of a single person who is not doing all he can. We now have a closely-knit town."

Merchants were talking about getting construction of new stores and offices under way immediately.

Bank to Reopen.

The bank will reopen in a new temporary headquarters tomorrow. It has engaged an expert to open the vault, standing alone in the burned-out area. It contained about $12,000 in cash.

Clean-up work started while smoke was still rising from the debris.

The Red Cross moved in to help. Food, clothing, furniture and other items are being distributed.

Assistant Director Andrew M. Gregg of the Red Cross' Eastern Area Disaster Service, said that those who owned their own homes would be eligible for reconstruction grants.

Christmas Tree Catches Fire.

The fire started when a Christmas tree in the home of Sommers Fisher blazed up. Fisher's wife, Corrine, 60, was trapped and died in the fire. Fisher was burned badly and is in serious condition at Memorial Hospital in nearby Cumberland, Md.

The blaze swept through the old buildings that made up the heart of the town.

Disaster committees from Bedford, Pa., and Cumberland, Md., were on the scene early to operate canteens for the victims and fire-fighters.

A dozen nearby communities sent their firefighting equipment to help bring the blaze under control. Many of them were notified because of the pluck of Mrs. Helen Turner, the town telephone operator, who stayed at her post to call for help even though the fire came within 100 feet of the office.

TV CRIME SHOWS FILL NEED, ASSERTS WRITER OF THEM

NEW YORK, Dec 27 (UP)—Larry Menkin, manager of program planning for a television network, said today that crime shows were "good for people" because they "satisfy a need."

Crime shows recently were under fire by a group of California business and civic leaders. The group, in a protest filed with the Federal Communications Commission, charged that radio and television whodunits were "too gory," "too realistic" and "unfit for children."

Menkin, however, insisted that there was nothing wrong with the murder melodrama "except doing them badly."

"Since the beginning of language," he said, "people of all ages have told each other tales of terror and honor. To do so is basic in man's makeup. Under special circumstances, all of us, no matter how well adjusted, are capable of murder.

"Television viewers when watching a murder melodrama can identify themselves with the character in the play and thus satisfy the compulsion to violence without doing anyone any harm."

Menkin, who plans programs for Du Mont and writes the network's "Hand of Murder" show, has written more than 500 mystery shows in his 20-year radio and television career.

WIFE TELLS OF KILLING MAN BECAUSE OF 'OTHER WOMAN'

NEW YORK, Dec. 27 (UP)—Police refused today to reveal the name of "the other woman" given them by Mrs. Camilla Failla, 32 years old, who stabbed her husband to death with two steak knives on Christmas morning.

Assistant District Attorney Milton Altschuler said Mrs. Failla, who tried to end her life by swallowing sleeping pills, said she stabbed her husband because she found letters to him from another woman.

Her son, Joseph, 8, and daughter, Camilla, 10, watched in horror as she plunged the knives into the body of their father, 39.

Steeplejack Dies at 87.

HANCOCK, Mich., Dec. 27 (UP)—Steeplejack Charles Ellersten, who performed dangerous construction and repair jobs until he was past 80, died Christmas night at the age of 87.

MORE REASONS WHY YOUR DOLLAR GOES FARTHER IN

FAMOUS-BARR CO'S BASEMENT ECONOMY STORE

Store Hours: 9 A.M. to 5:15 P.M. We Give and Redeem Eagle Stamps

Continuing Our READY-TO-WEAR SPECIALS

AFTER-CHRISTMAS CLEARANCE

Outstanding Savings Offered in This Spectacular Sales Event!

Sorry, No Mail or Phone Orders Accepted On Any Items

Zip-Casual-Fur Trim COATS

Originally 30.00 Zip Coats — 18.88
100% pure wool covert zip-out lining coats that are grand for Fall, Winter or Spring wear. Green, wine, gray, black. Misses', women's sizes 10 to 20 and 38 to 44.

Originally 50.00 Zip Coats — 37.88
Here are coats that take the weather in their stride. Tailored in lustrous sheen wool gabardine with plain or yoke backs, hand-sewn buttonholes, full rayon satin linings. Misses' and women's sizes 10 to 20. Wine, green, gray, black.

Orig. 35.00 Casual Coats — 23.88
All - wool covert coats interlined with lamb's wool for extra warmth. Fine quality rayon satin linings. Wine, brown, green or gray. Misses' and women's sizes 10 to 20.

Originally 49.95-59.95 Fur Trim Coats — 38.00
All-wool broadcloths with luxurious fur trims of silver blue-dyed muskrat, sable-dyed squirrel, beaver-dyed mouton lamb. Misses', women's and half sizes.
Famous-Barr Co.'s Basement Misses' and Women's Coat Dept.

FUR COATS
Take advantage of these savings on these tax-free fur coats that will give you long and splendid service. Misses' and women's sizes but not in every style and fur.
• 10—Black-Dyed Coneys
• 15—Beaver-Dyed Mouton Lambs
• 18—Sable-Dyed Coneys
TAX FREE 96.00
Famous-Barr Co.'s Basement Fur Dept.

SPORTS LANE

Women's 1.99 Coat Sweaters — 1.39
THESE ARE ALL WOOL! V-neck and cardigan neck styles. Navy, wine, green. Sizes 38 to 44. You'll want several at this low price.

Rayon Gabardine Suits
Originally 6.98 — 4.99
Unpressed pleated peplum, self trim belt, scalloped squared off collar in back, pocket flaps. Misses' sizes 12 to 20; women's sizes 16½ to 24½. Wine, green, aqua, royal, black.

Misses' Slacks
Originally 4.98 — 3.69
100% all wool flannel slacks with zipper placket, handy pocket. Navy, green, men's-wear gray, brown. Sizes 12 to 18.

Misses' Wool Jersey Blouses
Originally 4.98 — 3.77
All wool jersey blouses with dolman sleeves, tailored collar. Navy, pink, sand, mauve, green, mint green, blue. Sizes 32 to 38.

Women's Skirts
Originally 2.99 — 1.99
Rayon gabardine in straight or 8-gore styles. Brown, navy, green, black. Sizes 32 to 40.

Misses' Orig 3.98-5.98 Sweaters — 2.99
100% wool slip-ons, cardigans, rabbit hair and wool, letter sweaters in white, green, maize, pink, lilac, melon. Sizes 34 to 40.
Famous-Barr Co.'s Sports Lane—Basement Economy Store

The Corral
Flannelette Shirts
Originally 2.69 — 1.99
Plaid cotton flannelette with tailored collar, long sleeves. Handy pocket. Red, green combinations. 34 to 38.
Orig. 1.00 Leather Belts, Sizes 24 to 30 — 33c
Famous-Barr Co.'s The Corral—Basement Economy Store

GIRLS' WEAR

Girls' All-Wool Coats
Originally 19.98 to 24.98 — 16.66
Warm all-wool fleece coats some with detachable hoods. Some with simulated fur trims. Sizes 10 to 14. Gray, green, wine.

Coats & Coat Sets
Orig. 16.98 to 21.98 — 14.44 Each
Belted and flare coats of wool fleece or wool suede fabric, some with simulated fur trims, matching lined slacks and detachable hoods. Sizes 7 to 10, 8 to 14.

Wool Sweaters
Originally 2.98-3.98 — 2.33
Cardigan styles in light or dark shades. Sizes 7 to 12. She can't have too many of these.

Rayon Dresses
Originally 2.98-3.98 — 1.66
Rayon luana or rayon taffeta with contrasting trims. Blue, green or red. Sizes 7 to 14.
Famous-Barr Co.'s Basement Girls' Apparel Dept.

DRESSES

Misses' and Women's Sizes
Originally 6.95 to 8.95 — 4.88
Originally 10.95 to 13.95 — 7.88
Lovely rayon dresses worth much more than these low prices! Hundreds of brand-new styles to choose from.
Famous-Barr Co.'s Basement Misses' and Women's Dress Dept.

JIVE WAY

Misses' 4.98-5.98 Sweaters — 3.66
Wool and angora short sleeve slip-on or V-neck cardigan with short sleeves. Aqua, maize, cherry, pink. 34 to 40.

Skirts
Originally 2.98-3.98 — 2.29
Rayon gabardine, 100% wool tweeds, wool ribolaines, novelty wool checks, tailored or flared. Black, gray, green, royal, brown. Sizes 24 to 30.

Sweaters
Originally 3.98 — 2.29
Long sleeve 100% wool tweed pattern cardigans in navy, gray, tan, blue. Sizes 34 to 40.
Famous-Barr Co.'s Jive Way—Basement Economy Balcony

TEEN TOWN

Jr. Miss Dresses
Originally 10.98-14.98 — 5.00
One and two-piece tailored or dressy styles in rayon taffeta, all wool, rayon gabardine. Pretty colors. Sizes 9 to 15.

Originally 2.99 Rayon
Gabardine Skirts — 1.49
Flared styles with zipper plackets. Green, black, brown or gray. Sizes 24 to 28.

Misses' Suits
Originally 16.95 — 7.99
Rayon gabardine with scalloped collar. Neatly tailored. Broken sizes and colors.

Jr. Miss Coats
Originally 24.95-35.00 — 19.00
Wool tweeds, camel color wools, wool gabardines. Boy coats, fitted styles, full flare back styles. Grey, camel shade. 9 to 17.

Jr. Miss Dresses
Originally 6.98-9.98 — 3.00
Tailored and dressy one and two-piece styles. Wools, rayon gabardines, rayon foulards, rayon failles. Broken sizes.
Famous-Barr Co.'s Teen Town—Basement Economy Store

A Famous St. Louisan Returns!

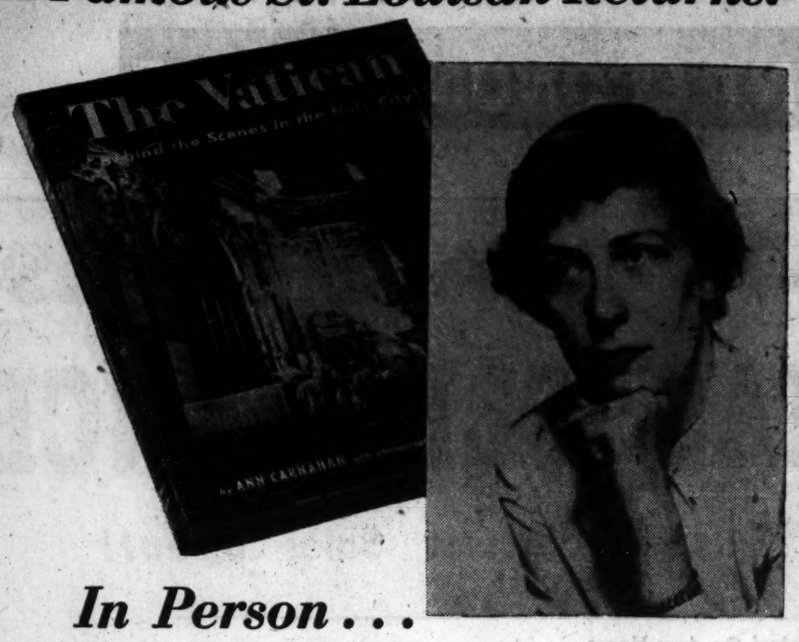

In Person . . .

Ann Carnahan

THE AUTHOR OF "The Vatican" . . .

AND YOU'RE INVITED TO HER

AUTOGRAPH PARTIES

WEDNESDAY IN OUR BOOK DEPTS.

Downtown — 12 noon to 2 P. M. — *Sixth Floor*

Clayton — 3:30 to 4:30 P. M. — *Main Floor*

Ann Carnahan is an old friend of ours . . . in fact she wrote advertisements like this in our Advertising Department a few years ago, later becoming an associate editor of Harper's Bazaar, a news writer for the Psychological Warfare Division in London during the war, a reporter in Paris for the New York Herald Tribune, and is now writing on her own. Naturally, we're delighted . . . we're proud of her success and honored to have her here on this occasion to autograph her important new book for you.

Her new book has already reached best seller proportions because it presents, *for the first time*, a complete and intimate picture of The Vatican, its daily life, citizens, treasures and architectural wonders, and its ruler Pope Pius XII, in both public and private life. With 35,000 words of text and 150 photographs by David Seymour, it is a large volume that was prepared with the assistance and approval of church authorities. It is authentic in every respect and has been made the December selection of the Catholic Literary Foundation.

The Vatican: Behind the Scenes in the Holy City **4.00**

Mail Orders Filled—For Phone Orders Call GA. 4500

We Give and Redeem Eagle Stamps

Famous-Barr Co.
Downtown · · · · Clayton
6th & Olive — Forsyth & Jackson

Famous-Barr Co.'s Books—DOWNTOWN, Sixth Floor; CLAYTON, Main Floor

CLAYTON STORE OPEN TONIGHT TILL 9 P. M.

DOWNTOWN STORE HOURS 9 A. M. TO 5:15 P. M.

Famous-Barr Co.
Downtown · · · · Clayton
6th & Olive — Forsyth & Jackson
We Give and Redeem Eagle Stamps

At Cold's First Sign, Take

Antamine

(pronounced "Aunt O' Mine")

Safe! The New Perfected Anti-histamine made by

GROVE LABORATORIES

ORDER BY PHONE Call GA. 4500

39¢

12 packages for 4.25

It's new and it's wonderful ...it's the wonder drug you've read so much about . . . now Grove Laboratories, St. Louis' own, brings it to you in perfect form! Antamine is a pure white tablet guaranteed safe by the famous Grove Laboratories . . . specialists in cold preparations for over sixty years. Try Antamine now!

Famous-Barr Co.'s Drugs—DOWNTOWN, Main Floor; CLAYTON, Main Floor

Mail Orders Filled

Famous-Barr Co. Dept. 11, St. Louis 1, Missouri

Please send me_____packages of Grove Laboratories' Antamine at 39c per package . . . 12 for 4.25.

Name_____

Address_____

City_____ Zone____ State____

Cash ☐ Charge ☐ C.O.D. ☐

On Orders to Be Delivered in Missouri Add 2% Sales Tax

AFL LISTS 107 IN CONGRESS AS VOTING 'WRONG'

Ballots on Labor, Farm, Anti-Monopoly Bills Cited — Donnell, Kem Are Named.

WASHINGTON, Dec. 27 (AP)—The American Federation of Labor yesterday published a list of 107 Congress members whom it described as having "opposed the best interests of workers, farmers and small business men" this year.

The list, including 26 Senators and 81 Representatives, appeared in a weekly paper, The League Reporter, published by Labor's League for Political Education, which is the political arm of the AFL.

The paper did not specifically call for the defeat of those it listed in forthcoming elections, but said they had failed to "vote right" on key labor-farm-small business issues.

Of the 26 Senators, it cited 25 Republicans and one Democrat, Senator Byrd of Virginia.

On the House side, the list noted 79 Republicans and two Democrats, Representative Bulwinkle and Chatham, both of North Carolina.

The Senate list included both Senators Donnell and Kem, Missouri Republicans. On the House list were the following Illinois Republicans: Allen, Arends, Chiperfield, Church, Hoffman, Jenison, Jonas, Mason, McMillen, Reed, Velde.

Three Issues Cited.

The newspaper said the 26 Senators failed to vote right on "even one" of these three issues:

1. The Taft-Smith-Donnell omnibus amendment to labor legislation, which the labor organ said would have repealed the Taft-Hartley labor law "in name only." It said the measure passed the Senate 49 to 44 and "a vote cast for this bill was a vote against the interests of workers."

2. Taft amendment to the housing bill, which it said would have "eliminated aid for farm housing from the measure." The newspaper said the amendment was rejected 41-30 and "a vote for the amendment was a vote against the interests of farmers."

3. Appointment of John Carson to Federal Trade Commission.

"Carson is a friend of co-operatives and small business," the publication said. "Big business opposed Carson. He was approved 45-25. A vote against Carson was a vote against the interests of small business men."

It went on to say that the 81 Representatives "failed to vote right at least once" on three key issues.

In this category, the newspaper noted:

1. Recommittal of the "anti-labor" Wood bill, which it said was killed by a vote of 212-209. It said a vote against recommittal was a vote against the interests of workers.

2. The rural telephone bill, approved 281-109. The AFL paper said a vote against the bill was against the interests of farmers.

3. Amendment to the anti-trust laws to "make it harder for big business to form monopolies." It said the amendment passed 223-92 and a vote against the bill was "against the interests of small business men."

"These votes," the newspaper said, "once again show that Congressmen who oppose the interests of workers also fight those of farmers and small business men."

FOUR GIRLS DIE WHEN CANDLE IGNITES COSTUMES IN DANCE

LUEBECK, Germany, Dec. 27 (UP)—Four little girls performing a "snowflake" dance for the inmates of an old people's home were burned to death Christmas eve when their flimsy costumes caught fire from a candle, police reported.

Flashes of Life

By the Associated Press.

There Is a Santa Claus.

OGDEN, Utah—Mr. and Mrs. Ezra Richardson celebrated Christmas by giving each of 82 relatives a check for $1000. They have no living children of their own. Richardson is a retired merchant. He said he and his wife have given away more than $500,000 since they began the practice of cash Christmas gifts to nieces, nephews and other relatives.

Routine Stuff.

LITTLE ROCK, Ark. — For George Higgins, veteran county jailer, it was a quiet and good Christmas. He said officers had filed one charge—"against a man for beating his wife."

"But," he added, "you can't charge that up to the Christmas holiday, because, not long ago, the same man beat up his mother."

Christmas Test.

RICHMOND, Va.—Same Crews, a contractor, decided to find out about the Christmas spirit. Dressed with an overgrowth of beard, a torn jacket and shabby pants, Crews approached a shoeshine boy. He asked for a shine, but said he couldn't spare a dime for one. The youngster shook his head. Crews moved on to another Negro shoeshiner. The same question brought a different answer.

For 12-year-old Douglas Anderson, who agreed to give a free shine, it brought 10 silver dollars. It was Crews's reward for having found the Christmas spirit.

GOV. FOLSOM URGES MORE CHRISTIAN STAND ON NEGROES

MONTGOMERY, Ala., Dec. 27 (AP)—Alabama's Gov. James E. Folsom has appealed for a more Christian attitude toward Negroes.

"This," said the Governor, "is the birthday of the Christ, who was the greatest humanitarian the world has ever known."

He continued in his Christmas broadcast to Alabamans:

"So often in our democracy we have failed to make the most of every weapon of democracy by providing a human life for all our people.

"So long as we have a single person hungry, ill-clothed, or without medical aid, we can take no pride in what has been done."

The Governor reminded his audience that Negroes constitute 35 per cent of Alabama's population and asked, "Are they getting 35 per cent of the fair share of living?

"Are they getting adequate medical care? Are they provided with sufficient professional training to produce their own doctors, professors, lawyers, clergymen, scientists?

"As long as the Negroes are held down by privation and lack of opportunity, the other poor people will be held down alongside them.

"Let's start talking fellowship and brotherly love and doing unto others, and let's do more than talk about it—let's start living it.

"The great Carpenter of Nazareth showed us the way more than 2000 years ago—and we have learned so little from His teachings."

LET US PAY YOUR BILLS

If you are over-obligated with expenses let BUDGET PLAN arrange to get you out of DEBT with payments you can afford.

NO SECURITY OR ENDORSERS NEEDED

NOT A LOAN COMPANY—ONE PLACE TO PAY

BUDGET PLAN, INC.

315 N. 7th St., 2nd Fl., Over Katz Drug, 7th & Locust—MA. 3035

Oil is Safe

...it cannot be accidentally ignited

You know you're safe with oil. Burn oil, the low-cost fully automatic fuel. Set it and forget it. No wait. Immediate installation.

OIL HEAT — The worry free

465 NEW HEAVYWEIGHT O'COATS

Fine Woolen Materials

All Colors—All Patterns

$40.00 VALUE NOW $20

DUNN'S

912-14-16 Franklin Ave.

Established 77 Years

NOTE: OPEN THURS. AND FRI. NIGHTS TILL 8 P. M.

Famous-Barr Co.
Downtown · · · · Clayton
6th & Olive — Forsyth & Jackson
We Give and Redeem Eagle Stamps

After Christmas

Sale of Drugs and Toiletries

at special, low prices—in our Downtown and Clayton Stores

Quantities Limited to Retail Requirements—Please Allow 2 Weeks for Delivery

Mail Orders Filled—For Phone Orders Call GA. 4500

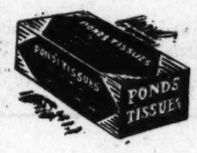

27c Size — Ponds Facial Tissues — Box of 300 Sheets — 4 for 73c*

Medium Size — Ivory Soap — 10 for 75c* (C)

75c Size — Bayer Aspirin — Bottle of 100 — 37c*

75c Size — Phillips Milk of Magnesia — 26-Oz. Bottle — 47c*

1.95 Value — TMC Mineral Oil — Gallon Size — 1.29*

Regular Size — Palmolive Soap — 10 for 73c*

Regular Size — Lifebuoy Soap — 10 for 73c*

Regular Size — Woodbury Soap — 10 for 73c*

1.49 Combination — Jergens Lotion and Shampoo — 69c (T)*

1.45 Combination — Lavoris — Large 20-oz. bottle and 6-oz. frosted bottle — Both for 77c*

2.00 Size — Mar-O-Oil Shampoo 32 Oz. — 1.09*

1.00 Size — Hinds Honey and Almond Lotion — 69c (T)*

29c Value — TMC Isopropyl Rubbing Alcohol Compound — 2 for 37c*

25c Each Size — Cuticura, Packers Tar, or Resinol Soap — Box of 3 Cakes — 57c*

1.25 Size — Anacin — Bottle of 100 — 79c*

1.25 Size — Lady Esther 4-Purpose Cream — 77c (T)*

Regular Size — Lux Soap — 10 for 73c*

Large Size — Fab — 4 for 88c* (C)

79c Value — TMC Hand Cream and Overnight Gloves — Both for 49c*

1.50 Size — Agarol Large Size — 85c*

1.00 Size — Pacquins Hand Cream Dryskin or Regular — 73c* (T)

1.25 Size — Caroid and Bile Salts — 79c*

75c Size — Baume Bengay — 49c*

50c Size — Woodbury Cocoanut Oil Castile Shampoo — 27c*

MORE POPULAR DRUG NEEDS!

*1.00 Size Tums, Package of 12 rolls, 57c**
*70c Size Groves Bromo Quinine — — 57c**
*1.00 Size Pertussin for Coughs — — 69c**
*39c Value TMC Antiseptic, Red or Amber, pint — — — — — — — — 27c**
*29c Value TMC Milk of Magnesia Tablets, 100s — — — — — — 2 for 45c**
*29c Value TMC Aspirin, Bottle of 100 — — — — — — — — — 2 for 45c**
*1.00 Size Dr. Lyons Tooth Powder, 67c**
59c Size TMC Theatrical Cream, 44c (T)*
*50c Size Williams Glider Shave cream, brushless — — — — — — 32c**
1.95 Value Arcross B. Complex, bottle of 100 — — — — — — — — 1.27
50c Size Vitalis for the hair — 37c (T)*
59c Value Arcross Rubber Gloves, small, medium or large — — — — 44c
*1.00 Size Prep Brushless Shave Cream, 1-lb. jar — — — — — — — — — 67c**
3.95 Value Arcross Multi-Vitamins, Bottle of 100 — — — — — — — 3.19

(T) Plus Federal Tax — (C) Third Floor Clayton

*Shipping Charges Extra Beyond Regular Truck Delivery Zone

Famous-Barr Co.'s Drugs and Toiletries—DOWNTOWN, Main Floor; CLAYTON.

STORE HOURS—
Downtown—9 A.M. to 5:15 P.M.
Clayton Open Tonight and Friday 'Til 9
Opens at 12 Noon
Other Days—9:30 A.M. to 5:30 P.M.

1.69 Value — TMC Hot Water Bottle and Syringe Combination — 1.39*

Regular Size — Cashmere Bouquet Soap — 10 for 73c*

Large Size — Oxydol Soap — 4 for 88c (C)*

Large Size — Dreft — 4 for 88c (C)*

Medium Size — Swan Soap — 10 for 75c* (C)

Regular Size — Camay Soap — 10 for 73c*

1.00 Size — Maison Jeurelle Lanolin Dry Skin Soap, Box of 6 Cakes — 57c*

1.00 Size — Maison Jeurelle Toilet Soap in Pine or Pink. Box of 4 cakes — 57c*

3.25 Size — Mucilose Flakes — 1 Lb., 2.39*

Empirin — Bottle of 100 — 85c*

1.00 Size — Drene Shampoo Large Bottle — 57c*

You're not dreaming . . . it's true!

Sale of luscious FULL FASHIONED 100% Cashmere Sweaters

in colors galore! Sizes 34 to 40

2 Styles 12.95 Value

Slipons

6.99 *Starting Wednesday*

Blue, Red, Copper Dark Green, Black, Natural, Teal, Mulberry!

Sweater fashions supreme . . . at a price that will make you blink twice! Every one Full Fashioned of 100% Imported Cashmere . . . in two popular styles: with saddle shoulders, or classic seamed shoulders. All rib knit at the waist, neck and short sleeves . . . hand detailed in the seams. Hurry down Wednesday while they last . . . choose several at this price.

Regularly 15.95

Cardigans

9.99 *Starting Wednesday*

Choose from Copper, Dark Green, Black, Teal Blue, Mulberry or Bright Red

Wonderfully soft, single-ply imported cashmeres . . . to match or contrast with your slip-ons. Full Fashioned with saddle shoulders and hand detailed seams . . . fastened with nine tiny matching simulated Mother-of-Pearl Buttons.

Sorry, No Phone or Mail Orders Filled

Famous-Barr Co.'s Blouse Shop—DOWNTOWN, Fourth Floor
CLAYTON—Main Floor

Famous-Barr Co.
Downtown · · · · Clayton
6th & Olive — Forsyth & Jackson

We Give and Redeem Eagle Stamps
Downtown Store Hours—9 a.m. to 5:15 p.m.

CLAYTON STORE OPEN TONIGHT AND FRIDAY NIGHT TILL 9
Other Days—9:30 A.M. to 5:30 P.M.

Boleros... feminine fashions that lead a double life through winter and spring

Sylvan dashing Bolero for Misses 25.00

Eye-catching dress with printed top and sash; solid color skirt . . . matched to a striking print-trimmed jacket. Rayon tissue faille in black with black and white print and red edging . . . or navy with navy and white print and green edging. Sizes 10 to 18.

Famous-Barr Co.'s Debutante Shop—DOWNTOWN, Fourth Floor
CLAYTON, Second Floor

Women's half size sheer Bolero 22.95

Slim silhouette in a print-top dress with dark gored skirt . . . the dark bolero set with button-trimmed pockets. Sheer rayon crepe in navy with monotone print . . . or black with monotone print. Half sizes 14½ to 24½.

Famous-Barr Co.'s Women's Dress Shop—DOWNTOWN, Fourth Floor
CLAYTON, Second Floor

South-bound Suit of pastel glen plaid 39.95

Resort to pastels in a suit that travels with ease . . . blends perfectly with a sun-country wardrobe. Pure wool in tan, gray or green . . . smartly tailored in the typical Rosenblum manner. Misses sizes.

Famous-Barr Co.'s Suit Shop—DOWNTOWN, Fourth Floor
CLAYTON, Second Floor

Jap Mink collar on a rich Broadcloth Coat 89.95

Fur trimmed luxury in a graceful box coat. Detailed with rounded pockets and deep cuffs . . . climaxed by an elegant Jap mink collar. Green, black or mestre brown wool broadcloth lined in rayon satin. Misses' sizes.

Famous-Barr Co.'s Coat Shop—DOWNTOWN, Fourth Floor
CLAYTON, Second Floor

Starred (★) Items Also Available at CLAYTON STORE

Famous-Barr co.
Downtown · · · · Clayton
6th & Olive · Forsyth & Jackson

We Give and Redeem Eagle Stamps

CLAYTON STORE OPEN TONIGHT AND FRIDAY NIGHT TILL 9

Store Opens at 12 Noon

Store Hours Other Days—9:30 A.M. to 5:30 P.M.

Downtown Store Hours—9 A.M. to 5:15 P.M.

MONTH-END REDUCTION Sale

FAMOUS-BARR CO.'S CLEARANCE STARTS WEDNESDAY

QUANTITIES LIMITED . . . SORRY, NO MAIL OR PHONE ORDERS

950 Yds. Cretonne Remnants

2.49 to 2.98 Values

1.39 Yd.★

Vat-dyed and preshrunk to assure washability. Gay, colorful cretonnes in many designs and colorings.

Won't Shrink Over 2%

Famous-Barr Co.'s Curtains—DOWNTOWN, Sixth Floor CLAYTON, Third Floor

Just 193 Ironing Tables

Regularly 7.95

5.79★

Popular Sleeve-O-Matic ironing table with built-in, fully padded sleeve board. Light weight, easy to handle. Rubber tipped legs, steel undercarriage. 15x54-in. stand.

Famous-Barr Co.'s Housewares—DOWNTOWN, Seventh Floor CLAYTON, Third Floor

Just 8 Sewing Machines

Regularly 165.00

148.50★

Famed White Rotary console cabinet electric sewing machines in blond ash cabinets, slightly marred from display.

Machines—DOWNTOWN, Sixth Floor CLAYTON, Main Floor

597 Pairs Women's Sheer Nylons

Regularly 1.65

1.19

15 denier, 51 gauge cobweb sheer black seam nylons in two choice colors. Broken sizes.

Hosiery—DOWNTOWN ONLY, Main Floor

125 Pairs Men's Shoes

Originally 10.95 to 14.95

8.98

All styles but not in all colors. Tan and black shoes in wing tip, plain toes, straight tip, and military strap styles.

Men's Shoes—DOWNTOWN ONLY, Second Floor

541 Pairs Fabric Gloves

Originally 2.00 to 3.00

1.19★

Splendid values! Fabric gloves, mostly in dark colors at just a fraction of their original value! Broken sizes.

Gloves—DOWNTOWN, Main Floor CLAYTON, Main Floor

Great Opportunity to Save Now on These Items for Men in Your Family

MEN'S FURNISHINGS, HOSE, UNDERWEAR

4200 TOP QUALITY MEN'S SHIRTS

Originally 2.95, 3.65, 3.95, 4.95, 5.00 — **3 for 5.50** — 1.85 Ea.

Combed white broadcloths with soft slotted collars; fine combed British stripings; fine palladium solid colors; fine combed end and end broadcloths; fine combed madrases in broken sizes 14, 14½, 15, 15½, 16, 16½, 17, 17½, 18, 19, but not in every sleeve length.

Men's Furnishings—DOWNTOWN ONLY, Main Floor

960 BROADCLOTH PAJAMAS FOR MEN

Reg. 3.50, 3.69, 3.95 — **2.39** — 3 for 7.00

Just 960 counter tossed broadcloth Pajamas taken from our regular stock. Sizes A, B, C, D. An outstanding value at this low price!

Men's Furnishings—DOWNTOWN ONLY, Main Floor

3000 DOMESTIC AND IMPORTED MUFFLERS

Originally 2.95, 5.00, 6.00 — **1.00**

Far and away, here's the greatest muffler value in our history! Just 3000 to choose from, so hurry in and save on these handsome domestic and imported mufflers for men.

Men's Furnishings—DOWNTOWN ONLY, Main Floor

642 MEN'S PULL-OVER SWEATERS

Reg. 4.95, 5.95, 6.95 — **2.99**

100% Wool, Baby shakerknits, rib knits, links and links and many other fine fabrics. Slightly soiled—broken lots. Small, medium and large. Not all kinds and colors in every size.

Men's Sweaters—DOWNTOWN ONLY, Second Floor

6000 PRS. MEN'S SOCKS AND ANKLETS

45c, 55c, 65c values. Pair — **25c**

Rayons, rayons and cottons, part wools and many others. Broken lots, discontinued patterns from our regular stock. Sizes 9½ to 12. Not every kind in every size.

Men's Hosiery—DOWNTOWN ONLY, Main Floor

1233 MEN'S SPORT SHIRTS

Originally 5.00, 5.95, 7.95, 8.50 — **2.99**

100% Rayon Tecas, Luanas, gabardines, 100% pure wools, wool and rayon mixtures, corduroys, etc., in sizes for small, medium, large and extra large. But not all sizes in all fabrics.

Men's Furnishings—DOWNTOWN ONLY, Main Floor

COTTON OUTING FLANNEL PAJAMAS

Reg. 3.50 to 3.95 — **2.35** — 3 for 7.00

Fine quality heavy weight cotton outing flannel pajamas for men. Some are slightly soiled and counter tossed. Sizes B, C, D only. A real buy at this low price.

Men's Furnishings—DOWNTOWN ONLY, Main Floor

2400 PRS. MEN'S WOOL GLOVES

Reg. 2.00, 2.95, 3.50 — **1.35** — 3 prs. 4.00

Double weight, extra quality imported wool gloves in sizes for small, medium and large. Also included in this group you'll find a few styles with leather palms.

Men's Furnishings—DOWNTOWN ONLY, Main Floor

39 MEN'S ALL-WOOL ROBES

Originally 16.50 — **9.95**

Beautiful solid color flannel robes. Smartly tailored in wrap around styles—shawl collar—sash girdle—patch pockets. Maroon and navy. Small sizes only.

Men's Robes—DOWNTOWN ONLY, Second Floor

108 100% CABLE STITCH IMPORTED SWEATERS

Regular 10.00 — **5.00**

Made of the finest of Australian Wool Knit and fashioned in England. All white with navy and red trim. V-neck and straight bottom and cuffs. Small, medium, large.

Men's Sweaters—DOWNTOWN ONLY, Second Floor

CLEARANCE OF WOMEN'S APPAREL

High fashions at exciting savings! Broken sizes for misses and women!

COSTUME ROOM CLEARANCE★

53—Winter Coats by famed designers. Our remaining stock of fall and winter styles now reduced to — **Less ½**

69—Suits and Costumes from our fall and winter collection, specially offered at — **Less ½**

121—Daytime and Cocktail Dresses by famed designers. Wonderful reductions in time for the rest of the holidays — **Less ½**

42—Dinner and Formal Gowns from our fall and winter collections, drastically reduced — **Less ½**

Costume Room—DOWNTOWN, Fourth Floor CLAYTON, Second Floor

DEBUTANTE SHOP SAVINGS★

57—Originally 14.95 to 17.95 Dresses. Rayon crepes, tissue failles and gabardines. 1 and 2-piece styles. Misses sizes — **7.99**

92—Originally 17.95 to 22.95 Misses' Dresses. Rayon crepes and rayon tissue failles. Smart styles, misses' sizes — **9.99**

139—Originally 22.95 to 35.00 Dresses. Wools, Rayon tissue failles and taffetas. One and two-piece styles. Misses' sizes — **12.99**

Debutante Shop—DOWNTOWN, Fourth Floor CLAYTON—Second Floor

MATERNITY SHOP CLEARANCE★

19—Originally 8.95 to 12.95 Maternity Dresses in Rayon crepe and faille. Outstanding savings at this value price — **5.99**

21—Originally 14.95 to 19.95 Maternity Dresses in rayon crepe and rayon taffeta. Come in Wednesday and save on yours — **8.99**

Maternity Shop—DOWNTOWN, Fourth Floor CLAYTON, Second Floor

FUR SALON BUYS

4—Mink-dyed Muskrat Coats, offered at — **158.00**

6—Hollander Black-dyed Persian Lamb Coats — **200.00**

2—Fine Ranch Mink Capes, value priced at — **398.00**

2—Beautiful Dyed Mouton Lamb Coats, now — **78.00**

2—Fine Black-dyed Persian Lamb Coats, now — **348.00**

1—Elegant Dyed China Mink Coat, now only — **200.00**

12—Baum Martin Scarfs, per skin — **44.00**

2—Brown Broadtail Capes, (processed lamb) — **168.00**

All plus Federal Tax

Fur Salon—DOWNTOWN ONLY, Fourth Floor

THRIFT SHOP DRESS SAVINGS★

101—Originally 8.98 to 10.95 Misses' and Women's Dresses. Rayon taffetas, crepes and wools — **5.99**

139—Originally 10.95 to 14.95 Dresses. Rayon failles, crepes and wools. Sizes for misses' and women — **8.99**

247—Originally 14.95 to 22.95 Misses' and Women's Dresses. Smartly styled rayon crepes — **11.99**

Thrift Shop—DOWNTOWN, Fourth Floor CLAYTON, Second Floor

SPORT SHOP SPECIALS

35—Originally 15.95 Raincoats. Outstanding savings on coats to wear all year. All water-repellent, all fully rayon lined. Sizes for misses — **6.99**

Sport Shop—DOWNTOWN ONLY, Fourth Floor

THIRD FLOOR—Spreads, Domestics, Linens, Sorority House

258—3.29 Fieldcrest Percale Bed Sheets, 81x108-in., slightly soiled — 2.99
360—59c Fieldcrest heavy duty 42x36 inch pillowcases, slightly soiled or mussed — 54c
34—1.98 Printed 52x52 in. Cotton Tablecloths, 1.49
52—2.98 Printed 52x70 in. Cotton Tablecloths, 2.29
300 Prs.—8.95 and 9.95 Suedes, leathers, skins; high, medium or wedge heels in black, brown, blue, grey, green, red — 6.44

FIFTH FLOOR—Infants' and Tots' Wear, Jr. Lingerie, Girls' Undies, Daytime Dresses, Knitwear, Slips

92—1.59 and 2.50 Nylon Bras, black, white, pink, not every color in each size — 99c to 1.49★
64—2.98 Cotton petticoats, white — 1.99★
189—Originally 2.98 Rayon Crepe and taffeta slips in dark shades, broken sizes — 99c
198—Originally 1.50 to 1.88 Cotton Tuck Stitch Gowns; also cotton or cotton and wool mixed vests, union suits, small sizes — 88c
100—Originally 8.98 to 12.98 Rayon Gabardine, rayon tissue crepe or puckered rayon taffeta dresses, broken sizes — 5.97★
50—Originally 7.98 to 14.98 Nurses' Uniforms, broken sizes, rayons, cottons, nylons — 5.99★
120—Girls' 75c Cotton undershirts, 12 to 16 — 49c★
35—6.98 and 8.98 Infants', Sweaters of imported yarns. Slightly soiled or mussed — 2.99

SIXTH FLOOR—Sewing Machines, Art Needle, Drapery Fabrics, Treasure Shop

8—11.95 Sewing Cabinets, 3-drawers (as is), 9.95★
2—109.50 White Electric Sewing Machines, cabinet style. Slightly marred — 99.50
65—13.98 Rayon Satin Spreads, full, twin — 6.98
60—Yds.—3.98 Rayon, cotton stripe Boucle upholstery fabrics — Yd. 1.98
150 Yds.—3.98 Tuscan Satin weave cotton, rayon drapery fabric, striped patterns — Yd. 1.98
125 Yds.—1.98 Cotton Striped rayon Drapery fabric in two color combinations — Yd., 1.00
100 Yds.—1.98 Rayon, cotton Faille — Yd., 1.00★
125 Yds.—1.69 Attractive Plain Taffeta-effect Plastic fabric, 48 inches wide — Yd. 1.00
40—Originally 3.49 Metal Venetian Blinds, 23" and 25" wide — each 2.69
59 Pr.—3.98 Short woven figure Curtains, Pr. 1.79
25 Pr.—5.98 45-in. Ruffled Curtains with colored trim — Pr. 1.99
150—1.00 to 7.50 Jolles Needlepaint Kits 50c to 3.75★
80—4.98 stamped quilts, applique, soiled — 3.00★
303—10c to 11.00 Christmas Decorations, 5c to 5.00★
100—1.00 to 3.98 Flower pottery — 50c to 1.98★
204—10c to 3.50 soiled candles — 5c to 1.00★
11—37.50 to 79.00 Soiled pottery lamps 18.75 to 39.50
106—1.25 to 13.50 Scratched or dented metal gifts — 63c to 6.75★
265—1.00 to 50.00 Broken, marred or soiled gifts — 50c to 25.00★
63—50c to 25.00 Needlework models — 25c to 12.50
202—29c to 2.50 Soiled stamped needlework — 15c to 1.25★

Starred (★) Items DOWNTOWN and CLAYTON

SEVENTH FLOOR—Housewares, Electrical Appliances, Paints

38—Pieces—8.95 to 28.95 Unpainted Furniture. Odd lots, samples. Some damaged or soiled. Save ½
104—1.79 Ext. Porch Gates for small children, 98c
318—98c Self-Lifting No-Clamp Iron Rests — 49c★
31—8.98-11.50 Medicine Cabinets, Recess type, 12¼x16⅜x3½-in., 2 glass shelves, 4.49 and 5.75★
114—79c Fancy Soap Flake Dispensers — 59c
178—2.29 Lap Tables, adjustable, 20x30-in. — 1.00
185—89c Triangular Dust Mops, blue yarn — 39c★
1000 Yds.—Orig. 69c Yd. 2-inch ruffled Shelf Edging, Harmony plaid — Yd. 5c
507—1.25 Aluminum Strainer-Pans, 3-qt. size — 39c★
71—1.00 Plastic Cup Holders, holds 4 — 35c
75—5.95 Foot Warmer Pads, 16x36 in. size — 1.99★
29—1.25 to 1.95 Fixit Kits — 69c
28—9.95 to 20.95 Sandwich Grille Combinations. Save 25% and more — 7.45 to 10.95★
50—69c 7½-ft. Lamp Replacement wire, plug end 39c
6—15.95 Wall Bracket Utility Tables, mother-of-pearl finish, 24x30-in. wall size — 9.95
2300—Orig. 50c-2.00 California Dinnerware 10c to 50c
174—69c Lustra Wax, quart — 49c
144—39c Lustra Wax, pint — 27c

(10 Extra Eagle Stamps With Each Size of Lustre Wax)

Starred (★) Items DOWNTOWN and CLAYTON

EIGHTH FLOOR—Radios, Television, Sporting Goods, Toys, Pictures

2—1095.00 Dumont Tavern Model TV — 479.95
1—1095.00 RCA Custom Built wall type TV, large projection screen — 545.00
1—895.00 RCA Projection TV, mahogany veneer with large screen — 595.00
3—595.00 Admiral TV comb., Chinese, 12½" tube, green, AM-FM automatic phonograph — 486.50★

All Plus Federal Tax and Installation—All Subject to Prior Sale

20—24.95 Zenith automatic 45 rpm. record player attachments — 8.95★
1500—39c Varsity Records — 6 for 1.00
20—9.95 to 39.95 Children's phono., marred, Less ½★
1—489.95 Brunswick radio-phono., AM-FM automatic comb. — 199.95
1—449.95 Brunswick AM-FM combination 179.95
1—239.95 Zenith AM-FM combination — 169.95
65—12.98-14.98 Warm-up Jackets, asst. colors 9.98
27—24.95 Westinghouse Selecto Ray Sun Lamps 17.95★
78—49c to 9.98 Assorted Games — Less ⅓
27—4.98 to 6.98 Table Tops, fold in half — Less ⅓
200 prs.—Women's 8.99 White Figure Skates 5.98★
38—4.98 Plaid All-Wool Hunting Shirts — 3.69
31—Men's 14.98 Rink Roller Skates — 8.98
43—1.98 to 17.98 All-Leather Baseball Gloves — Less ⅓★
100—Women's 1.98 Black and White Bowling Shoes — 1.29
68—Children's 3.98 White Hockey Skates, sizes 11, 12, 13 — 2.98
30—7.39 Little Sis drink and wet doll with wig, 10-inch size — 3.69★
40—8.50 Potty Baby in display box — 4.25★
40—1.98 Little Deb Mixer Makers — 99c★
40—1.98 Little Deb Toaster and Waffle Iron with tray sets — 99c★
36—1.49 Little Deb Pop-Up Toaster Sets — 79c★
48—1.89 Little Deb Drink Mixers — 94c★
60—1.69 Poosh-m-up Skor it games — 84c★
75—1.98 "Klik Em Up" Games — 99c★
50—4.98 Wooden box tool chest with tools, 2.19★
77—3.98 to 29.98 Pictures, marred — 1.00 to 14.98

Starred (★) Items DOWNTOWN and CLAYTON

NINTH FLOOR—Lamps, Rugs

152—1.98 to 4.98 Odds and Ends of Boudoir Bases, soiled and damaged shades — 1.00
27—Originally 12.98 to 19.98 Soiled and Damaged Table Lamps — 7.98
21—10.95 Cotton Rugs, 36x60 inch — 5.99★
1—130.50 Red Sculptured Wilton, 15x5.3 — 65.25
1—68.50 Blue Twist Rug, 15x5.7 — 34.25
1—92.50 Grey Scroll Sculptured Rug, 15x4.8, 46.25
1—45.50 Beige Sculptured Wilton, 7.6x4 — 27.25
1—65.00 Green Twist Rug, 15x3.4 — 32.50
1—59.00 Rose Figured Wilton, 12x4 — 29.50
1—73.00 Aqua Twist Rug, 12x4.4 — 36.50
1—69.00 Silver Blue Scroll Rug, 12x5.4 — 34.50
1—63.90 Grey Tone-on-tone Rug, 12x5.1 — 31.96
1—67.42 Chartreuse Embossed Wilton, 12x3 33.71
1—140.71 Green Embossed Wilton, 12x5.6 — 70.35
280 Sq. Yds.—Inlaid Linoleum Remnants, 4 to 10 square yards — sq. yd. 99c

TENTH FLOOR—Furniture

1—79.50 Modern Limed Oak Buffet — 39.95
1—169.50 Chartreuse Host Chair — 79.50
1—99.50 Modern Coral Armless Chair — 59.50
1—99.50 Wheat Modern Solid Birch Vanity, 39.95
1—39.95 Modern Wheat Twin Size Bed — 19.95
1—79.50 Mahog. Veneer Hepplewhite Vanity, 49.95
1—129.50 Solid Mahog. Vanity and Mirror, 59.50
1—109.50 Solid Maple China Cabinet — 79.50
1—119.50 Lawson Love Seat, Grey Cover — 79.50
1—229.50 Mod. Love Seat, Beige & Chartr. 159.50
1—59.50 Leather Top Mahogany Commode, 39.95
1—49.50 Hair Innerspring Mattress — 19.95
1—39.50 Box Spring, Twin Size, Green — 19.95
2—29.50 Innerspring Mattresses, Full Size, 17.95
1—34.95 Innerspring Mattress, Full Size — 14.95

MAIN FLOOR—Jewelry, Toiletries, Handbags, Gloves, Neckwear, Hosiery

272—1.00 Perfume Atomizers — 57c★
417—59c Serviette Paper Napkins — 39c★
224—Originally 2.25 Andrews Hormone and Cleansing Cream combinations — (T) 89c
240—59c Sutton Cream Shampoo — 29c
61—3.95 Spartan Vaporizers — 2.19★
240 prs. Orig. 1.98 Child's Capeskin Mittens — 50c★
250—Rayon and cotton blouses in broken sizes, 99c
300—1.00 Spun rayon squares, solid colors, 49c, 2 for 95c
25—Originally 2.98, 5.00, 10.98 Handbags — 1.99 (T)
46—Originally 2.98 Handbags — 99c (T)
1672—35c White and colored cuff anklets or white ribbed top crew socks — 4 pr. 1.00
197—1.89 Colored small size all-wool loafer sox with soft leather soles — 1.49
660—50c to 1.00 Plain or decorated note papers, 12 to 24 to a package — 19c, 2 for 35c
467—25c Trading cards, assorted designs, 52 in package — 2 for 23c★
860—10c Trading cards, assorted designs, 16 in package — 5 for 19c
60—2.98 Poker racks, hold 200 chips — 1.34★
Originally 10c to 10.00 Odds and Ends of stationery, desk pads, lamps, cash boxes, rulers, etc. ½ Price

(T) Plus Federal Tax

MAIN FLOOR BALCONY—Stationery

164—1.98 Initial bridge sets with 2 decks initialed cards and 2 score pads — 88c
121—5.98 Initialed bridge sets with 4 decks of cards and 2 score pads — 2.88
114—2.00 Initial paper luncheon ensemble — 38c
87—4.98 Large banks, pig, dog, cat or elephant 3.33★
60—2.50 to 4.50 Party sets with napkins, cups, covers, invitations, etc. — ½ Price
174—49c Pkg. of 125 paper napkins, 17x17, 2 for 63c★

SECOND FLOOR—Quad Shop

187—3.98 Marlboro white dress shirts, white button-down collar oxfords and spread collar oxfords. Sizes 14½, 15, 15½ — 1.49
14—Originally 19.95 camel tan wool sport coats 8.00
8—Originally 24.95 chalk stripe suits, formals 8.00
7—Originally 24.95 young men's tweed overcoats — 8.00
387—Originally 1.00 to 1.50 young men's ties — 25c

(★) Starred Items Downtown and Clayton

SILVERWARE BUYS!

5.50 Sterling Hurricane Lamps

Values that are simply amazing! Gleaming sterling silver hurricane lamps at just a fraction of their former value, priced low to clear! Only 60, so hurry! — **3.95★ (T)**

(T) Plus federal tax

Silverware—DOWNTOWN, Main Floor CLAYTON, Third Floor

39c to 79c Society pattern silverplate

Priced low to clear! Broken stocks of open stock flatware... knives, forks, teaspoons, soup spoons, tablespoons, and butter spreaders... all in limited quantities. — *Each* **29c**

Silverware—DOWNTOWN ONLY, Main Floor

Stemware Clearance!

1690 Pcs.—59c to 79c stemware

Grey cut goblets, high sherbets, and footed tumblers or Bermuda stemware all greatly reduced for clearance! Each **29c**

2122 Pcs.—1.00 to 1.25 stemware

Duncan teardrop, Geistl imported stemware or Raindrop amber or crystal ball footed modern shaped goblets, sherbets, wines or cordials. Each **39c**

687 Pcs.—Orig. 2.00-2.50 Swedish Stemware, most items available in 2 patterns, each — 49c

Stemware—DOWNTOWN ONLY, Seventh Floor

350 Pieces Tots' Wearables

99c★

Originally 1.98 to 2.98

Odd pieces including boys' sport shirts, polo shirts, cotton longies and wool caps. Tots' cotton frocks, rayon knit leggings, toddlers' frocks, and knit wear! Broken sizes, some soiled.

Tots' Wear—DOWNTOWN, Fifth Floor CLAYTON, Second Floor

250 Ingersoll Alarm Clocks

Regularly 3.45

1.88 (T)

Popular Ingersoll key wind alarm clocks at tremendous savings! New and fully guaranteed.

(T) Plus 10% Federal Tax

Clocks—DOWNTOWN ONLY, Main Floor

550 pairs Fall Footwear

6.95 to 10.95 Values

4.88

Wanted styles and materials in high, medium, and wedge heels . . . all sizes but not in every style. Come early for best selection!

Paragon Shop—DOWNTOWN ONLY, Fifth Floor

CLAYTON ONLY! Just 27 Pieces Quality Luggage

Regularly 15.00 to 150.00

33⅓ Off

Plus Federal Tax

Here's an assortment of our odd and soiled pieces, every one from a nationally known maker. Only 27 pieces so hurry.

Famous-Barr Co.'s Luggage—CLAYTON ONLY, Third Floor

Only 115 Women's Smart Fall Hats

6.95 to 10.00 Values

3.00

An outstanding collection of Fall hats, mostly fur felts in a wide assortment of styles and colors to choose from. Buy several now and save.

Millinery—DOWNTOWN ONLY, Fifth Floor

Just 200 Women's Lovely Slips

Regularly 3.98

1.77★

A wonderful assortment in both lace trimmed and tailored styles. Pink, white and dark shades in both rayon crepe or rayon satin. Broken sizes, all excellent values.

Slips—DOWNTOWN Fifth Floor CLAYTON, Main Floor

300 Pairs Women's Evening Slippers

10.95 to 14.95 Values

8.44

A variety of styles to choose from in silver or gold kid or black or white satin. Both high and medium heels, not all sizes.

Sorority House—DOWNTOWN ONLY, Third Floor

67 Cotton Chenille Bedspreads

Regularly 7.98

4.98 each

A real value, while they last! Odd lots all full sizes in all white, rose, peach or blue; closely tufted; attractively styled. Buy several now and save.

Bedspreads—DOWNTOWN ONLY, Third Floor

Editorial Page
Daily Cartoon

EDITORIAL SECTION

ST. LOUIS POST-DISPATCH

Sports —Markets
Wants

PART TWO — ST. LOUIS, TUESDAY, DECEMBER 27, 1949 — PAGES 1—12B

Economists See No Possibility Western Europe Will Be Solvent By End of Marshall Plan in 1952

Nearly All Countries Still Running Heavy Trading Deficits — Proposed Steps in Solution Include East-West Trade and Buying by America on a Vast Scale.

By WILLIAM H. STONEMAN

The Chicago Daily News-Post-Dispatch Special Radio. Copyright, 1949.

PARIS, Dec. 27.

IN 1948 Europe had a deficit of $5,600,000,000 in its dealings with the outside world. The 18 countries and areas which receive aid under the Marshall plan needed nearly five billion dollars the first year and will need nearly four billion dollars for this current year. As 1949 comes to an end, almost all of these countries, including France, Britain and Italy, continue to run heavy trading deficits.

There is no convincing evidence that any one of them is in sight of "self-support."

There is no indication at all that the Marshall plan countries as a whole can achieve or even approach solvency by June 30, 1952, when the Marshall plan is scheduled to end.

In these circumstances, Americans are entitled to ask whether Western Europe can ever become self-supporting again and, if so, when and how.

What the Experts Say.

We have put the question to many American and European economic experts recently.

The answers were not identical, but the consensus runs as follows:

Western Europe's return to solvency will be a slow and difficult process. There is no possibility that it will balance its books, in its dealings with the outside world, by June 30, 1952, when extraordinary American aid under the Marshall plan is to end.

The deficit may be reduced to $1,000,000,000 or $1,500,000,000, but it cannot be reduced beyond that figure without serious trouble.

Europe would not dry up and blow away if special aid stopped in 1952, but the subsequent reduction in imports from the dollar area would bring a dangerous drop in the standard of living. Recovery and reconstruction would stop. Heavy unemployment would be inevitable. Political trouble would be sure to follow.

No Overnight Solvency.

The return to solvency cannot be accomplished overnight and it cannot be accomplished by cure-alls of the kind advocated by some responsible American officials.

Last summer's devaluation of the pound was a dangerous and useless experiment. Sudden creation of a great European economic union is impossible and should never even have been mentioned by European Economic Administrator Paul Hoffman, since it gave the American Congress a mistaken idea of the possibilities.

Solvency certainly cannot be accomplished by eliminating controls and protective tariffs in the immediate future.

In the long run, it will be necessary to create a larger European trading area by the reduction or removal of trade barriers, but at this moment a large increase in intra-European trade would increase European consumption of non-essentials. This, in turn, would require larger imports of raw materials from the dollar area, and this would aggravate the shortage of dollars which is the biggest problem of all.

The process of eliminating protection must be a slow and careful one. It will mean displacement of long-established industries from one country to another and will create unemployment in some countries. Plans must be made to absorb the unemployed in other industries.

One Economist's Proposal.

One distinguished European economist suggests the following steps as the essentials to any long-term program for putting Europe into the black again.

1. During the next twenty years Europe must attempt to recover the prewar position as far as trade barriers are concerned. Contant pressure must be exerted against the tendency of all countries toward autarchy or economic self-sufficiency.

The trend toward self-sufficiency, as distinct from self-support in co-operation with other nations, has been increased by wartime security needs and by state-planning. During the war and since, countries have created uneconomic industries in order to be independent. Planning favors autarchy because you can't "plan" the industrial production of another country. If you have an industry of your own, you can plan both production and prices. So the natural thing for any "planner" is to expand national industry even when it is bound to be expensive and inefficient.

The greatest disappointment of OEEC — central organization of governments benefiting from the Marshall plan — has been its complete failure to "co-ordinate investment" — to promote the growth of industries in countries where they can operate most efficiently and to curtail construction of new plants in countries where they cannot operate economically.

Deals between various Marshall plan governments have resulted in everybody getting permission to do what he has wanted to do in the way of creating new industry.

East-West Trade.

2. Open up East-West trade in Europe. Western Europe, according to this authority, can save dollars by getting food from Eastern Europe, which this year is reported to have 5,500,000 tons of grain to export.

This suggestion is challenged by other experts, who think that Eastern Europe is politically and economically unable to buy or sell much more than it is doing now.

3. Start education to convince Americans that they must open up their market to European goods on a vast scale in order to allow Western Europe to balance its trade and its accounts.

This authority agrees with practically all of the others consulted in believing that there can be no real solution of Western Europe's chronic deficit without a tremendous increase in American purchases of European products.

Another expert theoretically attempted to settle Europe's 1948 deficit of $5,600,000,000 in the following way:

1. Increase exports to the United States by one billion dollars a year, from a 1948 figure of $1,100,000,000.

2. Get one billion dollars worth of additional imports from Latin American countries in return for increased exports.

3. Get an additional one billion dollars worth of goods from the sterling area.

4. Get an additional one billion dollars worth from Eastern Europe, in return for increased exports.

5. Continue to get about $1,500,000,000 in subsidies or long-term loans from the United States.

Arms Aid Start Delayed, Is Now Expected Feb. 1

Billion Appropriated Must Be Used by June 30 or Go Back to Treasury.

By JOHN SCALI

WASHINGTON, Dec. 27 (AP)

AMERICAN officials now estimate that United States arms and military equipment will begin moving to western Europe about Feb. 1—about a month behind schedule.

This delayed start means the administration will have only five months to use the one billion dollars Congress appropriated to rearm the North Atlantic Treaty countries. Unless the money is spent or earmarked by June 30, when the fiscal year ends, it will go back to the United States Treasury.

Officials expressed confidence that the fund could be spent or allocated within the time limit. Most of the paper work already has been done, they said, and the way is clear for orders once arms aid agreements are signed with each country.

Each of the eight Atlantic pact countries that are to get American arms must sign separate agreements with the United States which specify how American equipment is to be used in defense of the North Atlantic area.

Much of the delay stems from the unexpectedly lengthy discussions with the British Government over explicit terms.

British Win Revisions.

Britain last week objected to the wording of the draft agreement suggested by the United States, nearly three weeks previously. The British suggested some changes and officials said these have been more or less accepted in the informal talks of the last week.

Formal negotiations with the British on the exact wording of the agreement are expected to begin here within the next few days. State Department officials are hoping to wind up the British talks quickly since the other seven Atlantic pact countries are holding up their signatures until the British are ready to sign.

Government officials told a reporter that the United States has assured the British that they will meet one of their requests—that it be stated clearly in the agreement that economic recovery will have priority over the mutual aid aspects of the military program. State Department officials said they had never meant to imply otherwise and would be glad to satisfy the British on this point.

Export Bar Left Out.

In addition, the State Department has told Britain informally, it was learned, that it will omit any written bar against sending home-made military equipment outside the North Atlantic area.

In the original American draft, the United States had suggested that each country agree to consult first with the United States before making any important military shipments outside that Atlantic area.

Britain said this might interfere with sending military equipment, when needed, to such areas as Malaya and the Middle East.

The State Department now takes the position that it can always object through its representative on the North Atlantic Council when it believes such shipments are weakening the total defense forces in the Atlantic area.

Compton Chats With Nehru

—International News Photo.

CHANCELLOR ARTHUR H. COMPTON (second from left) of Washington University is an interested listener as JAWAHARLAL NEHRU, Prime Minister of India, chats with a group at a reception in honor of American delegates to the India-American Relations Conference in New Delhi. Others are CHARLES JOHNSON (left), president of Fisk University, and RAJKUMARI AMRIT KAUR, India's Minister of Health. Compton headed the American delegation.

Republicans Set Feb. 1 to Make Statement of Party Principles

National Committee Head Appoints 15-Member Policy Group to Report to Lincoln Day Dinners.

By JACK BELL

WASHINGTON, Dec. 27 (AP).

REPUBLICANS have set Feb. 1 as the target date for a new statement of party principles to start off the 1950 congressional campaign.

A. B. Hermann, executive director of the G.O.P. National Committee, told a reporter that by that date the Republicans hope to come up with a platform they can lay before 2500 Lincoln day dinner gatherings across the country.

Guy B. Gabrielson, the national chairman, started the ball rolling Sunday. He appointed a 15-member policy group to represent the National Committee in conferring with Senate and House Republican policy groups on the proposed statement.

Hermann said this group will ask Republican state chairmen and governors to submit ideas about what should go into the new platform.

The National Committee's ideas about the policy statement then will be tossed into a pool with drafts made by the Senate group, headed by minority leader Martin of Massachusetts.

A Member Policy Group.

Gabrielson's policy group, of which he named himself chairman, seemed heavily populated with all-out critics of the Truman administration's program. Nine of the members Gabrielson chose supported him in his party-dividing election as national chairman last Aug. 4, while five voted for his opponent.

Among the nine personal backers, Gabrielson picked such Old Guard stalwarts as Harrison E. Spangler of Iowa, a former national chairman, Clarence Budington Kelland of Arizona, and Walter S. Hallanan of West Virginia.

Others named to the committee from among Gabrielson's august supporters included Miss Bertha S. Adkins of Maryland, Ralph H. Cake of Oregon, Mrs. Lafell Dickinson of New Hampshire, Mrs. William Preston Few of North Carolina, Mrs. F. Peavey Heffelfinger of Minnesota and Mrs. E. L. Moulton of New Mexico.

From among his august opponents, Gabrielson chose McIntyre Faries of California, Mrs. Gilford Mayes of Idaho, Harold E. Mitchell of Connecticut, Arthur E. Summerfield of Michigan and Mrs. Charles Weis Jr. of New York. They had supported Axel

Continued on Page 7, Column 3.

ALLEN

Truman Plans Sunday Punch For Health Bill

Will Devote Much of State of Union Message to the Issue.

By ROBERT S. ALLEN

(Copyright, 1949.)

WASHINGTON, Dec. 27.

PRESIDENT TRUMAN told the Cabinet at its last meeting he intends to "throw my Sunday punch" for national health insurance in his State of the Union message. He will devote more space to this issue than any other. He made it clear to the cabinet he expects their all-out support on the matter.

The Bureau of Labor Statistics has made a startling discovery. A survey has disclosed that private employes now exceed government workers in Washington—for the first time in its history. Latest figures are: Privately employed, 375,800; federal, district and suburban government employes, 265,300. But government still remains the biggest business in the Capital, by far.

According to the FBI, more than 1000 women are now doing full-time police work in the United States. This is approximately 1 per cent of the total number of police.

Colleagues of Representative Usher L. Burdick (Rep.), North Dakota, who made headlines blasting congressional payroll padding and kickbacks, are saying he is open to criticism himself. They charge him with using members of his staff to do work on his private hobby of collecting and repairing "old law books." Burdick faces a tough re-election fight and the recent publicity didn't hurt him any.

* * *

CHRISTMAS GREETINGS—To show there was nothing personal in his recent sizzling blast at the Veterans Administration, on the ground it is permitting G.I. home buyers to be "gypped," National Commander Clyde Lewis of the Veterans of Foreign Wars sent VA Administrator Carl Gray a four-foot Christmas wreath inscribed "Merry Christmas from VFW to the VA." Gray installed the wreath in the main lobby of the VA building with a two-foot blow-up of a letter from Lewis expressing "appreciation for your co-operation and unfailing courtesy."

Ira M. Ornburn, secretary-treasurer of the AFL Union-Label Department, died Dec. 17. On Dec. 19, his Christmas card was received by Labor Secretary Maurice Tobin, bearing a gay drawing

Continued on Page 7, Column 2.

Business Outlook

MAJOR 1950 FARM PROBLEM—FIND MARKETS

By J. A. Livingston

THE farm outlook for 1950 isn't wonderful. But it isn't bad. And, compared with what happened after the last war, farmers are positively prosperous. That can be credited to (a) ECA financing of United States farm exports and (b) farm price supports. Most of the unpleasant news for 1950 may already be out of the way. Farm prices have drifted downward most of 1949. So perhaps wheat, corn, and other commodities won't take as bad a spill as they did in January 1948 and again in the same month in 1949.

What few people realize is that the postwar farm readjustment has gone a long way. Income of farm operators is down 20% from the 1947 high. That's because expenses in the last two years have not declined as fast as cash received from marketings or from the government. Prices of things the farmer bought fell more slowly than the prices of things he sold.

Belated Compensation.

The squeeze on the farmer's profit and loss account is apt to continue into 1950. Prices are off from the early months of this year. Cotton sells for 30 cents a pound as against 33 cents in January; hogs are about $15 a hundredweight versus $21; wheat $2.20 versus $2.25; corn $1.30 versus $1.43. Steers however are higher—$31 as against $27.50. And crops won't be as large as in 1949.

The probability is that cash received from marketings will run to about $25,000,000,000, as against $27,700,000,000 this year and the postwar high $30,800,000,000 in 1948. And though expenses will be down they won't be down nearly enough to offset the cut in sales. Roughly, here's the picture:

	Gross Income*	Expenses	Net Income***
		Billions	
1939	$10.5	$ 6.0	$ 4.5
1946	29.3	14.3	15.0
1947	34.6	16.8	17.8
1948	35.3	18.6	16.7
1949	32.0	18.0	14.0
1950**	29.0	17.0	12.0

*Includes the value of crops consumed in farm households. **Guesstimate. ***Excludes income of hired labor and persons living off farms (like landlords).

Though 1950 income is figured to be down about a third from the postwar peak, the drop is anything but catastrophic. After the first two world wars income dropped 60 per cent. More-over, the decline follows two years—1947 and 1948—which were super-ultra times in agriculture.

In a sense, those good years were belated compensation for his disastrous earnings during the depression. In 1932, for instance, income of farm operators was down to less than 2 billion dollars. During most of the 30s, the farmers of the world were underpaid for their production. Conversely, during 1947 and 1948 they were well paid.

In 1950, farmers can't be expected to put as much money into farm buildings, machinery, or other appurtenances as in 1948 or 1949. As with industry, a good deal of rehabilitation, repair, and improvement has been completed. But they'll likely continue to spend liberally on household improvements, such as mechanical refrigerators, electricity, washing machines, vacuum cleaners, television — things which lighten household chores and add to the leisure, comfort, and variety of rural living.

Headache—Too Much Acreage.

The farmer faces an old headache—too much acreage. (That, in itself, implies less need for new farm machinery.) The year 1949 was the second largest crop year in history, second only to 1932 when depression-driven farmers self-defeatingly strove to offset low prices with quantity production.

Tobacco, cotton, peanuts, wheat and potatoes will be subject to Department of Agriculture acreage allotment. If farmers exceed their allotments, they can't put their wheat, say, or potatoes, in government loan.

The Government bark is worse than its bite. If other farmers put their crops into the loan—and market prices stay up as a result the non-conforming farmers get the benefit of the price supports anyway. Moreover, farmers subject to acreage allotments usually cut out their poor, concentrate on their best, fields. So yields per acre go up. That's one factor in the high winter wheat yield in prospect for 1950. Excellent weather is the other.

The Old, Old Surplus Problem.

The penalty for exceeding marketing quotas is severe. The farmer must pay the Government 50 per cent of the parity price on all of his crop above the quota. Thus on cotton, the farmer could pay about 14 cents a

Continued on Page 7, Column 3.

ISRAEL DEFIES U.N., PARLIAMENT MEETS IN JERUSALEM HALL

JERUSALEM, Dec. 27 (UP) — The Israeli Parliament, meeting in Jerusalem in defiance of a United Nations decision to internationalize the Holy City, continued today to debate a bill to encourage foreign investments in Israel.

The debate opened yesterday when Parliament met in the assembly hall of the three-story Jewish Agency Building. More than 400 persons, including the 120 members of Parliament, attended.

The parliamentary session was the first in Jerusalem since the Government decided to move to the Holy City in efforts to prevent its internationalization. The session lasted four hours.

The meeting took place in the same hall where Parliament first met last February to elect Chaim Weizmann as Israel's first President. Since that time Parliament had met in Tel Aviv. The Foreign Ministry remains in Tel Aviv.

MEXICAN BILL TIGHTENS FEDERAL URANIUM CONTROL

MEXICO CITY, Dec. 27 (AP)—Mexico moved yesterday to make the possession of uranium a federal offense. The Government sent to Congress a bill tightening previous decrees putting uranium and thorium ore deposits under Government control.

The Government said passage was "very urgent," but did not elaborate on the need for speed. The Chamber of Deputies approved the bill at once and sent it to the Senate.

The bill forbids any person to import, export, transport or possess radioactive substances without a license from the government. Licenses will be given only for therapeutic, scientific or industrial purposes.

JAPAN AUTHORIZED TO USE $24,000,000 ON MERCHANT FLEET

TOKYO, Dec. 27 (AP) — Gen. Douglas MacArthur today gave the Japanese Government permission to spend 8,600,000,000 yen (nearly $24,000,000) to build up the nation's merchant marine.

Earlier the Allied occupation commander announced private imports will be restored in Japan on New Year's day.

The merchant marine program provides for the construction of 275,000 gross tons in new ships and the conversion of 272,000 gross tons of wartime vessels to ocean-going merchant ships.

MacArthur's headquarters said the release of funds was part of a general program to rehabilitate Japanese shipping and reduce the cost of imports.

TWO ANCIENT GRAVES, JEWELS ARE UNEARTHED IN GALILEE

HAIFA, Israel, Dec. 27 (AP).—Israeli archaeologists digging in the walls of the Arab village of Kafr Makr, in Western Galilee, have discovered two ancient graves believed to have been constructed in the third and fourth centuries A. D.

One of the tombs appears to be a mass grave, containing hundreds of bones, including those of children. The archaeologists have not established whether the mass deaths were caused by war or epidemics.

Found in the grave were many articles of jewelry made of bronze and gold and beautifully colored greenish glass objects. Many crucifixes and coins engraved with crosses also were found.

JORDAN SCHEID CO. INC
COMPLETE OFFICE OUTFITTERS
S. E. Cor. 7th and Market Sts. CE. 4343

TELEVISION
STANLEY HAS THEM ALL
Get Yours Now
W. H. STANLEY CO.
5049 DELMAR FO. 0225

COMPTOMETERS & CALCULATORS
$75.00 Up
Rentals—7.50 up
VON SOOSTEN CO. GA. 2343

AMERICAN to CHICAGO
1 hr. 15 min.
YOUR FAMILY GOES FOR ½ FARE
MONDAYS, TUESDAYS, WEDNESDAYS
Except January 2nd

W. H. MARKHAM & CO.
77 YEARS
COMPETENT INSURANCE SERVICE
L. W. Baldwin, Jr. — Dan O. Layton
Julius L. Berndt — C. Ford Morrill
E. L. Brakensiek — R. Morton Moss
Forrest W. Carlisle — Harry E. Papin, Jr.
Geo. Oliver Carpenter, Jr. — Holton R. Price, Jr.
Albin P. Crowe — Frank J. Rebholz
Charles S. Drew — Theodore M. Simmons
Jack Flesche — H. N. Spencer
William L. Frank — Frank A. Thompson, Jr.
Otto A. Hampe — Walter W. Thompson
William T. Jones, Jr. — Eugene C. Tittmann
W. Ben Knight, Jr. — Leigh C. Turner
Sy Landau — Geo. D. Will, Jr.
16th FL. RAILWAY EXCHANGE — CE. 0100—St. Louis, Mo.

One Mortuary
In concentrating on one mortuary, prominently located and completely equipped and staffed, we achieve the double advantage of superior service and economy. We reject the idea of several locations as unnecessary and wasteful. Our facilities are unequalled in this area, while at the same time we maintain a superior standard of service at the lowest complete funeral service charge quoted anywhere, as economical as One Hundred Fifty Dollars.
CA 2522
CLAYTON ROAD AT CONCORDIA LANE (17)
Saint Louis' Mortuary of Distinction
Ambruster Mortuary

Basement Repairing
Walls made dry and white. Mortar falling and dusting stopped. Let's fix up a corner of your basement for your kids to play in.
RAINSHIELD CO.
ST. 9990

For Investment
Well located property under long term lease to well established companies.
MERCANTILE-COMMERCE BANK AND TRUST COMPANY
CEntral 3500

Holidays are Home Days

POSTAL EMPLOYEES B. L. & S. ASS'N 1720 Market Street, 3
PUBLIC SERVICE S. & L. ASS'N 5701 Chippewa, 9
PULASKI S. & L. ASS'N 1505 Cass Avenue, 6
ROOSEVELT FEDERAL S. & L. ASS'N 407 N. 9th Street, 1
ST. LOUIS FEDERAL S. & L. ASSN. 209 N. 8th Street, 1
UNITY S. & L. ASS'N 4712 Natural Bridge Avenue, 13
UNIVERSITY CITY FEDERAL S. & L. ASS'N 6653 Enright Avenue, U. City, 5
WASHINGTON FEDERAL S. & L. ASS'N 12 N. Eighth Street, 1
CASS FEDERAL S. & L. ASS'N 2848 N. Grand Blvd., 7
COLUMBIA FEDERAL S. & L. ASS'N 1003 Pine Street, 1
COMMUNITY FEDERAL S. & L. ASS'N 8944 St. Charles Rock Road
CONSERVATIVE FEDERAL S. & L. ASS'N 202 N. 9th Street, 1
ECONOMY FEDERAL S. & L. ASS'N 722 Chestnut Street, 1
HAMILTONIAN FEDERAL S. & L. ASS'N 3142 S. Grand Blvd., 18
JEFFERSON S. & L. ASS'N 2533 S. Jefferson Ave., 4
LAFAYETTE FEDERAL S. & L. ASS'N 815 Chestnut Street, 1

Now, when home ties are closest, we take a little time to be happy about the work we do.

The Savings & Loan Association is probably closer to the home than any other business, because no other business concentrates its service to such an extent on home financing.

And many things about the home — the furnishings, the children's education, the down payment, are made possible with saved money to which we have added regular dividends.

Yes, when home ties are closest we take a little time to be happy about the work we do. Merry Christmas! Happy New Year!

All Associations listed here provide insurance for savings under terms of the Federal Savings & Loan Insurance Corporation.

ST. LOUIS POST-DISPATCH

Founded by JOSEPH PULITZER
December 12, 1878
Published by
The Pulitzer Publishing Co.
Telephone MAin 1111 — *Address* 1111 Olive. St. (1)

THE POST-DISPATCH PLATFORM

I know that my retirement will make no difference in its cardinal principles; that it will always fight for progress and reform, never tolerate injustice or corruption, always fight demagogues of all parties, never belong to any party, always oppose privileged classes and public plunderers, never lack sympathy with the poor, always remain devoted to the public welfare; never be satisfied with merely printing news; always be drastically independent; never be afraid to attack wrong, whether by predatory plutocracy or predatory poverty.

JOSEPH PULITZER.
April 10, 1907.

LETTERS FROM THE PEOPLE

The name and complete address of the author must accompany every contribution but on request will not be published. Letters not exceeding 200 words will receive preference.

A Firebug Named Apathy

To the Editor of the Post-Dispatch:

Your recent editorial on firetraps in St. Louis county should give the public food for much needed constructive thought. We Americans have the unfortunate habit of abiding simply by the status quo until we are rudely awakened by some terrible tragedy. St. Louis county, with its many (too many) small cities and villages, waives many facilities urgently needed in urban areas for the sake of pride in local autonomy. Among those needed facilities is adequate fire protection.

It is a source of gratification to me that the metropolitan press pointed to the Normandy Fire Protection District as a model agency to meet the needs of a community. And I feel, incidentally, that public recognition should be given Roy H. Bergmann and H. Roland Bieser, who led the movement to get enabling legislation, and to their committee associates who helped organize the district. Also to Tom Bradley, Roger Rick and William Dietrich who, as the first Board of Directors, under the legal guidance of Mr. Bergmann, provided the community in record time with a modern, efficient fire department, complete with modern engine house. Many other communities might seek their advice and reap the benefit of their experience.

Fire protection is not the entire solution. I witnessed the destruction of Christian Brothers College in 1916, when fully half of the city's fire-fighting equipment was powerless to control that holocaust. Real safety lies in prevention. Nothing will do as much toward the promulgation of preventive and safety regulations as an aroused public opinion. Mr. O'Toole and his associates have performed a notable public service, but they should go all the way.

Unless the public knows where the hazardous so-called fire-traps are located, they will soon relax smugly into a false sense of security. It is so easy for an apathetic public to assume that something can't happen because it hasn't happened, like the fellow who could not understand why his brother committed suicide "because he had never done that before."

St. Louis county has been very lucky. Will that luck continue indefinitely? Those in responsible administrative positions should heed the warning.

J. E. AUCHLY.
Chairman, Board of Trustees,
Town of Normandy.

Sad (If True)

To the Editor of the Post-Dispatch:

If it is true, as has been claimed, that a "poll conducted by a private research organization" in our national capital showed that 76.3 per cent of the people were in favor of radios in busses and streetcars and only 6.6 per cent were opposed, then it is a distressing revelation of, and a sad commentary on, the mentality, taste and sense of values of our citizenry, and the state of the nation is indeed in a bad way. It is to weep!

ANNIE LOUISE CARTER.

At Erie No Erie

To the Editor of the Post-Dispatch:

Now that the Burlington Lines has acquitted your editorial writer of inaccuracy, by assuring us that the original terminus of the Burlington was Quincy, Ill., and not Quincy, Ia., I wish to draw your attention to the same editorial in which it was mentioned that the Erie Railroad passed through Erie, Pa., hence its name.

I believe you will find a traveler would have a long wait in Erie to catch any Erie train as the nearest stations are in Cambridge Springs and Meadville, Pa., some 25 and 40 miles south of Erie. The Erie Railroad seems to have made a studied effort to stay away from Lake Erie also, as the main line runs parallel to the lake approximately 50 miles south of the shore line. Their feeder lines do run into Cleveland, Buffalo and Dunkirk, N. Y., where they do touch Lake Erie. But definitely not at Erie, Pa., the Gem City of the Lakes which formerly claimed me as one of its citizens.

F. G. BAUSCHARD.
Webster Groves.

Thanks for the New Type

To the Editor of the Post-Dispatch:

I think the Post-Dispatch deserves a big hand from its readers for changing over to a better style of type. This change ought to be appreciated by the readers, especially the olders ones. It makes reading the Post-Dispatch so much more enjoyable. Thanks.

EDW. R. BLESSIN.
Mount Vernon, Ill.

Dams With a Strong Odor

To the Editor of the Post-Dispatch:

There has been a lot of wrangling over the dams the Army Engineers propose to build in our Missouri Ozarks. I think the arguments favoring the dams smell; they smell like big business has discovered another governmental gravy train. What a jackpot for the firm or firms that get contracts to build these dams.

Dean Davis, president of the Conservation Federation of Missouri, suggests ponds, reforestation, small lakes, etc. This sounds interesting to me and perhaps to many others who read the Post-Dispatch. However, I still don't have the real picture of the situation. How about running one or more articles showing maps, landmarks, populations, costs, etc.? Maybe Mr. Davis would be happy to show the people what he and his group are trying to show the Army Engineers.

EDWARD R. HOFFMEISTER.

Welcome to a New Nation

There is a new nation in the world today and it deserves a hearty welcome and the best of good wishes.

Born in strife and bloodshed, the United States of Indonesia exists by an act of freedom of the Dutch Parliament and the signature of Queen Juliana of The Netherlands. What men of good will over the world had seen for three or four years, the legislators at The Hague also finally came to understand. When the Dutch lower house approved the ratification pact, it was by the impressive vote of 71 to 29.

The new state's head, President Soekarno, is hardly new to the problems of statecraft. Certainly he is not new to the leader's role. More than 20 years ago, before he himself had reached the age of 30, he began to preach the gospel of independence to his fellow Indonesians. His gift of oratory stirred a spirit of nationalism and out of it came the will to fight and die which carried thousands of patriots to their graves.

No one knows better than President Soekarno that an uncounted number of Indonesians are "still flaming in our revolution." That is why his counsel for them now is so sound and wise. In words reminiscent of the great charity of Lincoln, the new Republic's chief urges his people to bind up the wounds and to cover over the scars of their bitter struggle. Now it is for the victors to seek unity and to protect all minority groups.

India, Burma, Indonesia—so the list of new free peoples grows. Whatever the faults of the world after World War II, there has been this one great redeeming march to independence by millions of men and women who for centuries were oppressed, exploited colonials. All these can be bulwarks of strength against the spread of the newest totalitarianism which is reaching east into Asia as well as west into Europe.

To the new United States of Indonesia again a welcome. The oldest Republic greets the newest. A people which treasures the memory of Lexington and Concord, of Valley Forge and Saratoga will feel close—for all the thousands of miles which lie between—to the new free men and women of Indonesia.

Bread on the Waters

The Senate, we trust, will not regard President Truman's Christmas message as just a little ceremonial speech meant to die with the holiday which called it forth.

Actually, it was—and is—a call to action. The President very happily seized the occasion to contrast America's bountiful celebration of Christmas with the unhappy lot of those still pining in Europe's camps for displaced persons.

He wants the United States to admit at least 134,000 more of these homeless ones. The House already has given its approval. But the Senate has held back—largely because of the machinations of Senator McCarran, a man to whom it should hardly look for leadership.

While Mr. McCarran kept the DP bill bottled up in committee for months and months, it is now hoped to bring it up for a vote fairly early in January. That vote should be favorable. The United States can afford to share its riches and its opportunities. And in this case, such a sharing will prove to be bread cast on the waters—for these people have much to contribute to the United States.

St. Louis night clubs will charge about as much this New Year's Eve as they did last year. The price of a New Year's day hangover is unchanged.

Steel's Storm Warnings

Western Europe's idle steel capacity is an index to the degree to which its economy is still out of joint. The steel mills of western Europe could produce annually 6,000,000 more tons than they are making now, according to figures of the steel division of the United Nations Economic Commission for Europe.

To this vast unused capacity, at least some of which, of course, is old and inefficient, must be added steel plants in Germany which have been removed from the dismantling list, and the new Sollac plant at Metz, in France.

What is the solution to this problem of idle steel capacity, whose concomitants in the past frequently have been unemployment, hunger and misery? If western Europe has a larger steel capacity than it can use, should the decision as to what must be abandoned be made by bargaining, by planning, by the force of competition, or by war?

This indication of the seriousness of the economic trough in which western Europe is still wallowing may well also be a portent of severe economic and political storms to come. It is for this reason that the United States has been rooting, thus far only from the sidelines, for the countries of western Europe to submerge their trade and tariff barriers. It is for this reason that the economic committee of the Council of Europe has proposed establishment of an international organization to "harmonize steel production." It is increasingly apparent that the Marshall plan alone is not enough.

When Moscow was courting Belgrade, Russia sent Yugoslavia unusable gunpowder, which must have been what made Tito explode.

Logrollers' Delight

Congress hopes in the next session to pass only one appropriation bill. The argument for thus bringing together all governmental expenditures is that it will give the legislators a definite idea of what they are doing and so help them to avoid deficits.

The idea of staying out of the red ink is, of course, commendable. And a good idea of overall requirements is just about the only way from keeping individual items from adding up to a deficit. It is for this reason that the Reorganization Act called on Congress to prepare a legislative budget as a guide to appropriations.

It is another matter, however, to lump all money authorizations into one bill. This would be an omnibus measure with a vengeance. And experience with such measures on a lesser scale in the past has not been good. They are the logrollers' delight. A Congressman who is not too conscientious can insist on the incorporation of his pet pork barrel item under the threat of voting against the entire measure.

Furthermore, a single appropriations bill would leave the President no choice other than to accept or reject it in toto. As things are now done, the President does have some discretion when items come to him one by one. The chief objection against the old-style omnibus bills is that they largely deprive him of this chance to resist raids on the Treasury.

This has led Senator Vandenberg and others to propose from time to time that the President be granted the authority to veto bills item by item. This is only fair to the taxpayers, the President and the Congress. Under such a plan, satisfactory appropriations could be made available at once. There would not have to be interim financing while Congress reconsiders the items rejected by the White House.

Without the item veto, the single appropriation bill could throw the whole government into confusion.

Now for Housing Action

It really looks as if St. Louis is going ahead toward more and better housing after an initial period of half-way effort.

The 100-acre area which it is newly proposed to develop downtown would house some 1000 families at low rents and some 2000 at medium rents. This enterprise comes on the heels of a 5000-apartment project, proposed for construction by private interests under the Missouri Redevelopment Act. It is in addition to about 5800 low-rent units already planned by the city. This makes more than 13,000 new living units in some stage of preparation.

Many excellent features are embodied in the newest proposal. The project fits in with the general housing plans for the entire city, the site having been recommended by the City Plan Commission. A self-contained community is envisioned, which will contribute to its liveableness and resist slum encroachment. It adjoins Carr Square Village.

All these improved areas together will not only hold back creeping slumitis but also will set a strong tone of good housing for a very large area of the city. In this respect the newest project will be helped by its open spaces, the light and airy design of its buildings, and its park—all elements of sound housing which the private developers of limited-dividend housing should emulate.

Another good feature is that the housing will be for Negroes; theirs is unquestionably the direst among the dire needs for housing in St. Louis. Still another is that the plans call for public and private enterprise to join hands in developing the tract—the former providing low-rent units, the latter medium-rent. Here is a genuinely golden opportunity for leaders in both these fields of endeavor to show what they are capable of when they get together and do what each can best do, instead of engaging in fruitless recriminations.

Toward carrying out these ambitious plans, and others, St. Louis has many advantages at its disposal. It possesses a master plan, an administration that wants to make progress, a housing agency equipped to aid in both public and private developments, a state law encouraging urban redevelopment, and funds available from the city treasury, the federal treasury and, prospectively, from private investors.

There are also obstacles still to be overcome. Some federal funds have been obtained but more must be. The city may have to raise more money. Private financing must be arranged. Provisions must be made to rehouse people who will be dispossessed—simple justice always required it and federal housing regulations now demand it. But we are on the way.

Greeting Card Ledger

Christmas cards received: 87 in which motif is very simple such as burning candle, holly wreath, bells ringing, poinsettias, Santa Claus, Christmas tree ornaments, mistletoe, etc. On the more ornate side: 14 of religious significance; 10 Currier and Ives reproductions; nine based on photographs of family wee folks; seven in which jolly people in sleighs are recklessly dashing through snow, apparently on way to proverbial grandma's house; seven modernistic ones in lurid colors resembling partnership job by Picasso, Dali and a drunken sailor; six assorted linoleum block prints; four picturing medieval quartets in red underwear warbling outside lighted window or by castle wall; one reproduction of King of England's card of last year. Four of above bear no names or initials and three bear names of unidentifiable persons. Grand total received: 125.

Christmas cards sent: 110 mailed in good time—plus 12 rush jobs to persons who sent cards but were not on original list. Cross check shows 11 cards sent to persons who had not reciprocated—up to last mail before presstime. Final report delayed until the last stragglers are in.

Woman of What Year?

Dr. Margaret Mead, the noted anthropologist, has been named Woman of the Year in Science in the annual Associated Press poll, and in her case the title is somewhat underdone. Miss Mead's revealing studies in culture make her a woman of many years to come, and as for science, her field is the whole realm of man.

"Male and Female," her latest book, is a study of sex relations in America made possible by years of similar study of similar subjects in Samoa, Bali and New Guinea. What she sees here and now is the great difficulty of men being men and women being women, compared to the situation in simpler, less frustrating cultures.

One of Miss Mead's teachers, Ruth Benedict, made similar comparisons of contemporary economics with the ways of the Indians and South Sea islanders. In only a few of the so-called primitive peoples did she find the lash of competition for wealth to be more severe, and less productive of serene individuality, than it is in this country today.

It would seem strange to a citizen of Albuquerque, or New York, that a Pueblo Indian would find our constant, frantic drive for progress not only unthinkable, but incomprehensible. Yet the record of it lies not only in our machines and skyscrapers but in our asylums.

Possibly, if modern man could view the less modern peoples of this earth with a little less pride in himself and a little more humility, he might learn some simple facts of living. It is the facility for turning ourselves outside-in that makes Margaret Mead a person of importance in 1949, or 1955.

Christmas in New York

New York didn't want a white Christmas. It wanted a rainy one and that is just what New York got. And that was the best possible of all Christmas presents just now—for New York.

The two and a half inches of rain which fell over the weekend was the first worth measuring since last spring. What was even better, the forecast was for 24 hours more of steady downpour. Twenty-four days of it, more or less, would be none too much. The fall and winter season must not only keep up with current daily requirements. Heavy rain is needed to store up a water supply for next year.

Industrial life, particularly push-button city life, has seemingly removed modern families a long way from nature and the soil. New York's plight and its thankfulness for a few inches of rainfall are reminders that however surrounded we are by the latest comforts and gadgets, we are all at times still primitive children under the open skies.

FIELD OF COMBAT

—From the Washington Post.

Where American Propaganda Fails

The Mirror of Public Opinion

The Voice of America gains strength by telling the truth but loses punch by not relentlessly exploiting the Kremlin's ideological weaknesses, writer says; he offers samples of how the foreign information program could give the cold war adversary acute embarrassment.

Ladislas Farago, Author of "The Axis Grand Strategy," in The Reporter

When George V. Allen, then Assistant Secretary of State for Public Affairs, went before a House subcommittee last August to request another $12,830,000 for the State Department's international information services, a Congressman told him he would have to do "some real talking."

Allen did. "Until a few years ago," he said, "governments normally conducted their foreign relations exclusively with other governments. . . . In the present world situation, where the motives and objectives of the United States are so often misrepresented and misunderstood, we have been forced to take our story directly to foreign people, many of whom live under regimes hostile to our country and what it stands for."

Karl Marx

Congress came through with a supplementary $11,500,000, although only seven months before the State Department had asked for the unprecedented sum of 36,000,000 for its international information program.

Some Worthy Achievements

To justify both the original appropriation and the additional one, Allen, an ex-newspaper man and ex-teacher, described how the public affairs office had managed to dispel Australian misgivings about our policy in Indonesia; how it had helped the Indian national assembly draft a new constitution; how it tells an estimated 25,000,000 foreigners "what Americans are like"; and, most important of all, how it is keeping up the courage of "all the peoples of eastern Europe who hope some day to recover their liberties."

Nevertheless, there appears to be an underlying inadequacy in the entire information effort. The difficulty lies in the article our information staff is trying to "sell"; the voice of democracy, by its nature, cannot easily reach the ears of people deafened by the assertive claims of totalitarianism.

The trouble with our propaganda campaign is that, in spite of its commendable intentions, it does not seem to be moving toward a tangible goal.

Unable to pursue a straight and consistent path, our propaganda cannnot help being negative or at the mercy of events. One day, it may baldly play up the story of Madame Kasenkina's pathetic escape from Soviet captivity—an effective but at best a tactical move within the grand strategic design, especially since the Kasenkina story is 14 months old. The next day, up against the broad strategic theme provided by the mass exodus of political and intellectual refugees from behind the Iron Curtain, it is likely to be hesitant and timid, giving the subject a factual minimum of coverage.

Strange Case of Under-Emphasis

A democracy may—and, of course, should—place its own noble mute on its instruments of propaganda. It certainly should avoid making the shrill and blatant noises of totalitarian brass sections. But first of all it needs practice in using the mute, and the audacity to put it aside when penetrating notes are called for.

If it is true that we are out to defeat the U.S.S.R. in a cold war, the realistic approach would be frankly to identify the opponent as the U.S.S.R., and then to develop a strategy that would cause material embarrassment to the Soviet Government; cause ideological embarrassment to the Soviet leadership; undermine faith in that leadership; and alienate the Kremlin's adherents.

Good propaganda must plug itself into the vacant sockets of live conflicts in the opponent's camp, and gain power for its own purposes from the current that such conflicts usually generate. The Stalin-Tito rift provides a singular opportunity for the practical demonstration of this principle. American propaganda, however, plays the conflict fairly straight—almost as an academic dispute that deserves only scant and blase comment from an aloof observer.

Mere reportage of the Intra-Cominform conflict is not enough. The Stalin-Tito rift can be understood only against the background of the realities of the Cominform, and of the aspirations of Bolshevik imperialism.

Turn Marx Against Stalin

A great opportunity was missed in 1948 during the one hundredth anniversary of "The Communist Manifesto." Marx, the hero of the celebration, was a European par excellence, a political and economic philosopher of the evolutionary West and not of the anarchical East.

The anniversary of the "Manifesto" should have been observed in this spirit, and not in the vituperative, unscientific manner western propagandists, including those of Socialist Britain, created it. The debate should have been conducted from the American end by a world-renowned scholar dexterous enough to show that our opponents are not even consistent in defining their professed beliefs. His task would have been to show that Marx himself drifted off on "deviations" which no pseudo-scientist of the Moscow Institute named after him could satisfactorily explain. The "Manifesto" contains much to cite *against* Soviet-Russian claims and abuses.

As our offensive went on, an all-out campaign could be mounted against some of the basic tenets and themes of Soviet propaganda. The two most important are the theme of capitalist encirclement, pillorying the "warmongers and imperialists of the West," allegedly bent on the destruction of Russia, and the Wall Street theme.

The Soviet idea that the capitalists were closing in on Russia was proven monumentally wrong during the Second World War, when the western world allied itself with the Bolsheviks, instead of joining Hitler to hasten the destruction of the Soviet state. Is there a better argument for the demolition of this theme than the respective records of the West and the East in their dealings with Nazism?

Other Half of Strategy

The second major theme could be easily proven fallacious in any number of ways. We could get off to a good start by recounting Andrei Gromyko's intimate contacts with American financiers and industrialists, and his famous remark, "The only friends we have left in the United States are American big business." We could go on to tell about Amtorg's cordial relations with the National Association of Manufacturers; and of the friendship and business co-operation prevailing within the American-Russian Chamber of Commerce, most of whose members usually vote straight Republican.

Our propaganda should be raised to an ideological level above the pedestrianism of straight reportage. By no means abandoning a "Strategy of Truth," which has been one of the sources of strength in our propaganda effort, we must develop a "Strategy of Propaganda Action."

OUT OF DATE.

From the Denver Post.

Even if the gold strike in Alaska had been on the level, isn't it a little bit old-fashioned to chase after a mineral that won't explode?

Between Book Ends

A Fine Satiric Mind

THE ROCK POOL, by Cyril Connolly. (New Directions Press, 190 pgs., $1.50.)

Mr. Cyril Connolly, the brilliant English critic of life and letters—and of the tendencies of governments, left, right or middle, to place restrictions on life and letters—is the author of such successful works of criticism as "Enemies of Promise" and "The Condemned Playground," and of the biting "Comment" which frequently prefaces his fine monthly magazine, "Horizon."

In 1935 he appeared before a limited public as a novelist with "The Rock Pool," which had to come out in Paris because of the timidity of English publishers: their tendency, as Mr. Connolly puts it, to begin sentences with "We are afraid . . ." Now it has been reprinted at a moderate price by the New Directions Press. Its republication was absolutely essential to give us a more complete picture of Mr. Connolly's acrid, satiric mind, as well as to increase our knowledge of the condemned playground which was the Europe of the '30s.

The hero—or rather, the leading character, for Edgar Naylor is no hero—is a young Englishman whose inherited income enables him to travel where he will and to work, or to appear to work, on a life of the rather unimportant banker-poet, Samuel Rogers. He goes to the south of France, intending to study expatriate life there as one might study life in an aquarium, or, better, in a rock pool—"a microcosm cut off from the ocean by the retreating economic tide."

Quickly enough, however, Naylor ceases to be the objective observer, and begins to lead the life of the heterogeneous group he finds there. The inhabitants of the rock pool spend his money for him, and when he is penniless, abandon him. We last see him, a victim of Pernod, waiting for his next check, and accepting in the meantime the insults of other Englishmen.

But he has ceased to be as unpleasant a person as, in his supercilious British snobbery, he had previously been: "He had grown to like the troglodytes, these fierce, unfashionable expatriates. What was fine in them, their refusal to conform, their independence, their moral courage, was their own; what was weak, their instability, hopelessness and predatory friendships, was the result of a system: of the clumsy capitalist world that exalts money-making and poisons leisure, that suppresses talent, starves its artists . . . and encourages only the vulgarity of competition, the triumph, the suspicion, the heartbreak of the acquisitive life."

Mr. Connolly's hatred of this vulgarity, and the unpleasant character he has chosen to represent it, combine in a story which has admirable satiric quality. In his attack, through Naylor, upon the pedantry and prudery of his native culture, Mr. Connolly appears before us as unmistakably one of the fine satiric minds of our day.

JOSEPH J. FIREBAUGH.

Swedish Dishes

THE SMORGASBORD COOK BOOK, by Anna Olsson Combs. (A. A. Wyn, N.Y., $2.50.)

Anyone who has ever encountered the lush plenty of the smorgasbord will appreciate this cook book which sets forth the many dishes with intriguing Swedish names which make up this extravagant table of food. In addition to the many pressed meats, vegetable, salad and fish recipes there are also some for cookies, cakes and desserts which will assure the skeptic that the Swedish diner does not live on smorgasbord alone. The book includes menus for luncheon, dinner and supper and introductory chapters on Swedish holidays and their appropriate foods.

For the Feminine Fixer-Upper

THE WOMAN'S FIX-IT BOOK, by Arthur Symons. (Greenberg, $2.95.)

This book is an answer to the woman whose household does not include a husky, willing male who can be cajoled into doing the odd jobs that are part of the maintenance of a home. It is an intelligent "how to" book, based on the premise that women can learn to drive a nail, use a saw and plane and not only make minor repairs but also construct usable furniture. Repairs are no longer bugbears, thanks to the patient handling of the author and illustrator.

Washington Sidelights

Truancy in the Senate

By Edward A. Harris
A Washington Correspondent of the Post-Dispatch.
WASHINGTON.

SCARCELY a day passes when the Senate is in session that several members do not ask for leaves of absence ranging from hours to weeks. Large-scale absenteeism is bound to affect the fate of vital legislation. For example, during the last session the Displaced Persons bill was recommitted in the Senate by a vote of 36 to 30, with 30 members absent. The measure might have passed with a fuller attendance.

With important bills coming up for consideration in the second session, the time is overripe for tackling the absenteeism problem. Too many members who obtain leaves for "official business" spend them on speaking trips, campaign fence-mending, and comfey junkets only remotely related to legislation. Inquiry by the writer has disclosed that the surprisingly-high total of 254 separate leaves of absence were granted to Senators during the last session alone.

Enforcement of the law would be one remedy for such flagrant truancy. In the past it's been conveniently ignored. The United States Code (Title Two, Section 39) provides that "the Secretary of the Senate and Sergeant-at-Arms of the House, respectively, shall deduct from the monthly payments of each member or delegate the amount of his salary for each day that he has been absent from the Senate or House, respectively, unless such member or delegate assigns as the reason for such absence the sickness of himself or of some member of his family."

* * *

GLEN TAYLOR, the guitar-strumming cowboy Senator from Idaho, has an excellent chance to be re-elected on the Democratic ticket next year despite his recent Apache dance with the Progressive Party. The Democratic National Committee hasn't blared forth the news with silver trumpets, but the fact is that it has searched its soul, taken Taylor's temperature, and voted to support its wandering troubador's campaign for re-election. Having disavowed the Wallaceites and begged for forgiveness, Glen reportedly is singing a lilting new tune to the homefolks entitled: "I Won't Monkey with the Donkey No More."

Taylor.

* * *

GEORGE RACEY JORDAN, the bombastic headline-seeker whose "expose" of The Great Uranium Robbery backfired with blank cartridges, has huckstered stories before. As long as three years ago Jordan excitedly telephoned the writer that he could give him a stunning expose "greater than Teapot Dome." With nostrils dilating like bellows and a gross of extra smooth pencils in hand, the reporter hurried to Racey's dark little office.

He was there in person, flitting around hither and yon, closing doors, answering phones and simply soaring with virility. When he finally alighted, Racey excoriated F.D.R. and all his ilk and got to the point—soybeans. He was, it developed, full of soybeans. Seems that he was agent for some soybean people, and red tape plus certain officials were conspiring to keep him from getting soybean orders. The reporter escaped unharmed.

* * *

MEDLEY: New capital telephone books still list Bill Boyle, chairman of the Democratic National Committee, as a lawyer at the old law office stand, despite Boyle's public announcement that he had broken his connection with the firm to become a full-salaried, full-time party official. . . . Among the first excise taxes to be repealed in the new session of Congress, in all likelihood, will be the levies on cosmetics and long-distance phone calls. . . . Latest wisecrack around town is that Truman feels so cool toward able Elder Statesman Baruch that he's determined to replace the Baruch-Lilienthal atom control plan if only to get Baruch's name off it.

* * *

AMONG THE VARIOUS atomic control compromise plans being studied by top officials is a complicated one advanced as a stopgap measure by James R. Newman, onetime chief counsel to the Senate Atomic Energy Committee.

An engaging chap who has written learned books on nuclear fission and higher mathematics, Jim has a consummate weakness for poker, especially an outrageous variation dubbed "baseball." When playing, he figures all the odds to the last decimal point with lightning alacrity, acts on the basis of the odds—and always loses.

* * *

DEAR SANTA CLAUS: Did you fulfill the following Christmas list submitted by a Washington observer, not for himself but for others:

For Harry Truman: A brand new military aide with as much gold braid but much less brass than Gen. Harry H. Vaughan.

For Gen. Vaughan: A spanking new office with an impressive title and a flair for anonymity.

For Attorney-General McGrath: A sudden but enduring distaste for Federal wire-tapping.

For Gen. Ike Eisenhower: A magic wand capable of ending speculation about his political future.

For J. Parnell Thomas: Six copies of the Rights of Man for light prison reading.

CARY GRANT WEDS ACTRESS BETSY DRAKE

Plans for Ceremony Secret Until Christmas Day Flight to Phoenix, Ariz.

HOLLYWOOD, Dec. 27 (AP)—The honeymoon of Cary Grant and his Christmas bride, Betsy Drake, is over. Miss Drake is due to report at her studio today for a movie role.

Their one-day honeymoon was as closely guarded a secret as was their runaway marriage Sunday in a desert home near Phoenix, Ariz.

Multi-millionaire Howard Hughes, piloted the pair in his own plane to and from the Arizona rites. Best guess had the couple honeymooning at nearby Laguna Beach.

Thus within a week, two of Hollywood's most eligible men were scratched from the bachelor list. Clark Gable and the former Lady Sylvia Ashley, widow of Douglas Fairbanks Sr., were married last Tuesday.

Preparations for the wedding of Grant, who is nearly 46 years old, and Miss Drake, 26, were made so quietly that Mr. and Mrs. Sterling Hebbard, at whose home the rites were performed, insisted they didn't know who was to be married until the couple entered the house.

The single ring ceremony was performed by the Rev. Stanley H. Smith, Methodist minister. Hughes was best man. The bride was unattended.

After an informal reception, the wedding party flew back to Hollywood.

It was the actor's third marriage and his bride's first.

They met two years ago on shipboard as both were returning from England. When Miss Drake arrived in Hollywood, Grant introduced her to studio executives. A screen test and contract followed.

The actress achieved prominence in her first role, being cast opposite Grant in the romantic comedy, "Every Girl Should Be Married."

Grant and Miss Drake have been seen together frequently for the past 18 months, and the actor made no secret of the fact that he had marriage in mind.

Grant previously was married to Virginia Cherrill, later the Countess of Jersey, in 1934. They were divorced in 1936. Next he married the former Barbara Hutton, dime store heiress, now the Princess Troubetzkoy, in 1942. They divorced in 1946.

The actor was born in Bristol, England. He came to this country in 1920 and became an American citizen in 1942.

The bride is the daughter of Mr. and Mrs. Carlos Drake, prominent in Washington, New York and Chicago society.

Before he became a movie star, Cary Grant was a singer in the St. Louis Municipal Opera in the 1930s. He was known then as Archie Leach.

Cary Grant and Third Bride

—Associated Press Wirephoto.

Actor CARY GRANT and his bride, the actress, BETSY DRAKE.

PIANIST AND CHORUS IN SYMPHONY CONCERT

Eugene Haynes, Negro Former Stockroom Boy, 'Pop' Soloist Tonight.

Eugene Haynes, Negro pianist, and the Legend Singers, Negro choral group, will be guest artists of the St. Louis Symphony Orchestra in the second "Pop" concert at 8:45 o'clock tonight in the Opera House of Kiel Auditorium. The orchestra will be under the direction of Harry Farbman, assistant conductor.

Haynes, the son of Mr. and Mrs. Eugene Haynes, 2428 Missouri avenue, East St. Louis, will play Chopin's Concerto for Piano and Orchestra No. 1 in E Minor. Farbman has selected for the orchestra Glinka's Overture to "Russian and Ludmilla" and Tschaikowsky's "Waltz of the Flowers" from "The Nutcracker Suite."

The Legend Singers, directed by Kenneth B. Billups, instructor of music at Sumner High School, will sing "Yule Tide," a Spanish carol with Joseph Vonsteele singing the tenor solo; Dickinson's "The Shepherd's Story," with soprano solo by Joyce Thompson and tenor solo by Clarence Moore; two Gershwin songs, "Summertime" and "I Got Plenty o' Nuttin'," with Arthur Burgette as soloist, and "His Yoke Is Easy" from Handel's "Messiah."

Haynes was a stockroom boy at the Stix, Baer & Fuller department store when he attracted the attention of Arthur Baer and Leo C. Fuller, store executives, by playing the piano during his lunch hour.

After auditions by Larry Adler and Vladimir Golschmann, conductor of the St. Louis Symphony Orchestra, arrangements were made for him to enroll in Juilliard School of Music in New York. Haynes also won a scholarship and has done post-graduate work as an honor student at the school. He has been a soloist at New York's Town Hall.

Golschmann first heard the Legend Singers, who appeared in the last Municipal Opera production of "Show Boat," last spring and made arrangements for them to appear with the orchestra this season.

Tickets for the concert may be bought for the first floor and balcony at Aeolian box office, 1004 Olive street, or at Kiel Auditorium.

MARQUIS CHILDS

Where the FBI Isn't Zealous

WHILE that Christmas package containing 39 sticks of dynamite found in the United Auto Workers' offices failed in its purpose, it has touched off something of a political explosion here in Washington. This goes back to previous efforts to get the Federal Bureau of Investigation to help solve what appears to be a calculated and persistent effort to destroy the U.A.W. by violence.

When Walter Reuther, head of U.A.W., was shot from ambush in the kitchen of his home, police efforts in Detroit failed to turn up any substantial clews. U.A.W. leaders and their political friends in Washington were insistent in demanding the FBI intervene.

Hoover

A year later a similar attempt was made to assassinate Walter's brother, Victor. The attempt nearly succeeded and Victor lost an eye.

This time the demand for FBI action was not merely insistent but angry. The FBI examined the gun used against Victor and later abandoned, and then within a few days announced that no federal statute had been violated.

Clark vs. Hoover?

U.A.W. representatives held several conferences with the then Attorney General Tom C. Clark. They got the impression that Clark himself wanted to intervene but that the nature of the case, as construed by the FBI, made it impossible. In any event, FBI Director J. Edgar Hoover would not be moved.

At the U.A.W. convention in July, Emil Mazey, secretary-treasurer of the union, introduced Victor with a blast at Hoover. He said that the FBI had refused to come in despite pleas from the Mayor of Detroit, the City Council, the Governor and the Senate of the United States. Mazey concluded:

"We are told that the President of the United States had tried to get him to go in, but Edgar Hoover sits in his armchair and tells them to go to hell."

A Token Probe?

Following the discovery of dynamite sufficient to blow up a city block, the pressure on the White House was immediate and violent. Surely, it was argued, the Federal Government could not once again ignore the breakdown of law in an American city, particularly when the elected officials of that city had appealed for help.

Within a few hours Attorney General J. Howard McGrath had ordered the FBI to investigate. McGrath said that the agency would determine whether federal laws in any of three categories had been violated. This includes the civil rights statute, making it a crime to "intimidate" or "threaten" any citizen and thereby deprive him of any rights, which would presumably cover the right to organize and lead a trade union.

But this has not allayed the skepticism of U.A.W. representatives. They are fearful that the FBI will once again after a brief investigation report there is no justification for continuing the federal search.

Three Theories.

The Reuthers and their counsel have three theories as to the source of the attack:

1. They are Communist-inspired. The Reuthers have been consistent foes of Communism. After a long and bitter struggle they removed Communists and their stooges from positions of control in the union. If the attacks can be traced to Communists, then clearly this is an attempt to overthrow law and order by violence and it is a federal crime.

2. The attacks are secretly directed by the extreme Right of ownership-management in the auto industry. If this could be established, it would be a violation of the laws guaranteeing the right of collective bargaining.

Surely Some Reason.

3. The attempted assassinations and the bomb are the work of a gambling-gangster syndicate. The Reuthers acted to suppress the numbers racket in Ford's River Rouge plant and thereby they gained the enmity of the sinister and powerful forces directing America's gambling industry.

If this last is true, then there is no direct violation of a federal statute. But, argue the U.A.W.'s spokesmen, how can the FBI know that that actually is so without catching the criminals? And, they add quickly, this should be fairly easy for an agency with such a tremendous reputation as the FBI, since when the dynamite was planted, one of the gang, presumably a traitor, tipped off a Detroit newspaper.

Surely the circumstances are so sinister and the potentialities so frightening that a proper legal reason can be found for action.

MRS. MARIE NOTTBUSCH DIES; EX-G.O.P. COMMITTEEWOMAN

Funeral services for Mrs. Marie Nottbusch, former Republican city committeewoman for the Twenty-first ward and former Grand Matron for Missouri of the Order of Eastern Star, will be at 2:30 p.m. Thursday at Independent Congregational Church, Fair and Margaretta avenues. Burial will be in Zion Cemetery.

Mrs. Nottbusch, who lived at 5471 North Kingshighway, died Saturday at her home of a heart ailment. Since 1942 she had worked as a clerk in the City Water Department. She served as Republican committeewoman for 19 years from 1919 to 1938.

In 1938 she was elected Grand Matron of the Order of Eastern Star for two years. At the time of her death she was treasurer of the Masonic Home advisory board, Order of Eastern Star. Surviving are her husband, Henry Nottbusch, office manager, Ohio Match Co., Arcade Building, and two brothers, George and Frank Tubbesing, both of St. Louis.

MRS. THOMAS K. NIEDRINGHAUS DIES IN NEW JERSEY AT 85

Mrs. Thomas Key Niedringhaus, widow of the vice president of National Stamping and Enameling Co., died Sunday in a sanitarium at Park Ridge, N. J., friends here learned yesterday. She was 85 years old.

Mrs. Niedringhaus lived for many years at 79 Vandeventer place, but more recently lived with her daughter, Mrs. C. R. D. Meier, in New York. She became ill and entered the sanitarium in Park Ridge several years ago. Her husband was former Republican National Committeeman from Missouri.

Besides her daughter she is survived by a grandson, Thomas K. Niedringhaus III, 4394 West Pine boulevard, and granddaughter, Mrs. Edwin E. Kayser of Haddon Heights, N. J. Funeral services will be held in New York followed by memorial services and burial here.

LEON SCHLESINGER DIES; RETIRED FILM PRODUCER

HOLLYWOOD, Dec. 27 (AP)—Leon Schlesinger, retired movie producer, died yesterday after a long illness. He was 65 years old.

He entered the film cartoon field in 1930, producing "Merrie Melodies" and "Loony Tunes" among others. He was credited with many innovations, including the introduction of human characters in movie cartoons.

Schlesinger was born in Philadelphia. He became a theater usher there and after several years as press agent, road show manager and movie salesman, came to Hollywood in 1922 as sales manager for a film concern. He founded his own s... 1925, sold it and established his cartoon productions. He sold the latter to Warner Brothers in 1944.

MARTHA B. MOONEY FUNERAL

Funeral services for Mrs. Martha B. Mooney, widow of Dr. Fletcher D. Mooney, a physician here many years ago, were held today at Bellefontaine Cemetery.

Mrs. Mooney, who was 91 years old, died Friday at a rest home in Springfield, Mo., of infirmities. She moved to Springfield about 12 years ago.

DR. BERT E. YOUNG DIES AFTER BEING HIT BY AUTO

Dr. Bert E. Young, professor emeritus of French at Indiana University and the father of William G. Young of St. Louis, died Christmas at Bloomington, Ind., of injuries suffered last Tuesday when he was struck by an automobile. He was 74 years old.

With his wife, who survives, he was co-author of a two-volume work on Charles Vartlet, assistant to the French writer Moliere. William G. Young, vice president of Mermod-Jaccard-King Jewelry Co., lives at 822 North McKnight road, University City.

WILLIAM C. BEERY DIES; BROTHER OF THE ACTORS

BEVERLY HILLS, Calif., Dec. 27 (AP)—William C. Beery, elder brother of the late Wallace and Noah Beery, died Sunday. He was 70 years old.

Although the elder Beery had appeared only briefly as an actor, as a Keystone Kop in Mack Sennet comedies, he was credited with having given his two brothers their starts as movie players. He was connected for nearly 30 years with stage shows, circuses and the movies in business capacities. He was personal business manager for his brother Wallace during his last years.

LOUIS ROSEN DIES ON VISIT IN SOUTH

Food Broker Succumbs Unexpectedly at Brother's Home in New Orleans.

Louis Rosen, president of the Rosen Brokerage Co., a food brokerage firm at 1101 Clark avenue, died of a cerebral hemorrhage last night at the home of his brother, Charles Rosen, in New Orleans where he had gone for a holiday visit. He was 73 years old and lived at the Park Plaza Hotel.

Mr. Rosen was stricken suddenly. He had talked, via long-distance telephone, with a son, Louis Rosen Jr., yesterday afternoon and seemingly was in good health at that time, the son said. The body will be brought back to St. Louis for burial.

Mr. Rosen had been engaged in the food brokerage business in St. Louis for more than 50 years. At one time he was prominent in local golfing circles, having held the Westwood Country Club championship for several years. He was president of the club at one time. He also was active in the League of American Wheelmen, an organization of bicyclists.

He is survived by three sons, Louis Jr., who lives at 1 Pointer lane, Ladue; Earl Rosen, 28 Southmoor drive, Clayton, and Thomas Rosen, 30 Aberdeen place, Clayton. Mr. Rosen's wife, Mrs. Hattie Benjamin Rosen, died in 1944.

Broker Dies

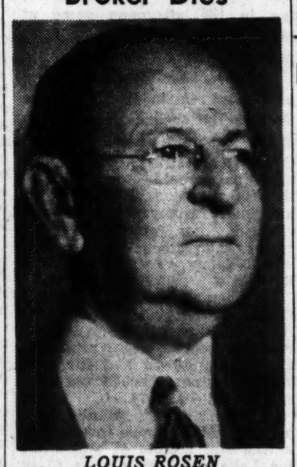
LOUIS ROSEN

MAJ. GEN. JOHN P. LUCAS DIES; EISENHOWER'S PERSONAL AID

CHICAGO, Dec. 27 (AP)—Maj. Gen. John P. Lucas, formerly Gen. Dwight D. Eisenhower's personal deputy overseas, died Saturday. He was 59 years ago.

Gen. Lucas, at the time of his death, was deputy commander of the Fifth Army with headquarters in Chicago. He had been confined to the Great Lakes Naval Hospital since Dec. 16.

In May 1943, Gen. Lucas was assigned overseas as personal deputy to Gen. Eisenhower. He participated in the North African invasion in this capacity, and later accompanied Gen. George Patton at his landing in Sicily. Later Gen. Lucas was assigned to command the Second Corps in Sicily in 1943, and shortly thereafter took command of the Sixth Corps in Italy.

In January 1944 Gen. Lucas commanded his troops in the landing at Anzio to relieve pressure on the Cassino front in Italy.

Tomorrow's Events

3 p.m.—Talk on Caribbean travels by Jack Schultz at Wednesday Club, 4506 Westminster place.

6:15 p.m.—Toastmasters' Club meets at Downtown Y.M.C.A., 1528 Locust street.

8 p.m.—Film forum presentation of "Searchlight on the Nation," at Downtown Y.M.C.A.

8:30 p.m.—Princeton Triangle Club show at Kiel Auditorium Opera House.

JOSEPH R. KRAUSE DIES; DRUGGIST FOR 25 YEARS

The funeral of Joseph R. Krause, who has been a druggist here more than 25 years, will be held at 9:30 a.m. tomorrow at Blessed Sacrament Church, 5017 Northland avenue. Burial will be in Mount Hope mausoleum.

Mr. Krause, 49 years old, died Sunday at DePaul Hospital of cancer. He was a graduate of the St. Louis College of Pharmacy and had operated the Glendale Drug Co., 2602 North Kingshighway, for the past 10 years. He lived at 2602A Kingshighway.

Survivors include his wife, Laura; a daughter, Joanne, and his parents, Mr. and Mrs. Richard Krause.

FUNERAL SERVICE TOMORROW FOR ANTHONY J. PELCHMAN

Funeral services for Anthony J. Pelchman, maintenance department employe of Scruggs-Vandervoort-Barney for 30 years, will be at 9 a.m. tomorrow at Little Flower Catholic Church, 1275 Boland place, Richmond Heights. Burial will be in Calvary Cemetery.

Mr. Pelchman, who was 64 years old and lived at 7527 Lovella avenue, Richmond Heights, died Saturday at St. Anthony's Hospital of a heart ailment. Surviving are his wife, Mrs. Adelaide Pelchman, a daughter, Mrs. Leo Saenger, a son, James A. Pelchman, and two sisters, Mrs. G. Schueddig and Mrs. E. Krietiemeier.

MRS. CHARLES L. PALMS FUNERAL HELD IN MICHIGAN

Funeral services for Mrs. Charles L. Palms of Grosse Pointe, Mich., a member of an old St. Louis family, were held today at Grosse Pointe. Mrs. Palms died Saturday at Ann Arbor, Mich., of pneumonia. She was 75 years old.

Mrs. Palms was the former Isabelle DeMun Walsh, daughter of Julius S. Walsh, a pioneer in the street railway and banking businesses in St. Louis who in 1890, organized the Mississippi Valley Trust Co. She moved to Detroit following her marriage about 55 years ago.

A brother, N. S. Chouteau Walsh, lives at 20 North Kingshighway. Also surviving are a son, Charles L. Palms Jr., and three daughters, Mrs. W. V. Casgrain, Mrs. E. H. Murphy and Mrs. Isabelle Buckley. With the exception of Mrs. Buckley, who lives at Van Nuys, Calif., they live in Detroit.

PILGRIMAGE
Every visitor to Rome will have deeper satisfaction if he speaks the native language. Learn Italian at Berlitz before you leave. Fluency, rapid progress. Open 9-9.
412 Continental Bldg. NE. 2445
BERLITZ

INVEST
Christmas Money Invested Wisely in Good Furniture Will Yield Years of Gracious Living to Your Home
Park in Our Lot
LOIRE
WASHINGTON AT SPRING (8)

A Cordial Invitation
TO SEE THE BEAUTIFUL
Christmas Poinsettia Display
AT
Valhalla Chapel of Memories
A magnificent colorful exhibit awaits you at Valhalla's Chapel of Memories and the Chapel of Light, newest and most majestic structure of its type in the midwest. Also on public view for the first time will be the largest non-sectarian mosaic work of art in this section of the country. Be sure to come.
Monday, Tuesday and Wednesday
December 26, 27, and 28
Daily, 10:00 AM to 5:00 PM
Evenings, 5:00 PM to 9:00 PM
VALHALLA
7600 ST. CHARLES ROAD

Finest PERFORMER That CHEVROLET Ever Built!
COMING JAN. 7

CHEVROLET
YOUR LOCAL CHEVROLET DEALER

Kokos of Browns Was Strikeout King of A. L. Last Season

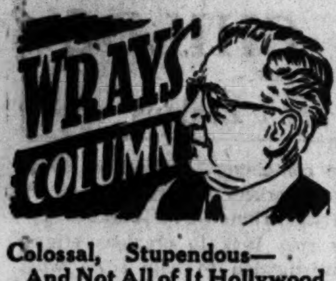

Colossal, Stupendous— And Not All of It Hollywood.

NEITHER El Dorado, wherever that was, nor the Comstock Lode had anything on the pari-mutuel business as a producer of wealth in this country in 1949. . . . The estimated $6,500,000,000 turnover in the running-horse promotion field today (legalized in some 23 states) doesn't include the entire mutuel turnover. . . . In these times we have to consider the great greyhound betting totals at some 25 tracks in the United States, the harness - racing mutuel machines, and the betting at minor enterprises like jai alai.

When you figure what the 26,000,000 patrons of the running horses meets had to pay in admissions, transportation, parking and other costs of pretending you are beating the horses, the total would easily run over another billion more than the estimate we read yesterday. . . . It all reads like a hash-hish dream. . . . You feel like paging Aladdin, taking a rub at his lamp and asking the genie if he has run out of ciphers yet.

* * *

The most amazing part of all this horse race betting business is that the alleged "victims" seem to like it. . . . At any rate once stung they go back to the flame again and again with enthusiasm, despite a dwindling bank roll. It's great, if you can afford it.

* * *

It Cost Track Bettors $240,000,000 Just to Bet.

RACING figures don't seem to make sense. . . . Neither do the victims of mutuelitis. . . . For instance, the machines handled close to two billion dollars last year. . . . The average mutuel takeout is 12 per cent—maybe more. . . . That is not counting other mutuels, mind you—just running horses. . . . **This means it cost the patrons of tracks in 23 states a quarter of a billion dollars merely to place their wagers!**

The racing bankroll of the country therefore dwindled by that much during the year. . . .

It doesn't seem reasonable that we can accept such a percentage against us—and still hope to survive. But here we are, fellows—bucking the same old tiger, year after year.

* * *

We are not pointing a finger at anybody. . . . Whoever has what it takes and likes to spend it that way we say go ahead—with our blessing, if you think it will do you any good. . . . **What worries this writer is what will happen to the country if we all get mutuel-happy. . . . It's all right for me and maybe you, of course, we know what we're Going—nerts—but for Tom, Dick and Harry it won't do.**

* * *

But, notwithstanding that thought, here we are today with the greatest racing plant and the most fabulous racing meet just opening to packed attendances, at Arcadia, Calif. . . . It began yesterday, the day we celebrated Christmas. . . . And we hope Santa Claus was waiting for the customers as they came out of the gate on their way home from Santa Anita.

* * *

Santa Anita Meeting Is Without an Equal.

ARCADIA, with its beautiful setting, its gold-plated patronage, its dream atmosphere and its unbelievable distribution of money to owners of successful racing strings, probably has no parallel in the world's history. . . . New York more nearly approaches Santa Anita than any other mutuel dreamland, but it doesn't quite make the grade. . . . Perhaps the Belmont meeting is its nearest rival.

At Santa Anita purses yesterday touched a minimum of $3500. . . . Added money for one stake was $50,000, with a gross value over $80,000. . . . There was another stake worth around $7,500 over all. . . . And that's just the beginning of a 50-day great flow of money which includes:

Three races with $100,000 added money.

Nine stakes of $50,000 added money.

More than $25,000 additional purse money daily.

That amounts to a million or more.

One event, the Maturity Stakes for four-year-olds, eventually will have a gross value of about $300,000!

* * *

Now don't tell me to turn over. . . . And, no, I'm not snoring. . . . It's one of those believe-it-or-not things that are lying around loose in Hollywood. . . . And lies, and lies and lies—sometimes. . . . But not in this case, if the S.A. gold mine holds out.

* * *

We'll Know More About Citation Next Month.

MORE important than the financial aspect of Santa Anita concerns the horses running at this track, one of the fastest in the world. . . . For a year, now, we've been wondering about one of these—the great horse Citation, Calumet's ace, that had to be retired late last season due to an injury, after he had boosted his earnings to something like $850,000. . . . Next to Stymie he has won more money than any horse in the history of horse racing. . . . His goal was to have been $1,000,000. . . . But his owners haven't sent him to the races this year. . . . He's booked to go in the $100,000 Santa Anita Handicap, for which he is now rated a 5-to-2 favorite.

Citation naturally will have couple of trial races before he bids for the event made famous by the mighty Seabiscuit's three efforts.

Williams Slugged to .650 Mark

CHICAGO, Dec. 27 (AP)—Boston's Ted Williams was officially crowned the American League's 1949 slugging king today while an assortment of 30 major league records was certified as broken or tied for the season.

Williams, shaded for the batting title by Detroit's George Kell .3429 to .3427, hammered .650 in the slugging division.

Williams and his teammate, Vern Stephens, finished in a dead heat for the R.B.I. honor, each slamming in 159. Each had a chance to take the crown outright on the final day, but both failed to produce against New York pitching.

Joe DiMaggio of the Yankees, sidelined until midseason with a painful heel injury, was second among sluggers with .596. Stephens, the stocky Red Sox shortstop, was third with .539. DiMaggio belted in 67 runs in 76 games. Williams and Stephens were in 155 games.

Williams again was the most feared batter, with pitchers giving up 162 walks to him—13 more than to Philadelphia's Eddie Joost, second in this bracket. Ted fanned 48 times. **Dick Kokos of the St. Louis Browns was the No. 1 strikeout victim. He was whiffed 91 times, once more than Cleveland's Larry Doby.**

Following Williams and Stephens in the R.B.I. column were young Vic Wertz of Detroit with 133; Bobby Doerr, Boston, 109; and Sam Chapman, Philadelphia, 108. Only these five topped 100.

Among the major league records broken were 217 double plays by Philadelphia, and a total of 103 errors committed by Cleveland, lowest in history. Cleveland also tied its own fielding mark of .983. In double plays, Boston also cracked the old record with 207, finishing second to the Athletics for 1949.

The league as a whole set records with most bases on balls in a season, 1487, and fewest passed balls, 53.

Other major league records broken:

Most years 100 or more home runs—New York, 26.

Most bases on balls by one club, season—835, Boston.

Most bases on balls by one club, inning—11, New York.

Most pitchers used in a game by one club—9, St. Louis.

Most double plays, season, league—1487.

Fewest unplayed games, season, league—eight years.

Most consecutive years leading in bases on balls—6, Williams.

Most consecutive years, 100 or more bases on balls—6, Williams.

Most times grounded into double plays by one club—160, Philadelphia.

Most times grounded into double plays by one player—31, Doerr.

Most assists by first baseman, season—155, Mickey Vernon of Cleveland.

Most double plays participated in by first baseman, season—194, Ferris Fain. Vernon also broke record with 168.

Most games played at shortstop, lifetime—2198, Lake Appling, Chicago.

Fewest times hit by pitched ball, lifetime—one, Bob Kennedy, Cleveland, in eight years.

MAJOR LEAGUE RECORDS TIED.

Most long hits in an inning—2, Stephens.

Most assists by second-baseman in a game—11, Sherrard Robertson, Washington.

Participating in most double plays in a game at short—5, Joost.

Unassisted double play in a game by catcher—one, Jim Hegan, Cleveland.

First-baseman participating in two unassisted double plays in a game—Paul Campbell, Detroit.

Most runs scored in third inning—13, New York.

Highest fielding percentage by one club—.983, Cleveland.

Scoring in every inning, nine-inning games—Chicago.

Most pitchers used in a game, both clubs—11, St. Louis 9, Chicago 2.

Most pennants won by one club—16, New York.

AMERICAN LEAGUE RECORDS BROKEN.

Fewest three-base hits by one club, season—30, St. Louis.

Most players used in a game by both clubs—38, Chicago 20, New York 18.

Coleman and Rizzuto No. 1 Keystone Pair

NEW YORK, Dec. 27 (UP)—Shortstop Phil Rizzuto and second baseman Gerry Coleman of the New York Yankees received the official stamp as the American League's classiest keystone combination of 1949.

Coleman handled 625 chances and committed only 12 errors for a .981 percentage, tops for all second basemen, but was closely contested by Bobby Doerr of the Boston Red Sox and Joe Gordon of Cleveland, each of whom fashioned a .980 mark.

Rizzuto registered high mark for the shortstops, .971, while accepting 792 chances and making 23 errors, and just nosed out agile Eddie Joost of Philadelphia, who showed a .969 percentage.

The American League's top players defensively were:

First base—Billy Goodman, Red Sox, .992.

Second base—Coleman, Yankees, .981.

Third base—Floyd Baker, White Sox, .977.

Shortstop — Rizzuto, Yankees, .971.

Outfield—Dale Mitchell, Indians, .9942; Walt (Hoot) Evers, Tigers, .9939, and Al (Zeke) Zarilla, Red Sox, .985.

Catch—Al Evans, Senators, .992.

Pitch—Mel Parnell, Red Sox, 1.000.

679 for Merriamn.

Don Merriman was high man in the weekend tourney at Downtown Bowl with 679 pins, followed by Les Ward, 678; P. Schwendemann, 674, and W. McCullom, 660. High single honors went to John Gromacki, 240.

SOLUTION

To Sunday's Sportsword Puzzle

K	E	R	R	■	M	A	S	K
R	A	E	■	S	A	U	E	R
E	R	V	I	N	■	T	E	A
T	■	O	■	E	T	O	■	M
L	O	L	L	A	R	■	L	E
O	A	T	■	K	I	N	E	R
W	R	A	P	S	■	W	E	S

A Gael From the North

—Associated Press Wirephoto.

AL CANNAVA (42, right edge of picture), halfback of Boston College, making eight yards as a member of the North team against the South in the annual Shrine charity game in the Orange Bowl at Miami, Fla. BILL WIGHTKIN is No. 40. Others in photo were not identified. North won the game, 20-14.

FANCY THAT!

By Dick Farrington

THE Bombers are offering a one-cent sale for their game with the Baltimore Bullets at The Arena Thursday night. . . . This ought to make the Bullets feel like two cents.

* * *

"Or maybe it's just a one-cent idea to get the Bombers on the right scent," cracked Pat from Pattonville.

* * *

A young oil man from Bradford, Pa., has been identified as the big shot behind the purchase of 39 per cent of the stock in the Washington Senators. . . . He is supposed to have lubricated the deal for $400,000.

* * *

They sent Ponder, who likes to run all day, in a six furlong race at Santa Anita. . . . That gives racing fans who bet on him something to Ponder.

* * *

"It's too ponderous for me," said Jim Saddler.

* * *

The Flyers play the Cincinnati Mohawks tonight. . . . The Mohawks are the basement carpeting in the Western Division of the American Hockey League.

Teams in Next Week's Cup Soccer Play Warm Up With Plenty of Holiday Goals

By Dent McSkimming

Results of the Christmas holiday soccer games give assurance there will be a full quota of goal scoring when two Municipal League teams oppose two Major League teams in a pair of National Open Cup games next Monday.

For, in their games of Sunday and yesterday, the four clubs involved gathered a surprising total of 19 goals. The Joe Russos scored a 6-0 shutout over Santa Cruz; the Jim McAteers won, 3-1, over Carondelet S. M. Club; the Joe Simpkins swamped the Mike Brehenys, 6-0 and the McMahons shut-out the Dohles, 4-0.

As previously announced, the third round U.S. Open Cup draw is as follows: McAteers vs. Simpkins; Russos against McMahons.

Nine forwards participated in the scoring of the 10 goals made by the professional league teams. Eddie McHugh, who heretofore has been a halfback, turned out to be a useful forward for the Simpkins; driving home a pair of goals. He was the only double scorer.

A weakness at the wing halfback positions made the Brehenys nothing more than a setup for the Simpkins. Still, there were some rough exchanges on the field and, as the players walked toward the dressing room after the game a fist fight developed between Willie Welsher and John Galimberti, without apparent damage to either.

Referee Harry Lyons invited trouble when he permitted two Breheny players to deliberately shove him around the field after he had allowed a penalty kick. Galimberti missed the free kick.

With Harold Weigel back in action for the first time in six weeks, the McMahons offered a changed forward line which functioned better than in the past. Ollie Bohlman was at inside left and Herman Wecke at inside right. Three first half goals threw the Dohles for a somewhat unexpected loss.

Ed Cook was the scoring star in the Russos' 6-0 triumph over Santa Cruz Christmas day. The clever outside left put the ball into the net three times. Bobby Sheldon, Dick Lodderhose and Joe McCarthy were the other scorers.

This harvest of a half dozen goals brought the Russos' total to 15 in two National Open Cup games. They had defeated the Go-Getters, 9-0, in their first round match.

Each team picked up a point on a penalty kick as the Jim McAteers scored their 3-1 triumph over the Carondelet Sunday Morning Club. Two goals by Center Forward Bob Unger gave the McAteers their winning edge. One of his goals was scored with his head.

Ray Dohle is no longer the sponsor of the club which bears his name, playing in the professional league. He has sold his automobile business and withdrawn from soccer. A new sponsor is being lined up by Woody Selby.

A 26-year-old Englishman, Bill Tatlock, has been signed by the Brehenys. He comes from Liverpool.

Attendance at Sportsman's Park was 1808, one of the poorest crowds of the season.

SOCCER LINEUPS

SIMPKINS (6).	Pos.	BREHENYS (0)
Schaeffer	Goal	Riggio
Galimberti	R.F.	Pozza
Annis	L.F.	Aubuchon
Desmuke	R.H.	Kehm
Colombo	C.H.	Silberberg
Lange	L.H.	Davis
Kennedy	O.R.	Travis
Pariani	I.R.	Welsher
Bertani	C.	Cohan
Barrale	I.L.	Lee
Wallace	O.L.	Gerth

Goals—Kennedy, Bertani, McHugh 2, Stier, Barrale. Substitutions—Simpkins-Mugavero, McHugh, Stier, Randazzo; Brehenys-Craft, Hilton, Trost, Moynihan. Referees—Harold Maher and Harry Lyons. Time of halves—35 minutes.

McMAHONS (4).	Pos.	DOHLES (0)
King	Goal.	Burkard
Lautenschlager	R.F.	W. Keough
Fitzgerald	L.F.	Joe Lanigan
Montani	R.H.	Jim Lanigan
H. Keough	C.H.	Kestler
Alberici	L.H.	Connell
Mendoza	O.R.	Reddan
Wecke	I.R.	Lawton
Weigel	C.	Carenza
Bohlman	I.L.	Looby
Muniz	O.L.	Marsek

Goals—Bohlman, Muniz, Wecke, Fink. Substitutions—McMahons-Fernandez, Kehoe, Fink, Corona; Dohles-Wyrostek, R. Dueker, E. Dueker, Dunn. Referees—P. Garcia and Howard Blaisdell. Time of halves—35 minutes.

STANDING OF THE CLUBS.
(Second half-season)

Club.	W.	L.	T.	Pts.	GF.	GA.
Simpkins	2	0	0	4	10	0
McMahons	1	1	0	2	4	4
Dohles	1	1	0	2	5	5
Brehenys	0	2	0	0	1	11

A.L. Miscellaneous Records

CLUB RECORDS.

Club.	BB.	HBP.	SO.	RBI.	GI DP.
Boston	835	17	510	833	169
New York	731	32	539	759	141
Detroit	751	23	502	709	164
Philadelphia	783	25	493	680	160
Cleveland	601	23	534	640	137
St. Louis	631	21	700	624	138
Chicago	702	13	596	591	136
Washington	593	22	495	546	132
Totals	5627	176	4369	5382	1177

INDIVIDUAL RECORDS.
Include all players with 20 or more runs batted in, rated according to runs batted in.

Name, Club.	BB.	HB.	RBI.	SO.	GI DP.	SLG. Pct.
Will'ms, Bos.	162	2	159	48	22	.650
Steph'n, Bos.	101	0	159	73	19	.539
Wertz, Det.	80	0	133	61	19	.465
Doerr, Bos.	75	0	109	33	31	.497
Chapman, Ph.	80	2	108	68	23	.455
Berra, N.Y.	22	6	91	25	6	.480
Sievers, St.L.	70	2	91	75	15	.471
Henrich, NY.	86	5	85	34	7	.526
Doby, Clev.	91	7	85	90	14	.468
Valo, Phil.	119	2	85	32	11	.404
Gordon, Clev.	83	4	84	33	20	.407
Mich'ls, Chi.	101	3	83	50	20	.421
Vernon, Clev.	58	2	83	51	8	.443
Joost, Phil.	149	4	81	80	6	.453
Graham, St.L.	61	4	79	62	12	.430
Fain, Phil.	136	0	78	51	15	.339
Robinson, Wash.	67	7	78	30	17	.459
Kokos, St.L.	66	3	77	91	4	.459
Zarilla, St. L.-Bos.	56	5	77	53	15	.411
Suder, Phil.	23	2	75	35	20	.416
Groth, Det.	65	2	73	27	15	.471
Evers, Det.	70	2	72	38	16	.428
Pesky, Bos.	100	4	69	19	12	.384
DiM'g'o, N.Y.	55	2	67	18	11	.596
Majeski, Phil.	29	4	67	23	18	.417
Rizzuto, N.Y.	72	1	64	34	18	.358
Priddy, St.L.	80	1	63	81	17	.414
Brown, N.Y.	38	3	61	18	9	.399
Boudr'u, Clev.	70	4	60	10	19	.364
DiM'g'o, Bos.	96	2	60	55	10	.420
Mullin, Det.	42	1	59	29	5	.448
Lipon, Det.	75	2	59	24	16	.330
V'lm'r, Wash.	53	2	59	62	13	.391
Kell, Det.	71	3	59	13	17	.467
Appl'g, Chi.	121	0	58	24	23	.3[illegible]4
Ken'dy, Clev.	37	0	57	40	14	.417
Johnson, N.Y.	48	2	56	44	15	.374
Rob'ns'n, Det.	73	1	56	21	13	.426
G'dman, Bos.	58	2	56	21	14	.363
Mitchell, Clev.	43	0	56	11	8	.428
Hegan, Clev.	49	0	55	89	12	.338
Dente, Wash.	31	0	53	24	17	.332
Dil'ger, St. L.	51	3	51	40	14	.417
Lollar, St. L.	32	2	49	22	8	.384
Tebb'ts, Bos.	62	1	48	22	14	.342
Kolloway, Chi-Det.	49	2	47	26	17	.355
Spence, Bos. St. L.	58	2	46	37	10	.416
Bauer, N.Y.	37	1	45	42	9	.432
Metk'ich, Chi.	41	1	45	24	18	.331
Yost, Wash.	91	1	45	41	11	.391
W'dling, N.Y.	52	1	44	21	6	.412
Kress, Chi.	39	0	44	44	7	.368
Philley, Chi.	54	2	44	51	12	.346
Stew't, Wash.	49	3	43	33	4	.425
Evans, Wash	50	0	42	19	8	.346
Robertson, Wash.	42	7	42	35	6	.401
Colem'n, N.Y.	63	2	42	44	12	.358
Baker, Chi.	84	0	40	32	3	.327
Moss, St. L.	49	1	39	32	10	.439
Zernial, Chi.	15	0	38	26	2	.500
Mapes, N.Y.	58	1	38	50	4	.378
Souchock, Chi	25	0	37	38	5	.409
Lehner, St. L.	16	1	37	20	12	.303
Mele, Bos.-Wash.	24	0	32	48	13	.326
Batts, Bos.	25	1	31	22	4	.369
Ostr'ski, Chi.	15	1	31	41	4	.468
Guerra, Phil.	37	0	31	26	11	.349
Kozar, Wash.	25	2	31	23	7	.357
Keltner, Clev.	38	0	30	26	10	.382
C'mpbell, Det.	24	1	30	32	1	.404
Platt, St. L.	24	0	29	27	8	.344
Lewis Wash.	41	3	28	12	6	.366
Kryhoski, N.Y.	9	2	27	17	6	.401
Lindell, N.Y.	35	0	27	27	9	.374
Boone, Clev.	38	2	26	17	11	.343
Wright, Phil.	16	3	25	6	8	.356
Moses, Phil.	51	1	25	19	3	.367
Coan, Wash.	29	1	25	58	4	.307
Wheeler, Chi.	27	0	22	19	5	.323
Fox, Phil.	32	6	21	9	10	.296

Name and club	BB.	HB.	RBI.	SO.	GI DP.
Lemon, Clev.	10	0	19	20	1
Wakefield, Det.	32	0	19	24	4
Tipton, Chicago	27	1	19	17	5
Christman, Wash.	8	1	18	7	5
Vico, Detroit	21	4	18	17	4
Swift, Detroit	26	0	18	20	2
Sullivan, St. Louis	38	0	18	35	7
Berry, Detroit	27	2	18	24	11
Keller, New York	25	2	16	15	3
Malone, Chicago	29	0	16	19	4
Adams, Chicago	9	0	16	16	3
Pellagrini, St. L.	14	1	15	24	6
Lake, Detroit	61	0	15	33	5
Tucker, Clev.	18	0	14	19	3
Byrne, New York	2	0	13	20	2
Parnell, Boston	3	0	13	10	4
Berardino, Clev.	14	2	13	14	1
Scala, Chicago	17	1	13	19	0
Silvera, New York	18	1	13	5	5
Goldsberry, Chi.	18	0	13	9	3
Astroth, Phil.	21	0	12	13	6
Rapp, Det.-Chi.	6	0	11	6	1
Fowler, Phil.	7	0	11	10	3
Ortiz, Wash.	9	0	11	12	4
Early, Wash.	26	1	11	11	5
Stirnweiss, N Y.	29	1	11	20	2
Hudson, Wash.	4	0	10	4	4
Feller, Cleveland	2	0	10	23	0
Scheib, Philadelphia	8	0	10	10	2
Reynolds, N. Y.	13	0	10	15	3
Phillips, N. Y.	12	0	10	9	3
Kellner, Phil.	7	0	10	15	2
O'Brien, Boston	21	0	10	12	4
White, Philadelphia	14	0	10	12	4
Peck, Cleveland	3	0	9	3	0
Hancock, Chicago	8	1	9	9	2
Krsnich, Chicago	6	0	9	4	1
Clark, Cleveland	4	0	9	7	2
Hitchcock, Boston	17	1	9	11	7
Garcia, Cleveland	3	0	7	9	0
Wynn, Cleveland	4	0	7	10	4
Hutchinson, Det.	8	1	7	5	4
Houtteman, Det.	1	0	7	14	5
Kinder, Boston	6	0	7	24	3
McDermott, Boston	3	0	6	6	0
Stringer, Boston	5	0	6	10	1
Niarhos, N. Y.	13	1	6	8	1
Davis, Philadelphia	9	0	6	16	1
Bowers, Chicago	4	0	6	5	4
Raschi, New York	13	0	6	19	1
Gumpert, Chicago	3	0	6	16	3
Wight, Chi.	6	0	6	27	1
Brissie, Phil.	1	0	6	8	4
Newhouser, Det.	12	0	6	19	3
Rosar, Phil.	16	0	6	5	3
Page, N. Y.	1	0	5	14	1
Rosen, Clev.	7	0	5	4	1
Stobbs, Bos.	3	0	5	9	2
Rhawn, Chi.	12	0	5	8	1
Coleman, Phil.	5	0	5	29	4
Simmons, Wash.	11	0	5	6	4
Anderson, St. L.	14	0	5	21	4
Shea, N. Y.	2	0	4	2	0
Trout, Det.	0	0	4	2	0
Haynes, Wash.	3	0	4	4	1
Lane, Chi.	5	0	4	3	1
Fannin, St. L.	2	0	4	15	0
Weigel, Wash.	8	0	4	6	3
Scarborough, Wash.	4	0	4	15	0
Lopat, N. Y.	7	0	4	8	4
Avila, Clev.	1	0	3	3	1
Ferrick, St. L.	1	0	3	5	0
Kramer, Bos.	9	0	3	13	1
Ostrowski, St. L.	11	0	3	9	0
Embree, St. L.	3	0	3	10	1
Pierretti, Chi.	0	1	3	7	0
Harris, Bos.-Wash.	9	0	3	10	2
Trucks, Det.	1	1	3	15	4
Yankowski, Chi.	0	0	2	2	2
Surkont, Chi.	4	0	2	12	0
Mize, N. Y.	4	1	2	2	0
Biasatti, Phil.	8	0	2	5	0
Mole, N. Y.	3	0	2	5	2
Welk, Wash.	1	0	2	8	1
Judson, Chi.	1	0	2	11	2
Riebe, Det.	0	0	2	5	2
Shantz, Phil.	5	1	2	6	0
Elder, St. L.	1	0	2	11	0
Easter, Clev.	8	0	2	6	2
Pierce, Chi.	5	0	2	15	2
Dobson, Bos.	10	0	2	21	1
Garver, St. L.	12	0	2	8	4
Shoun, Chi.	1	0	1	0	0
Stuart, Det.	1	0	1	1	0
Higdon, Chi.	6	0	1	3	0
Combs, Bos.	9	0	1	0	0
Harris, Phil.	0	0	1	5	0
Gromek, Clev.	2	0	1	5	0
Kretlow, Det.	1	0	1	16	0
Gettel, Chi.-Wash.	3	0	1	4	1
Sanford, N. Y.	1	0	1	9	0
Tresh, Clev.	5	0	1	7	0
Benton, Clev.	1	0	1	11	1
Papai, St. L.	6	0	1	20	0
Kennedy, St. L.	3	0	1	12	3
Dropo, Bos.	3	0	1	7	2
Bearden, Clev.	2	0	1	11	0
Haefner, Wash.-Chi.	7	0	1	10	0
Calvert, Wash.	3	0	1	9	1
Kuzava, Chi.	3	0	1	19	1

Two Villanova Stars Shine in North Victory

MIAMI, Fla., Dec. 27 (UP)—Notre Dame had six men in the game, but two Villanova players emerged today as the stars of the 1949 Shrine football game between the North and the South.

Fullback Ralph Pasquariello and Quarterback Steve Romanik of the Wildcats were the key men in a powerful assault that brought the North a 20-to-14 victory last night in the rain and mud before 37,378 fans.

The Notre Dame men were great, especially those burly linemen who ripped the Southern forward wall to shreds. But Pasquariello and Romanik bore the brunt of the ground-gaining.

"You really had 'em this year," South Coach Andy Gustafson of the University of Miami congratulated North Coach Herman Hickman. And Hickman was lavish in his praise of Southerners' gameness, which kept them in the game all the way although greatly out-statisticked, and even gave them a 7-0 halftime lead.

It was in the second half that the Yankee power asserted itself, and Pasquariello, who gained 122 yards rushing, was the main ground weapon. The North had eight first downs, the South none. The North gained 459 yards, the South 127.

The Yanks got their chance to tie when Center Walt Grothaus of Notre Dame recovered a fumble by Lee Nalley of Vanderbilt on the Rebel 24. Romanik pitched a 16-yard pass to Harry Wettlaufer of Penn and three plays later scored the tying touchdown on a quarterback sneak.

Romanik's passes moved the North in position for another score, which Ray Dooney of Penn scored on a pitchout. The third North T.D. was also on a pitchout with Pasquariello going over.

The South got its first touchdown on an 81-yard run by Nalley, the longest run in the rain-swept game. The second came in the fourth period after Ruppert Wright of Baylor recovered a fumble on the Yank 43. A Powers pass moved the ball downfield and Forrest Griffith of Kansas notched the tally on a 15-yard end run.

Longden to Race Girl Jockey Again Jan. 15; She Won First Meeting

AGUA CALIENTE, Mexico, Dec. 27 (UP)—Millionaire Jockey Johnny Longden said he was certain today he could beat Wantha Davis, girl jockey, when they have a rematch at the Hipodromo de Tijuana Jan. 15.

Mrs. Davis, 30-year-old housewife, beat America's premier jockey in a match race here Dec. 18. At the time he made no comment about Mrs. Davis's horse bearing to the outside on the stretch and almost forcing him off the track.

But he challenged her to another race, and the pint-sized Longden vowed he would "beat her the next time."

After Mrs. Davis accepted the challenge yesterday, Walter C. Marty, general manager of the track, set Jan. 15 for the race.

The retake will be run under conditions, as far as possible, that prevailed at the first race. Mrs. Davis will be given a five-pound weight advantage because she is an apprentice. Marty said he again will try to line up Northeast as Mrs. Davis's mount and Grey Spook for Longden.

After winning two races here to establish herself as the top feminine rider, Mrs. Davis challenged any rider to a match race, and Longden accepted. The challenge was part of her campaign to prove that girl jockeys should be allowed to compete with men on recognized American tracks.

Indianapolis Gains 7th Straight Hockey Win

NEW YORK, Dec. 27 (UP)—The Indianapolis Capitols' seventh straight victory, an 8 to 4 triumph over the Pittsburgh Hornets, put them in a second place tie today with the St. Louis Flyers in the western division of the American Hockey League.

The surging Capitols won the game in the first period at Pittsburgh last night, scoring five goals before the Hornets got their first point. Nelson Podolsky, Doug McKay, Lyle Wiseman, Gerry Reid and Fred Glover scored for Indianapolis before Ray Hannigan collected Pittsburgh's first goal at 19:36 of the opening period.

In the only other game played last night, rookie center Barton Bradley scored three goals to lead the Hershey Bears to a 6 to 5 victory over the New Haven Ramblers at Hershey, Pa.

Gonzales Trims Kramer in First London Match

LONDON, Dec. 27 (UP)—Richard (Pancho) Gonzales upset Jack Kramer yesterday, 9-7, 6-3, in the opening round of the three-day indoor professional lawn tennis tournament at the Empire Pool.

Kramer, who holds a long lead over Gonzales in their world-wide tour, got off to a 6-5 lead in the first set. But then Gonzales, United States national amateur champion last season, set his cannon service and hard forehand smash to work to take charge.

In another match, Francisco (Pancho) Segura defeated Frank Parker of Los Angeles, 7-5, 6-2.

Amigo

—Associated Press Wirephoto.

PROCOPIO HERRERA, who has been brought in by the Browns from their San Antonio Texas League farm club. Herrera is a Mexican lad of much promise. He won 13 and lost nine with San Antonio in 1948 and this year had a record of nine victories and 12 defeats.

Bargains in Bombers; 'One-Cent' Ticket Sale For Thursday's Game

Six thousand seats in the Arena will be offered, each at the price of one plus a penny, for the next Bomber basketball game against the Baltimore Bullets Thursday night.

General Manager Emory Jones has announced the following schedule: 3000 $1.55 seats, a pair for $1.56; 3000 $1.30 seats, a pair for $1.31.

The Bombers' record in the central division of the National Basketball Association now stands at 12 victories and 15 defeats. At home the St. Louis club has won six out of 10. Against Baltimore the Bombers have lost two and won one.

Braves Release Russell, Sauer To Dodger Farm

BOSTON, Mass., Dec. 27 (UP)—The Boston Braves dropped two more names from their roster today, outfielders Jim Russell and Ed Sauer who went to a Brooklyn farm team as part payment for outfielder Luis Olmo of the Dodgers.

The two outfielders were assigned to the Montreal Royals of the International League after all major league clubs waived them to the minors.

Russell came to Boston from Pittsburgh in 1948 and was a member of the Braves' pennant-winning club that year. However, he was hospitalized for a considerable time with a heart ailment. Last season he batted .231 in 130 games.

Sauer, who was obtained from St. Louis last season, batted .259 in 103 games.

SAN JUAN, P. R., Dec. 27 (UP)—Outfielder Luis Olmo told the United Press yesterday that he was "delighted with my sale to the Boston Braves" from the Brooklyn Dodgers.

"I greatly admire manager Billy Southworth's spirit," said Olmo, "and I believe I will win a regular position with the Braves."

As a result of Olmo's sale published here this morning, the sympathies of Puerto Rican baseball fans, which lay last year with the Dodgers, have suddenly switched to the Braves.

Young to Box Green.

NEW YORK, Dec. 27 (UP)—Paddy Young, New York middleweight, and Harold Green of Brooklyn were matched yesterday for the 10-round semi-final at Madison Square Garden, Jan. 6. Welterweights Gene Burton of New York and Sugar Costner of Camden, N.J., will meet in the 12-round main event.

Davies Connects With Six Seconds To Go, Keeps Royals in First

NEW YORK, Dec. 27 (AP)—The Rochester Royals continued to lead the bitterly contested Central Division of the National Basketball Association today because Bob Davies, their old reliable, collected three points in the final seconds of an overtime struggle with the New York Knickerbockers.

Davies swished in a field goal and a free throw with six seconds remaining in the overtime period yesterday to give Rochester an 83 to 80 triumph. Those vital points were just samples. The former Seton Hall player also topped the individual scoring in the afternoon game at Madison Square Garden with 32 points.

Rochester needed Davies' points to remain in first place because the second-place Minneapolis Lakers defeated the Tri-City Black Hawks, 78 to 76, last night and would have slid into the top position if the Royals had lost. Minneapolis, with 18 victories, has won two more games than Rochester but has lost 10 games, two more than the Royals.

In other games last night, the Boston Celtics beat the Baltimore Bullets, 82 to 57; the Anderson Packers defeated the Washington Capitols 80 to 73 and the Fort Wayne Pistons downed the Chicago Stags 76 to 74.

Tri-City pulled within two points of Minneapolis three times in the last minute of play after the Lakers had built up a 61-48 lead early in the final quarter. The Black Hawks limited big George Mikan to four field goals but fouled him 17 times in the process and the Laker center sank 14 of his free throws to take individual scoring honors with 22 points.

Tony Lavelli, who usually provides the only bright spot for the lowly Boston club with his half-time accordion selections, scored 15 points and sparked a 24-point second period surge as the Celtics beat Baltimore.

Anderson used a well-balanced offense to beat Washington. Frank Brian of the Packers scored 17 points and his teammates, John Hargis and Milo Komenich, collected 15 and 13, respectively. Jack Nichols of Washington took individual scoring honors with 22 points.

Mikan Keeps Scoring Lead; Groza's .455 Average Is Best.

NEW YORK, Dec. 27 (UP—Big George Mikan of the Minneapolis Lakers today led the National Basketball Association in individual scoring for the second straight week with 741 points but Alex Groza of the Indianapolis Olympians was a close second with 729.

The 6-foot, 10-inch Mikan, who is after his third straight major professional league scoring title, also led nearly every individual major individual offensive department in the N.B.A. He had the best points-per-game average, 27.4, led in field goals with 251 and in successful free throws with 239.

Groza had averaged 25.1 points per game, second best in the league, and was tops in field goal shooting ability, having made .455 per cent of his attempts.

The 43 points which Groza scored against Rochester on Nov. 22 still was the individual single game high for the season.

The top 10 scorers:

	FG.	FT.	TP.	Ave.
Mikan Minneapolis	251	239	741	27.4
Groza, Indianapolis	247	235	729	25.1
Fulks, Philadelphia	161	166	488	18.8
Zaslofsky, Chicago	166	108	440	15.2
Schayes, Syracuse	130	163	423	16.3
Mehen, Waterloo	155	101	411	15.8
Sailors, Denver	139	127	405	16.9
Braun, New York	135	119	389	13.9
Beard, Indianapolis	135	88	358	13.3
Hoffman, Baltimore	120	114	354	15.4

THRILLS! SPILLS! ENTERTAINMENT!
SILVER SKATES CARNIVAL
Friday Night, January 6th
AT THE ARENA
RESERVED SEATS now on sale at the Arena, Winter Garden and Arcade Building.
$1.75 • $1.25 • 75c

New Cushman Scooters
"SCOOTERVILLE" WEBER ON LINDELL
SALES SERVICE PARTS
4069 LINDELL Near Sarah NE. 2500

MURRAY MOTORS INC.
BODY and FENDER REPAIRS PAINT JOBS
Stop in for FREE Estimate
4870 Natural Bridge COlfax 3307

Cotter Buick
2337 BIG BEND BLVD.
Free pickup and delivery service.
STERLING 8400-1-2

ONE OF THE WORLD'S LARGEST PACKAGE
PEOPLE'S LIQUOR STORES
SPECIAL TODAY
IMPORTED Pre-War SPANISH SHERRY WINE "ENCANTO" Cocktail Amontillado
$1.46 Fifth Case of 12 Fifths $13.99
7.95 VALUE IMPORTED COURVOISIER V. S. Case of 12 Fifths 69.99 5.99 Fifth
Nationally Advertised BOTTLED IN BOND Straight Bourbon Whiskey 4 YEARS OLD 3.49 Fifth Case of 12 Fifths, $39.99
Imported DINNER WINES 1936 Vintage 96c Fifth $10.00 Case of 12 Fifths
49.95 VALUE RADIO
Replica of Champagne Bottle 2 Ft. Tall $24.49
Call NE. 6360 for Free Delivery
22 STORES ALL OVER ST LOUIS 22

McDonnell Scores 24 Points as Cleveland Wins, 63 to 39

TENNIS IS MY RACKET

By Bobby Riggs
Former National Champion

CHAPTER THREE
BOBBY MEETS A GAMBLER

NOBODY gave me a chance in the National Clay Courts tournament at Chicago in 1936. I was a real dark horse. Frankie Parker, with Princeton's Mercer Beasley watching him like a hawk, was top-seeded.

But I went through him in straight sets to hang up the most impressive victory of my career so far.

All of a sudden, I was popular. Tournament invitations followed me around. All the big clubs wanted to get the new National Clay Courts champion into their lists.

Lucrative expense accounts were dangled invitingly before my eyes. Don't get the idea that I let them dangle long, either. For an eighteen-year-old kid, I wasn't doing badly.

Wayne Sabin and I headed all the way East. And at the Nassau Country Club, Glen Cove, Long Island, I played on the first grass courts I'd ever seen in my life. Out in California, all the tennis courts are cement.

At Nassau, I met Gregory Mangin in the final, and beat him.

During the course of the tournament, I met all the important Eastern tennis writers.

They all seemed to be curious about me, having read about my difficulties with the Southern California tennis association and about my upset win over Parker at Chicago.

To them, I was fresh copy. Unfortunately, some of the writers decided the best way to slant their copy was to make me out a fresh kid. They called me "The Bad Boy of Tennis."

Ugly Rumors Start.

SABIN and I travelled with Jack Del Valle, a man who had a car and a love for touring the tennis circuit. . . . He was always looking for a chance to lay a bet on us.

Rumors were tossed around that Del Valle was a big gambler, and that Wayne and I were throwing matches every now and then in order to let him make betting coups.

That kind of talk never does any athlete any good. I wish I could have caught someone spreading a malicious lie like that. Although his personality seemed to rub the officials the wrong way, Jack was good to us—and a strictly honest guy.

Playing doubles together at the Nassau Club, Sabin and I went to the semifinals before we were eliminated by the expert Davis Cup team of Wilmer Allison and Johnny Van Ryn.

At the Westchester-Biltmore at Rye, New York, I played in the Eastern Grass Court Championships. Back in form, I went all the way to the finals and played Don Budge. He brushed me off, but not until I had taken a set from him.

I went on to win my first big grass-court tournament at the Newport Casino, where I beat Parker in the finals.

It was Christmas when I reached home. I wasn't home long before my great and good friend, Perry Jones, secretary of the Southern California tennis association, sent for me.

Bobby Does Penance

CHOOSING his words carefully, Mr. Jones told me, "Maybe we underestimated you, Bobby. Anyway, I wish you'd stick around home for a while and play in our tournaments. Give us a hand and we'll see what we can do to help you."

As a clincher, he reminded me, "It would be just as well for you to get back in the good graces of the association. After all, the Davis Cup team will be chosen in the spring."

As if I didn't know it. There wasn't anything I wanted more than to play on the Cup team.

So I listened politely and said, "Okay. I'll stay here and do my best to be helpful." For a while, at least, the hatchet was buried.

Invitations came from the Sugar Bowl Carnival and the Southern winter circuit. I turned them down. Whatever Jones asked me to do, I did. I was really doing penance.

One day, Mr. Jones popped the big news.

"Here's something that will make you feel a little better, Bobby," he announced. "I've got instructions from New York for you to get ready to join the Davis Cup squad in San Francisco!"

Did I jump! That was what I'd been waiting for, working for, sweating for, all these weeks.

Then the Ax Fell.

IT WASN'T long until the ax fell. Mr. Jones sent for me.

"Bobby, I've got some bad news for you," he said solemnly. "I just got word from the committee that you've been dropped from the Davis Cup squad. A letter of explanation is supposed to be on its way from New York."

When the letter from the Davis Cup committee arrived, I discovered they were dropping me because of rumors that I had broken training during tournaments at Atlanta and Houston.

In other words, they were accusing me of "raising hell" on that trip.

The funny part of it (well, it wasn't funny to me) was that I was constantly with Joe Hunt on that jaunt. We roomed together and spent all our spare time together. And they didn't stop him.

Riggs, as usual, was the brass hats' favorite.

TOMORROW: War between Riggs and the bigwigs breaks into the "shootin' stage."

Good Safety Record.

SPRINGFIELD, Ill., Dec. 27 (AP)—More than 20,000 sportsmen used the State's 10 public hunting areas this year without a serious accident involving firearms.

The Illinois Conservation Department reported the good safety record Saturday. It said this was due mainly to an educational program, which included giving hunters a 10-minute talk on precautions with weapons before permitting them to go into the field.

St. Francis Jolted at Normandy

By John Archibald

NORMANDY HIGH SCHOOL, Dec. 27—Cleveland High School, the No. 1 seeded team in the Red Division of the annual Normandy holiday basketball tournament, had little trouble advancing to the second round here this morning. The City League entry routed St. Francis de Sales, 63 to 39, in the first game of the competition in the Red group.

The team coached by Earl Jansen got off to a fast start and was ahead 36-19 at the end of the first half.

Big Ed McDonnell was the scoring star. He hit 10 field goals and four free throws for 24 points. Wayne Ortmann tallied 16 on six field goals and four free throws. Schalk was tops for the losers with 13.

Dan Finch ran wild as his Kirkwood team defeated Bayless, 58 to 44 in the second game of the afternoon. After missing five straight free throws, Finch found himself and wound up with 15 field goals and three free throws for a total that was thought to tie the tournament record. Bayless enjoyed a slight lead at half time.

At 5:30 p. m. Mercy will play Southwest; Pacific will oppose Chaminade at 7 p. m.; Soldan-Blewett will meet Webster Groves at 8:30; and University City will tangle with McBride in a 10 p. m encounter.

In yesterday's Green Division games St. Peter's ignored Central's No. 1 seeding and smashed the Red Wings, 57 to 35. The Catholic League squad won in a romp, piling up a 32-19 margin at halftime. Bob Glosier led the winners with 19 points, while Rich Rankin had 16 for Central.

In other games St. Louis U. High nipped McKinley, 34 to 30; Brentwood ran away from Riverview Gardens, 67 to 31; Jennings scored a 34 to 24 trimph over Coyle; Union slipped past Maplewood, 35 to 33; Normandy whipped Roosevelt, 56 to 48; Wellston had an easy time with Hadley Tech, winning 69 to 32; and Country Day defeated DeAndreis, 50 to 38.

St. Louis U. High had far more trouble with McKinley than most people had anticipated. The Goldbugs made 16 points in the first half, while holding the Junior Bills to only 9. They held the lead until the final few minutes of the game, but two baskets by Dave Ring gave St. Louis its winning margin. Ring had a total of eight points in the game, to tie Bob Schaffrey for honors. Ken Schopp had 14 for McKinley, and Ray Hrabovsky had 11.

Country Day continued as one of the area's few undefeated quintets by dropping DeAndreis for its fifth victory. John Clarkson of the Codascos led the day's scorers with 13 field goals for 26 points. Pheney's 13 were high for DeAndreis.

Normandy Scores

FIRST ROUND, RED DIVISION.

CLEVELAND (63)	FG.	FT.	F.	ST. FRANCIS DE SALES (39)	FG.	FT.	F.
Wiegand	0	0	3				
Shannon	0	0	0	Schenk	4	5	5
Fickeisen	0	1	1	Rieken	2	1	2
Sch'f'n'b'g'r	3	1	3	Honigfort	0	0	1
Berty	1	0	1	Valentine	0	1	2
McDonnell	10	4	2	Henery	4	0	1
Ortmann	6	4	0	Friecks	0	4	1
Seitz	0	0	2	Fedak	4	0	1
Koelling	3	0	0	Manning	0	0	2
Rubin	2	1	0				
Perry	1	0	1				
Totals	26	11	13	Totals	14	11	15

Score at end of half—Cleveland 36, St. Francis de Sales 19.
Officials—Houston and Ross.

KIRKWOOD (58).	FG.	FT.	F.	BAYLESS (44).	FG.	FT.	F.
DeStaebler	3	0	3	Reynolds	6	5	1
Buchanan	3	1	2	Schulz	3	1	0
Hogan	0	0	0	Palubick	4	2	3
Finch	15	3	2	Hinkamp	2	0	2
Young	0	0	0	Slyman	0	2	2
Bryant	1	0	3	Neif	1	2	4
Ferber	2	4	2				
Meyers	1	0	3	Totals	16	12	12
Totals	25	8	15				

Score at half: Bayless 28, Kirkwood 25.

LUTHERAN 45	FG.	FT.	F.	ST. MARY'S 40	FG.	FT.	F.
Rehwinkle	0	0	2	P. Norman	3	2	1
Duckworth	1	0	1	Eschbacher	1	0	2
Jorcke	3	7	2	Kremor	0	0	0
Heyne	0	0	0	Hoyte	3	0	3
Pfabe	12	0	2	Skubic	1	0	0
Ruddy	0	0	0	T. Vierling	1	1	0
Korte	0	2	0	R. Vierling	5	1	0
Lohrman	0	0	0	Eilerman	1	0	1
Marshall	2	0	2	Meyer	3	0	1
Noerper	0	0	0	Zych	0	0	1
Totals	18	9	9	Totals	18	4	9

Score at half—St. Mary's 19, Lutheran 28.

Monday's Box Scores

FIRST ROUND, GREEN DIVISION.

Central (35).	FG.	FT.	F.	St. Peter's (57).	FG.	FT.	F.
Mirth	1	3	2	Rothermich	4	1	1
Lee	0	0	0	G. Boschert	1	0	0
Hughes	0	0	0	Glosier	8	3	4
Frischman	4	3	3	Ohrmann	1	5	5
Rankin	7	2	5	Borgmeyer	5	2	1
Strait	0	0	2	Klotz	0	0	0
Albers	0	0	0	Paule	1	0	0
Orrick	0	3	4	J. Boschert	0	2	0
Hanrahan	0	0	1	Briegel	2	0	2
Oberts	0	0	0	Totals	22	13	13
Totals	12	11	17				

Score at half—Central 19, St. Peter's 32. Referee—McConnell. Umpire—Clay Van Reen.

Maplewood (33).	FG.	FT.	F.	Union, Mo. (35).	FG.	FT.	F.
Wilson	0	2	3	Bergman	1	1	4
Weisenfels	0	3	5	Parker	1	4	3
Huff	5	2	2	Frueh	1	0	0
Reimer	1	0	4	Van Lear	2	1	4
Del Grosso	4	1	4	Hopkins	1	5	5
Broader	0	1	2	Stierberger	0	0	1
Faucett	0	0	0	Crider	5	2	3
Totals	12	9	20	Totals	11	13	20

Score at half—Union 20, Maplewood 17. Referee—Gaines. Umpire—Houston.

Roosevelt (48).	FG.	FT.	F.	Normandy (56).	FG.	FT.	F.
Malke	2	2	2	D. Smith	4	1	2
Boehle	3	3	3	Otey	0	0	3
Krohn	3	1	1	R. Guariglia	7	7	5
Byington	0	0	0	D. Guariglia	7	4	0
O'Driscoll	0	0	1	Eckhart	0	0	0
Medley	3	3	4	Giessow	0	0	1
Fischer	0	0	0	P. Smith	1	4	3
Spicer	4	6	2	Slattery	0	0	1
Succio	3	3	4	Donovan	0	0	0
Chiecsek	0	0	0	Hamm	1	0	3
				Vitale	0	0	0
Totals	18	12	17	Hudson	0	0	0
				Totals	20	16	18

Score at half—Normandy 19, Roosevelt 23.

McKinley (30).	FG.	FT.	F.	St. L. U. High (34).	FG.	FT.	F.
Murray	0	0	0	Fassler	1	0	4
Dixon	0	0	0	Ring	4	0	1
Demos	0	0	0	Visconti	0	1	1
Anderson	0	0	0	Hohl	2	1	0
Mueller	0	0	0	Klosterm'er	2	3	3
Schopp	6	2	2	King	1	1	2
Wurtz	0	0	0	Gleason	0	0	4
Hrabovsky	5	1	2	Schaffrey	3	2	1
Sides	0	0	5	Hrdlicka	0	0	0
Wirtel	0	0	0				
Ottinger	0	1	4	Totals	13	8	16
Maloney	0	1	0				
Schromm	1	1	2				
Bayer	0	0	0				
Totals	12	6	9				

Score at half—St. Louis 9, McKinley 16.

Brentwood (67).	FG.	FT.	F.	Riverview Gardens (31).	FG.	FT.	F.
Hitchings	11	1	3				
Franz	1	2	0	Gunn	5	1	4
Oscarson	3	1	0	Huett	3	1	3
Jones	1	3	2	Huenke	0	0	2
Reiter	8	2	2	Parker	0	0	2
Wolfsberger	0	2	0	Wright	1	1	2
LaRico	0	0	2	Ellersick	1	0	0
Strong	0	0	0	Roderick	0	0	0
Schoeperk'r	1	0	0	Heironimus	4	0	3
Shomaker	2	0	3				
Holmes	1	0	0	Totals	14	3	16
Drake	0	0	0				
Totals	28	11	12				

Score at half—Brentwood 30, Riverview Gardens 17. Referee—Brominski. Umpire—Rost.

Hadley Tech (32).	FG.	FT.	F.	Wellston (69).	FG.	FT.	F.
W. Lawless	4	1	0	Doney	4	1	0
Crider	0	0	0	Bremmer	7	4	0
Williams	0	0	1	O'Connor	0	2	2
Deiters	1	0	5	Baker	8	0	2
Rusk	0	0	1	Rietz	2	0	0
Kuithe	0	0	5	Blume	0	2	5
Junger	0	0	1	Siebern	5	1	4
Rapplean	1	2	1	Cannady	0	0	0
Mertens	0	0	0	Elliot	0	1	5
P. Lawless	4	3	3	Dicks	2	2	1
Woodecker	1	0	2				
Sprinkle	1	2	0	Totals	28	13	19
Totals	12	8	19				

Score at half—Wellston 37, Hadley Tech. 12. Referee—McConnell. Umpire—Rost.

De Andreis (38).	FG.	FT.	F.	Country Day (50).	FG.	FT.	F.
Hirbe	0	0	1	Clarkson	13	0	1
Pheney	5	3	5	L. Hughes	1	0	0
Boyer	4	2	5	Lane	1	4	3
Lavin	0	0	2	Barksdale	2	0	1
Aubrey	0	0	2	Kensen	0	0	0
Trebelcock	0	0	0	Weatherly	1	3	2
Mayer	2	0	1	T. Hughes	1	0	1
Winter	1	1	3	Israel	2	1	4
Nieman	1	0	0				
Mohr	1	4	3	Totals	21	8	12
Totals	14	10	22				

Score at half—Country Day 24, De Andreis 13. Referee—Tom McConnell. Umpire—Clay Van Reen.

Coyle (24).	FG.	FT.	F.	Jennings (34).	FG.	FT.	F.
Oge	1	0	0	Banholzer	0	0	0
Dirnberger	4	0	3	Reiman	1	2	2
Lee	1	1	0	Henson	2	0	4
J. Smith	3	0	3	Fox	2	2	3
Ecklemann	0	2	1	M. Wolf	4	1	0
Mathews	1	0	0	Dufaux	1	3	2
Freesmeier	0	0	0	Kersting	1	2	2
G. Smith	0	1	4	Walters	0	0	0
Kelly	0	0	1	D. Wolf	1	0	1
				Stonebraker	0	0	0
Totals	10	4	12	Totals	12	10	14

Score at half—Jennings 19, Coyle 11. Referee—Van Reen. Umpire—Gaines.

Mules Train; They Prepare For Tournament at 'Cape'

Senior members of the Poplar Bluff High basketball team are, left to right, standing: WALTER JOHNSON, HAROLD KEITH, BOB MANNS, BOB ROSS; kneeling, BILL VANDOVER, TOM LAWSON and COACH BEN BIDWELL.

Special to the Post-Dispatch.

CAPE GIRARDEAU, Dec. 27—Poplar Bluff's Mules aren't top-seeded in the annual invitational basketball tournament opening at the Arena here tomorrow, but Coach Ben Bidwell's veteran squad is expected to extend some of the favorites: Bidwell is a former University of Missouri player.

Rated the top four clubs among the 16 entered are Puxico, Clarkton, College Preps and Sikeston. Puxico has a 10-0 record, Sikeston 4-0.

In opening the day play there will be a morning session at 9 o'clock, an afternoon schedule, then a night session. The second round will be played Thursday, with the semi-finals Friday and finals Saturday. There will be a consolation bracket for first round losers under the single elimination plan.

The top four finishers will receive trophies. Another trophy will go to the consolation champion.

First round pairings: Clarkton vs. Bloomfield, Cape Central vs. Dexter, Sikeston vs. Jackson, Leadwood vs. Piedmont, College Preps vs. Delta, Oran vs. Ste. Genevieve, Puxico vs. Illmo-Fornfelt and Benton vs. Poplar Bluff.

Colorado Favored in Big Seven Cage Meet

KANSAS CITY, Mo., Dec. 27 (UP)—Colorado got the nod today as favorite in the annual pre-season Big Seven basketball tournament in which Michigan will appear as a guest team.

But nobody expected the unbeaten Coloradoans to breeze through the four-day meet which starts with a twin-bill tonight in Kansas City's mammoth Municipal Auditorium.

Tonight's card will open with Oklahoma (3-2) meeting Iowa State, followed by Kansas in a clash with red-hot Kansas State. Colorado will open tomorrow night's play against Nebraska, with Missouri clashing with Michigan in the nightcap to round out first round competition.

Nightly sessions will be held throughout the tournament, climaxed by the championship game Friday. Afternoon sessions were scheduled Thursday and Friday to run off the consolation flight.

Ironton, Desloge, Doe Run Win in Farmington Meet

FARMINGTON, Mo., Dec. 27—The fifth annual high school basketball tournament sponsored by the local Kiwanis Club got under way here last night.

In the first game Ironton defeated Esther, 51 to 40, and in the second, Doe Run swamped Lesterville, 47 to 22, with Watkins of Doe Run scoring 26 of the 47 points.

In final game Desloge romped over Belgrade, 60 to 36, with Coppedge of Desloge high man with 21 points.

Fifteen schools will participate in the tournament which will continue through the week with the finals on Saturday night.

THE TOP 15 IN ILLINOIS BASKETS

SPRINGFIELD, Ill., Dec. 27 (UP) — Southern Illinois dominated the United Press listings of the top 15 teams in downstate Illinois high school basketball circles for the third consecutive week today.

Mount Vernon and Centralia, the teams that have ranked one-two since the first week of the ratings, clung to those spots again this week.

Rank.—Team.	Won.	Lost.
1. Mount Vernon	7	0
2. Centralia	8	1
3. West Aurora	4	1
4. Decatur	6	1
5. Hillsboro	6	1
6. Flora	7	1
7. Robinson	8	0
8. Danville	8	0
9. Wood River	6	0
10. Ottawa	6	0
11. Moline	7	1
12. Pekin	7	0
13. Rock Island	6	2
14. Elgin	5	1
15. Athens	9	0

Honorable mention: Johnston City, Kankakee, Peoria Manual, Gillespie, Bradley, East Moline, Crystal Lake, Riverside.

SOUTHWESTERN CONFERENCE.

TEAM.	W.	L.	Pct.	Total Pts.	Op.
Wood River	2	0	1.000	113	72
Collinsville	2	0	1.000	106	95
Belleville	2	1	.667	155	131
Edwardsville	2	1	.667	150	146
Granite City	1	2	.333	120	143
Alton	0	2	.000	72	121
East St. Louis	0	3	.000	113	131

CAHOKIA CONFERENCE.

TEAM.	W.	L.	Pct.	Total Pts.	Op.
Dupo	5	0	1.000	280	184
O'Fallon	4	1	.800	268	215
Freeburg	4	1	.800	219	186
Mascoutah	3	2	.600	212	204
New Athens	3	3	.500	215	262
New Baden	1	4	.200	178	228
Lebanon	1	5	.167	327	270
Waterloo	1	6	.143	310	363

M.B.C. CONFERENCE.

TEAM.	W.	L.	Pct.	Total Pts.	Op.
Highland	5	0	1.000	322	204
Venice	5	1	.833	303	228
Troy	5	1	.833	285	218
Aviston	3	2	.600	242	194
Worden	2	4	.333	329	263
Pocahontas	2	4	.333	220	234
St. Paul (Highland)	2	5	.286	256	329
Trenton	0	7	.000	204	399

CLINTON CONFERENCE.

TEAM.	W.	L.	Pct.	Total Pts.	Op.
Aviston	3	0	1.000	144	109
Okawville	1	0	1.000	44	26
Breese	1	0	1.000	31	30
Columbia	2	2	.500	159	143
Mascoutah	2	2	.500	148	161
St. Dominic (Breese)	1	2	.333	112	112
New Baden	0	2	.000	51	70
Trenton	0	2	.000	48	86

KASKASKIA CONFERENCE.

TEAM.	W.	L.	Pct.	Total Pts.	Op.
Waterloo	3	1	.750	166	144
New Athens	3	1	.750	159	143
Columbia	3	1	.750	146	141
Valmeyer	1	3	.250	172	156
Red Bud	0	4	.000	137	196

CHARTRES CONFERENCE.

TEAM.	W.	L.	Pct.	Total Pts.	Op.
Marissa	3	0	1.000	161	83
Valmeyer	2	1	.667	174	119
Red Bud	1	2	.333	102	150
Coulterville	0	3	.000	87	172

Today's High School Tourney Pairings

AT NORMANDY.
Red Division.
5:30 p.m.—Mercy vs. Southwest.
7 p.m.—Pacific vs. Chaminade.
8:30 p.m.—Soldan-Blewett vs. Webster Groves.
10 p.m.—University City vs. McBride.

AT CAPE GIRARDEAU.
6 p.m.—Oran vs. St. Genevieve.
7:20 p.m.—Puxico vs. Illmo-Fornfelt.
8:40 p.m.—Benton vs. Poplar Bluff.

AT HANNIBAL.
6:30 p.m.—Washington, Mo., St. Francis, vs. Ewing.
8 p.m.—Losers of Monday's games.
9:15 p.m.—Hannibal McCooey vs. Clayton, Ill.

AT DE SOTO.
6:30 p.m.—De Soto vs. Sullivan.
7:45 p.m.—Crystal City vs. Potosi.

In Illinois.

AT EAST ST. LOUIS.
7:30 p.m.—Pekin vs. Taylorville.
9 p.m.—East St. Louis vs. Benton.

AT CENTRALIA.
Tilden Tech, Chicago, vs. Pana.
Granite City vs. Quincy.
Lawrenceville vs. Lincoln.
1:15 p.m.—Champaign vs. Marion.
2:30 p.m.—West Rockford vs. Belleville.
7:15 p.m.—Vandalia vs. Thornton of Harvey.
8:30 p.m.—Centralia vs. Olney.
9:45 p.m.—Pinckneyville vs. Salem.

AT O'FALLON.
7 p.m.—Marissa vs. Troy.
8:30 p.m.—Freeburg vs. Mascoutah.

AT CARBONDALE.
6:30 p.m.—Cairo Sumner vs. Vergennes.
7:45 p.m.—Attucks vs. Hurst-Bush.
9 p.m.—Trico vs. Mound City Lovejoy.

Kankakee and Robinson Meet On East Side

SPRINGFIELD, Ill., Dec. 27 (UP)—Illinois high school basketball teams reached a mid-season climax today as they started their annual heavy week of play in holiday tournaments.

The holiday meets—of every size and description and due to be run off in every part of the state—drew 10 of the state's top 15 teams among the participants.

Play in four major tournaments opens tonight. Four other big tournaments get underway tomorrow, while the meet at Normal Community High School starts Thursday.

The Morris tournament opened last night, with East Peoria, a favorite, winning its first game from Sandwich.

Of all the tournaments, the one at East St. Louis stands out above the rest. Among the eight entrants are Robinson, the No. 7 team in the state, Wood River, the No. 9 team, and Pekin, which is ranked 12th. Kankakee, the defending champion at the tournament, skidded out of the top 15 ratings for the first time today.

Kankakee and Robinson clash in the first game today. Wood River plays East Rockford, Pekin plays Taylorville, and Benton meets East St. Louis.

The Centralia, Moosehart and DeKalb tournaments also open today. Centralia, ranked second in the state, plays Olney in the first round. Other top teams at Centralia include Lawrenceville, Quincy, Champaign, West Rockford, Pana and Tilden of Chicago—a team with six-foot, eight-inch center, John Kerr, who led Tilden to the state tournament last year.

West Aurora, ranked third in the state, and Rock Island, ranked thirteenth, both are entered at DeKalb, and both are in the upper bracket. West Aurora plays Genoa, and Rock Island plays Niles Township today. Lower bracket first round games are tomorrow.

Sixteen teams are in the scramble for the Mooseheart tournament title. Mooseheart and Crystal Lake are pre-tournament favorites there.

The Paris, Mount Vernon, Coal Cities meet at Johnston City and Pontiac tournaments start tomorrow.

Danville, ranked eighth in the state, and Flora, rated sixth, are among the entries at Paris. Teutopolis, the unknown team that won the crown a year ago, Bradley's undefeated team that upset Kankakee, and Paris are among other top entries.

Mount Vernon is a heavy favorite to win its own tournament for the fifth straight time. Johnston City is a favorite at its meet. At Pontiac, Edwardsville, Normal University High, Peoria Central, and Freeport, are among the top entries.

Normal Community and Bloomington head the entry list at the Normal Community Meet which opens Thursday.

Rough Sledding for Seeded Tennis Stars

MIAMI BEACH, Fla., Dec. 27 (UP)—High wind and strong opposition combined yesterday to give two seeded players rough going in the first-round matches of the Orange Bowl junior tennis championships.

Eighth-seeded Tim Cross of Washington, D. C., found a stubborn foe in Howard Rosen, Miami, before triumphing 6-1, 4-6 and 6-1, and fourth-seeded Allen Frischl, Long Island City, N. Y., had to rally to down Fred Bill of Miami Beach 0-6, 6-0 and 6-4 in the junior boys' matches.

Old Alex Down Again

—Associated Press Wirephoto.

GROVER CLEVELAND ALEXANDER in Los Angeles County General Hospital after having been found unconscious in an alley in the rear of the building in which he lives in Los Angeles. Not long ago Old Pete, who pitched for the Phillies and Cubs and helped the Cardinals win their first pennant and world series in 1926, was similarly stricken. Now 62, Alexander is without an ear which was amputated two years ago.

Bishop to Play Van Ginkel in Junior Tennis

Ben Bishop, St. Louis's main hope in the national indoor junior and boys' tennis championship beginning today at the 138th Infantry Armory, will play his first match tonight against Dave Van Ginkel, Des Moines, Ia., at 9 o'clock.

The national tournament is being held in St. Louis for the second consecutive year. Among this district's entries are Wallace Gundlach, Guy Frumson, Vince Townsend, Dave Mesker, and Mike Weatherly in the junior division, and Nat Green, Leigh Strassner, Addie Dietz, Don Novatney and Marshall Clark in the boys' play.

There will be an intermission in the match program this evening between 6 and 8 o'clock when a banquet will be held for the contestants.

Top-seed in the junicr division is Jerry DeWitts of Oakland, Calif., second is Jack Turpin, Dallas, Tex.; third, Bishop, and fourth, Ken Angyal, Detroit, Mich.

Alfred Kuhn of Chicago heads the boys' division seed and he will play an opening match today against Gordon Pfeiffer, St. Louis, at 3 p. m.

There will be 30 matches in both divisions today. Another pairing will send Angyal against Weatherly at 8 p. m. The tournament will continue until Saturday when the finals will be played.

High School Soccer Tournament Opens

First round play in the high school invitational soccer tournament opens today with three 2 o'clock games at Fairground Park.

Here's the lineup:

Field No. 1—C.B.C. vs. Chaminade.

Field No. 2—St. Louis U. High vs. Mercy.

Field No. 4—McBride vs. St. John.

St. Mary's drew a first-round bye. Round 2 is scheduled tomorrow with the final Friday.

Mow Down the Mohawks, Flyers Are Saying; Baccari Recalled From Coast Loop

By Harold Flachsbart

Ebbie Goodfellow's Flyers, who can't seem to win for losin' or tying in Santa Claus's month of December, will try again tonight at The Arena when they oppose the Cincinnati Mohawks, last-place club in the Western Division standings of the American Hockey League. Game time, 8:15.

The same clubs battled to a scoreless tie at Cincinnati Sunday night, which was the second shutout of the season for St. Louis Goalie Ralph Almas. Red blanked Cincinnati in a game at The Arena Nov. 19, in which the Flyers scored only two goals against the capable Gerry McNeil.

There was tight defensive play by both sides in that 0-0 draw, but it is hard to imagine that the Flyers would be satisfied with a tie tonight. Coach Goodfellow points out the club must win this one to stay in that second-place slot in the Western standings.

Simpson Hurt Again.

Injuries have plagued the St. Louis club all season and on top of broken fibulas suffered by Cliff Simpson and Paul Gladu and a broken hand by hustling Johnny Raynak, there was a knee injury to Simpson X-rayed yesterday which may keep Cliff out of action for a week or more. The knee is badly bruised.

To make up the shortage of manpower left by the absence of Gladu, Raynak and Simpson, Goodfellow has recalled from the Flyers' Fresno farm club on the Pacific Coast a young forward named Al Baccari. This rookie had a brief trial with the St. Louis club several years ago but showed in workouts that he needed more seasoning. Al skates swiftly but whether he will make the American League grade remains to be seen. The Flyers were trying to obtain reinforcements for some time. Injuries have been much more frequent than normally. Baccari is supposed to be here, via airline, in time for tonight's game.

Would Play Right Wing.

If Baccari arrives in time for the game (he would be the second Italian recalled from the West Coast; Hec Pozzo was the other), he would play right wing on a line with Pop Backor as left wing and Bill McComb (captain, to you) as center. That McComb, who prides himself on his card playing but sometimes is just "big smoke but no fire," has played every position but goal in an effort to plug the gaps for the Flyers. The Captain is a ball of fire on the road and he's not bad at home, either.

In previous meetings between the Flyers and Cincinnati, there were 3-3 and 0-0 ties at Cincy and 6-4 and 2-0 triumphs at St. Louis for the Flyers.

"Down in Front"
Trouble in the front end assembly of your car is dangerous. Shimmy, vibration and unsteady steering can be eliminated by WEBER on Lindell's experts. Wheel alignment and balancing, caster and camber adjustments are all handled promptly. Do it TODAY.
DeSoto
WEBER on Lindell
4069 LINDELL AT SARAH 8 • NE 2500
FOUNDED 1902

SLIGHTLY USED ARMY SURPLUS AND FACTORY ADJUSTED
TRUCK TIRES

7.50x16	$10.00	8.25x20	$17.50
9.00x16	12.50	9.00x20	20.00
7.50x20	12.50	10.00x20	25.00

— ALSO OTHER SIZES —
PLENTY TO CHOOSE FROM
MIDWEST TIRE CO.
2012 LOCUST

NOW FOR MORE CONVENIENT USE
FOR MIXED DRINKS
Ask for 'Cheer-Up' in the
NEW 24-OZ. BOTTLE

for HOSPITAL, HOME and GENERAL USE

SALESMEN! FLEET USERS!
RENT A 1949 CHEVROLET
BY THE YEAR
AS LOW AS 75.00 per month

We furnish all insurance, licenses, taxes, upkeep, oil, grease, tires . . . new car each year!
FELD CHEVROLET
LEASING DIVISION
7700 Manchester HIland 4353 Maplewood 17, Mo.

About Old-Age Security

There's an old fashioned way to get it, that has always worked. New ways are being talked about, that may or may not work. If you want it sure, save for it. That way has always worked.

Save where you get good interest on all you save. Save where you get

1½%

Industrial Bank of St. Louis
NINTH AND WASHINGTON • • MEMBER FEDERAL DEPOSIT INSURANCE CORPORATION

Modern Minute Men Fly Mid-Continent to
Des Moines
ONLY 1 hr. 43 min. — Lv. 1:10 PM; 7:00 PM
OMAHA
ONLY 2 hrs. 55 min.—Lv. 10:30 AM; 3:00-7:15 PM
TWIN CITIES
ONLY 3 hrs. 54 min. — Lv. 1:10 PM; 7:00 PM
Ask About Thrifty Half-Fare Family Plan
Call GArfield 6280 or Your Travel Agent
Ticket Office—Jefferson Hotel
MID-CONTINENT AIRLINES
Serving the Heart of America Safely for Over 15 Years

Missouri Football Squad Engages in Its First Practice in Florida

Don Faurot Has 47 Men In Workout

FORT LAUDERDALE, Fla., Dec. 27 (AP)—The University of Missouri football squad went through its first practice session here yesterday in preparation for the Gator Bowl game with Maryland in Jacksonville, Jan. 2.

Coach Don Faurot, working alone pending arrival of his three assistants, sent his squad of 47 players through 90 minutes of limbering up, running, punting, passing and place kicking.

"It was work we had not done in several days and needed to be done," Faurot said. "We have a lot of respect for Jim Tatum's team and we hope to be ready.

"A little rain at the start of our practice held us up but we went to the clubhouse and held a meeting, which also was something we needed to do.

"We plan to work out once a day this week and will fly to Jacksonville Saturday morning for a workout there that afternoon."

Quarterback Jack Frier arrived by train last night, along with assistant coaches H. M. Betty, Chauncey Simpson and Bob Maddock.

Its Galiffa to Hart Now.

SANTA CLARA, Calif., Dec. 27 (UP)—Imagine having to play against Army and Notre Dame at the same time.

That's the prospect that faced the Western All-Stars today as the East started to warm up its passing combination of Cadet Arnie Galiffa, pitcher, and Leon Hart of Notre Dame, catcher. The Army quarterback connected to the Irish end consistently with short hook passes and long downfield tosses.

Galiffa's showing was especially heartening to the East coaches because Lynn (Pete) Dorset, aerial artist from Cornell, is temporarily bedded with influenza. However, Dorset was expected to be fully ready for the game at Kezar Stadium, Saturday.

HOUSTON, Tex., Dec. 27 (UP)—The Rice Owls returned to the training grind today to "work off that Christmas turkey" in time for the Cotton Bowl game against North Carolina, Jan. 2.

Coach Jess Neely said his squad was in fine physical condition. The players, who have been on vacation since last Thursday, were to start drills today and work out here until next Sunday, when they will depart for Dallas.

JACKSONVILLE, Fla., Dec. 27 (UP)—Maryland University began its final training here today. Maryland Coach Jim Tatum brought 44 players here by plane yesterday.

Kentucky to Ease Off.

MIAMI, Fla., Dec. 27 (UP)—Kentucky will work out only an hour and a half a day from now until its Orange Bowl game against Santa Clara, Jan. 2.

The men of Coach Paul Bryant start to put on the finishing touches today. Several players still are on the injured list, including Bill Leskovar, the team's leading ground gainer who has a pulled leg muscle.

JACKSONVILLE, Fla., Dec. 27 (UP)—The task of Coach Alvin (Bo) McMillin of the Northern All-Stars was considerably complicated today by the forced withdrawal of Coach Clarence (Biggie) Munn of Michigan State from his staff.

Munn was compelled to give up his role in the Senior All-Star Bowl game because of the illness of his wife. McMillin, coach of the professional Detroit Lions, has called in two of his assistants to plug the gap.

PASADENA, Calif., Dec. 27 (UP)—Ohio State, which has completed the bulk of its heavy work for its Jan. 2 Rose Bowl game against the University of Califoronia, today will begin taking only one drill a day.

Tackle Bill Miller, who is suffering from an intestinal disorder, was the only Buckeye player out of action yesterday as Coach Wes Fesler sent his squad through two heavy practice sessions. One drill stressed defense against California pass plays, while the other concentrated on Ohio State's own offensive plays.

On the Last Lap.

RIVERSIDE, Calif., Dec. 27 (UP)—California's Golden Bears settled down today for a final week of intensive drills in preparation for the Rose Bowl game with Ohio State.

All of the Bears gathered here yesterday with the exception of Jack Swaner and Johnny Pappa. Swaner was in Eureka, Calif., where his wife is expecting a baby, while Pappa stayed behind because of a broken elbow.

NORMAN, Okla., Dec. 27 (UP)—The main body of the University of Oklahoma squad, which will meet Louisiana State in the Sugar Bowl at New Orleans, was scheduled to depart today by plane for Biloxi, Miss., where the Sooners will complete their preparations for the Jan. 2 game.

Head Coach Bud Wilkinson and eight of his players left for Biloxi yesterday by train.

Dinner for Affton Juniors Tomorrow

Members of the Affton juniors, one of the divisional champions in Khoury baseball league play last summer, will be honored at a dinner tomorrow night at 5800 Gravois avenue.

Dr. Leo V. Garvin, Khoury Association president, will present a certificate to each player. Among those expected to be on hand are Roy Sievers and Ed Albrecht of the Browns and Joe Garagiola of the Cardinals.

SOCCER RESULTS

NATIONAL OPEN.
Russos 6, Santa Cruz 0.
McAteers 3, Carondelet 1.
PROFESSIONAL LEAGUE.
Simpkins 6, Brebenys 0.
McMahons 4, Dohles 0.

HIT OR MISS—By Sixta

"I feel a terrific drag now—but as soon as we pass the point, she should catch the wind. . . ."

Musial and Williams Will Appear at Miami Sports Safari Jan. 7

NEW YORK, Dec. 27 (UP)—A host of the nation's leading sports figures, headed by Ted Williams and Stan Musial, will embark on the third annual sports safari to Miami, Jan. 7, for the benefit of the National Multiple Sclerosis Society, it was announced today.

Among the events planned for the program, designed to raise money for charity, will be two golfing exhibitions, one by feminine stars Louise Suggs, Patty Berg and Babe Didrikson Zaharias and the other by Gene Sarazen, Johnny Farrell, Tommy Armour and Chick Harbert.

The week-long program also will feature a home run hitting exhibition by major league baseball stars and a passing exhibition by Tommy Thompson, Steve Van Buren, Alex Wojciehowicz and Pete Pihos of the Philadelphia Eagles, National Football League champions.

Other sports notables who will make the safari are Bucky Harris, manager of the Washington Senators, Al (Red) Schoendienst of the St. Louis Cardinals, Ralph Branca of the Brooklyn Dodgers, Tommy Holmes of the Boston Braves, Boxing Referee Ruby Goldstein, Baseball Umpire Larry Goetz, Track Star Greg Rice and former Major Leaguers Lefty Gomez, Earl Whitehill and Emerson Dickman.

HOCKEY STANDINGS

By United Press.

AMERICAN LEAGUE.
EASTERN DIVISION.

	W.	L.	T.	Pts.	G.	G.O.
Providence	16	14	3	35	118	115
Buffalo	16	14	3	35	93	85
Springfield	14	14	3	33	111	109
New Haven	13	16	3	31	95	110
Hershey	9	18	7	25	101	124

WESTERN DIVISION.

Cleveland	20	8	6	46	123	92
Indianapolis	18	12	4	40	105	96
St. Louis	12	13	4	28	108	105
Pittsburgh	13	13	4	31	85	82
Cincinnati	7	20	4	17	71	130

LAST NIGHT'S RESULTS.
Indianapolis 5, Pittsburgh 4.
Hershey 6, New Haven 5.

SUNDAY RESULTS.
Flyers 0, Cincinnati 0.
Cleveland 7, Buffalo 3.
Hershey 5, New Haven 2.
Providence 9, Pittsburgh 1.
Indianapolis 5, Springfield 3.

U. S. Players Win.

CALCUTTA, India, Dec. 27 (AP)—America's Gussie Moran and Mrs. Pat Canning moved up another notch in the Asian tennis championships. Gorgeous Gussie of Santa Monica, Calif., ousted Betty Kornfeld of Calcutta 6-2, 6-1. Mrs. Todd of La Jolla, Calif., defeated Gem Haohing of Hongkong 6-3, 6-1.

Record 66,000 See Your Host Win at Anita

ARCADIA, Calif., Dec. 27 (AP)—Turf men are crooning "happy days may be here again" following the opening of Santa Anita race track's thirteenth winter meeting with a record smashing debut throng of 66,000.

While several other race plants have been forced to cut purses because of lagging turnstiles, the crowd here yesterday topped the previous high for the inaugural day—62,440 in 1947.

The pari-mutuel handle totaled $2,250,394, second only to the 1947 figure of $2,726,433.

The feature race, the $50,000 California Breeders' Champion Stakes, was captured by the favored Your Host, owned by William Goetz, with Johnny Longden astride. Time for the mile and one sixteenth was 1:44.

Your Host galloped into the lead before the field had reached the first turn and never was in danger. Blue Reading came from behind to annex second—five lengths back—and Top Production rated third.

The two-year-old stake with its added money was actually worth $81,725.

The crowd displayed as much or more interest in the co-feature, dubbed the Monrovia Purse, for $7000, largely because Ponder, the Kentucky Derby winner, was in the field.

However, the Calumet Farm three-year-old found the six furlongs too short for his liking and wound up tenth in the 11-horse field. Ponder is being groomed for the $100,000 Santa Anita Maturity, Jan. 28, and yesterday's jaunt was merely a warm-up.

The sprint was captured by Fred W. Hooper's Olympia by four lengths in 1:10 1-5, with Royal Blood placing and Bolero in the show position.

Lee Nyhof Dies.

Funeral services will be held tomorrow morning at 9 o'clock for Lee Nyhof, veteran lefthanded bowler and manager of Esquire Lanes, who died yesterday. Services will be held from the Mittelberg Funeral Home in Webster Groves to the Mary Queen of Peace Catholic Church. Burial will be in Calvary Cemetery.

PRO BASKETBALL

ASSOCIATION STANDINGS.
EASTERN DIVISION.

	W.	L.		W.	L.
Syracuse	23	5	Baltimore	11	16
New York	19	10	Philadelphia	11	16
Washington	13	13	Boston	5	17

CENTRAL DIVISION.

	W.	L.		W.	L.
Rochester	15	5	Chicago	13	12
Minneapolis	15	10	St. Louis	13	12
Fort Wayne	15	9			

WESTERN DIVISION.

	W.	L.		W.	L.
Anderson	17	7	Tri-City	7	13
Indianapolis	14	11	Waterloo	7	13
Sheboygan	10	11	Denver	3	20

LAST NIGHT'S RESULTS.
Rochester 83, New York 80 (overtime).
Boston 82, Baltimore 57.
Anderson 80, Washington 73.
Fort Wayne 76, Chicago 74.
Minneapolis 75, Tri-City 70.

SUNDAY RESULTS.
Washington 81, Bombers 68.
Waterloo 97, Indianapolis 93 (overtime).
Minneapolis 72, Fort Wayne 58.
Philadelphia 64, Baltimore 63.
Rochester 88, Boston 79.
Syracuse 94, Anderson 88.

RING MAGAZINE'S FIGHTER RATINGS

NEW YORK, Dec. 27 (UP)—Here are the top groups in the Ring Magazine's annual rating of world fighters for 1949:

HEAVYWEIGHT.
World Champion—Ezzard Charles. (Group 1) Ezzard Charles. (Group 2) Jersey Joe Walcott, Lee Oma, Bruce Woodcock of England, Lee Savold. (Group 3) Pat Valentino, Turkey Thompson, Jimmy Bivins, Omelio Agramonte of Cuba, Kid Riviera, Joe Baksi.

LIGHT HEAVYWEIGHT.
World Champion—Freddie Mills of England. (Group 1) Joey Maxim, Archie Moore, Freddie Mills of England, Leonard Morgan. (Group 2) Harold Johnson, Bert Lytell, Bob Murphy, Billy Smith, Dave Whittlesey, Nick Barone, Tommy Yarosz.

MIDDLEWEIGHT.
World Champion—Jake Lamotta. (Group 1) Jake Lamotta, Ray Robinson, Dave Sands of Australia, Vince Antolino, Robert Villemain of France, Tiberio Mitri of Italy. (Group 2) Art Towne, Carl Olson of Honolulu, Laurent Dauthuille of France, Lee Sala, Rocky Graziano.

WELTERWEIGHT.
World Champion—Ray Robinson. (Group 1) Ray Robinson. (Group 2) Kid Gavilan of Cuba, George Costner, Bernard Docusen, Charley Fusari. (Group 3) Lester Felton, Johnny Bratton, Minnie Minoso, Gene Burton, Frankie Fernandez of Honolulu, Ross Virgo, Terry Young.

LIGHTWEIGHT.
World Champion—Ike Williams. (Group 1) Ike Williams, Freddie Dawson. (Group 2) Arthur King of Toronto, Maxie Docusen, Sonny Boy West, Art Aragon. (Group 3) Tommy Campbell, Rudy Cruz, Enrique Bolanos, Mic Dundaef of Belgium, Solly Canter of Toronto, Wallace Smith.

FEATHERWEIGHT.
World Champion—Willie Pep. (Group 1) Willie Pep, Sandy Saddler. (Group 2) Ray Famechon of France, Ronnie Clayton of England, Henry Davis of Honolulu. (Group 3) Charley Riley, Percy Bassett, Miguel Acevedo of Cuba, Tirso Del Rosario of Manila, Glen Flanagan, Harold Dade.

BANTAMWEIGHT.
World Champion—Manuel Ortiz. (Group 1) Manuel Ortiz, Luis Romero of Spain, Danny O'Sullivan of England, Eliey Bennett of Australia. (Group 2) Luis Galvez of Cuba, Thy Medina of France, Guido Ferragin of Italy, Memo Valero of Mexico, Teddy Garnet of England, Vic Towsee of South Africa, Reuben Smith.

FLYWEIGHT.
World Champion—Rinty Monaghan of Ireland. (Group 1) Rinty Monaghan of Ireland, Honore Pratesi of France, Terry Allen of England. (Group 2) Maurice Sandeyron of France, Jean Sneyers of Belgium, Dickie O'Sullivan of England, Norman Lewis of Wales, Mickey Hill of Australia, Peter Keenan of Scotland, Norman Tennant of Scotland, Black Pico of Cuba.

College Basketball.

Long Island 59, San Francisco 48.
U.C.L.A. 62, La Salle 57.
Western Kentucky 74, Canisius 61.
St. Joseph (Pa.) 69, Utah 68.
Santa Clara 78, Manhattan 64.
Temple 66, Buffalo University 48.
Idaho 63, Lawrence Tech 44.

SPORT CAMEOS by Red Smith

Baseball's Youngest Scout.

NEW YORK.

THE kid has just turned 24. He is a buoyant kid with a smile that lights his whole face and seems, literally, to warm the place around him. He is Chuck Koney, scout for the Boston Red Sox, and he is probably the youngest scout in the major leagues, this being a profession usually followed by garrulous old gaffers who were obsolete as ballplayers when Grover Alexander was a rookie.

When Charles Edward Koney finished high school in his native Chicago in 1943, George Toporcer signed him as an infielder in the Red Sox farm chain. He'd played ball in school and on the sand lots and now he set out on the grand tour that had Fenway Park as its destination—through Roanoke, Scranton and then, after a year in the service, to the Louisville club, which was a finishing school for so many like Peewee Reese and Johnny Pesky and Mel Parnell and Bill Goodman.

He was a good ballplayer with Louisville, a sparkling fielder, and although he is not very big, a pretty solid hitter. He batted .286 in 1946 and hiked the average to .292 the following year. The Red Sox were sure they had a hot one.

They had a whole raft of young infielders coming along then. There were Ed Pellagrini, Al Kozar, Sam Dente, Frank Shofner and maybe a half-dozen more with promise, but a lot of men in the organization figured Koney the best prospect of all. The Sox let some of the others go—Dente and Kozar and Pellagrini, for example. They hung on to Koney.

All Packed for Louisville.

EARLY last season, Koney was home in Chicago on the voluntarily retired list. He had undergone an operation on a damaged shoulder. By May he was ready to play ball again.

"They told me to report to Louisville," he said, "and work out there until I was eligible for the active list.

"We'd just had an automatic heater put in the basement at home. The old heater was still there. It was just a little old rubbish burner with pipes leading into a tank; you'd light a fire and heat the water that way.

"When the workmen put in the automatic heater, they capped the old one. There was still some water in the pipes but we didn't know that. It was kind of a chilly day and my dad started a little fire in that rubbish burner. After awhile we could smell something burning and my dad and mom went down to see what it was. I could hear my dad poking around in the burner looking for the trouble and I waited about 10 minutes and then went down after them.

"My mom was opening a window and my dad had just shut the burner and was walking away from it. I think I walked toward it. The fire had built up pressure from the water in the pipes. It exploded, and I got it.

"The explosion knocked us all out, but my mom and dad weren't seriously hurt. When they came to, they carried me out into the yard and the air brought me back."

Thinks He'll Like Job.

CHUCK lost a leg. He was in a hospital until August. When the Red Sox owner, Tom Yawkey, heard about it he said immediately that the kid could have a job for life. They made him a scout.

Koney was at the Baltimore minor league convention making his first appearance as a scout. He hasn't had an opportunity to look over any prospects as yet, but he has gone to interview a couple of kids in the Chicago area whom the Sox were interested in.

The kid has an artificial leg and he gets around well on it, using a cane lightly. His limp is not too noticeable.

"I think I'll like the job," he said. "They haven't assigned me to any territory yet, but I suppose it will be around Chicago. It's going to be interesting. It'll be fun."

At winter baseball meetings, you stand around hour after hour gabbing with the hundreds of men who keep milling through the lobby. Those terrazzo floors get unbelievably hard. Eternal bunions are the price of winter player deals.

All that standing around, Koney grinned, was beginning to get him but he didn't like to make a point of sitting down.

(Copyright, 1949.)

32,290 Attend Three Collegiate Doubleheaders

NEW YORK, Dec. 27 (AP)—UCLA and Western Kentucky demonstrated last night they must be ranked among the nation's leading college basketball teams.

Fresh from a 65-63 victory over Illinois, the touring UCLA quintet knocked LaSalle out of the unbeaten ranks 62-57 in the feature of a twin bill at Philadelphia.

Western Kentucky, opening its annual Eastern tour, put on a second half spurt that downed Canisius, 74-61, in the top attraction of a doubleheader at Buffalo.

UCLA and Western Kentucky each have lost only once, UCLA to San Francisco and Western to Cincinnati.

San Francisco, the national invitation tournament champion, took it on the chin again in Madison Square Garden, this time a 56-48 licking from Long Island.

Utah, from the Skyline Six Conference, fell before St. Josephs of Philadelphia in the other game at Philly, 69-68. A free throw by Phil Brady in the last 24 seconds got the Utes off to a poor start in their Eastern invasion.

UCLA trailed LaSalle at one time in the second half by 11 points, but rallied to win on field goals by George Stanich and Eddie Sheldrake in the last 40 seconds.

Canisius led Western Kentucky, 34-29, at halftime, but the boys from the Blue Grass state sank 18 of 45 field goals attempts in the second half to win out.

Long Island broke a 39-39 second half tie with San Francisco to score 10 consecutive points to trim the Dons in ther intersectional game at the Garden. The Dons lost their first Garden appearance last week to St. John's of Brooklyn.

In the Garden first game Santa Clara spurted in the closing minutes to whip Manhattan, 73-44. In the first game at Buffalo Temple broke a three-game losing streak by trimming Buffalo, 66-48.

A total of 32,290 saw the three doubleheaders; 16,000 at the Garden, 10,891 at Buffalo and 5399 at Philadelphia.

Tune in HENRY J. TAYLOR, ABC Network, every Monday evening.

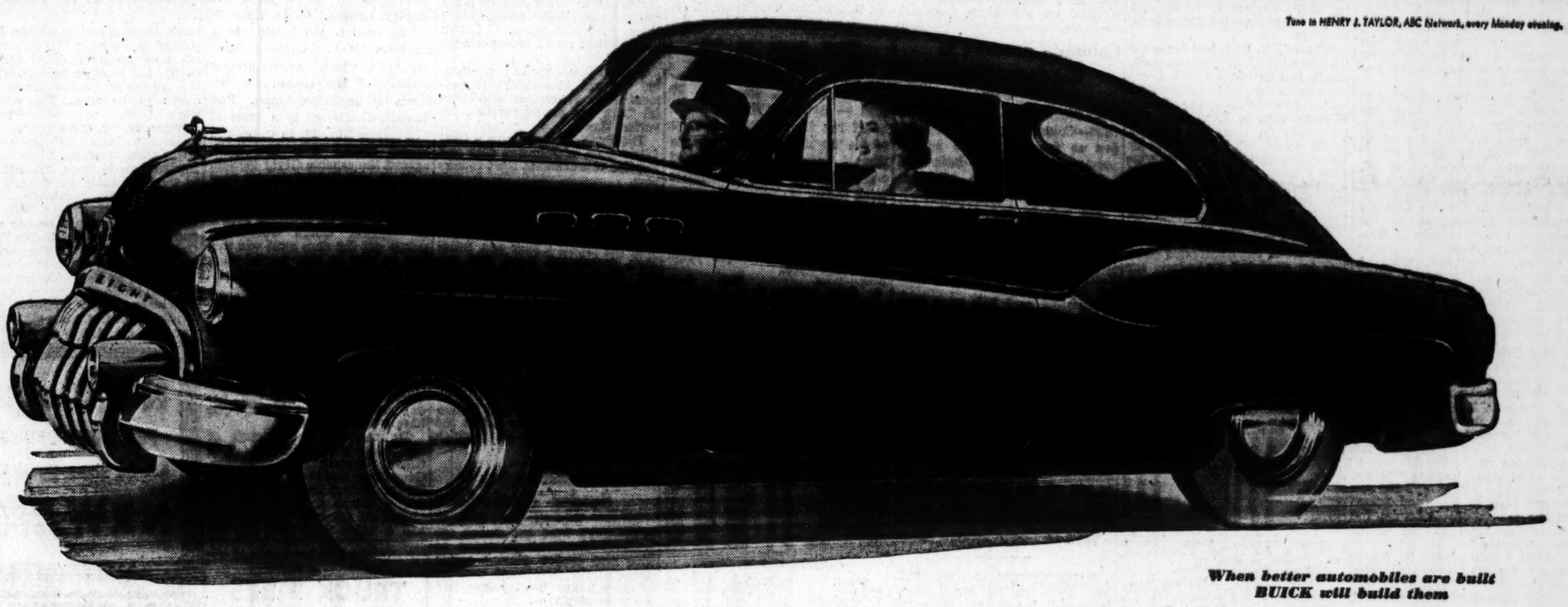

When better automobiles are built BUICK will build them

Hard to believe but—

This Buick costs less than Butter!

MAYBE you never thought of it that way, since you don't buy butter in 3600-pound lots.

But pound for pound, this prideful Buick SPECIAL sells today for less than store-bought butter!

Actually, it costs less per pound than some of the cars in the so-called "lowest price" bracket—less than any other straight-eight on the market.

Now that's a pretty important yardstick.

Because cost-per-pound is a pretty stable measure of a car's merit. It takes skilful engineering, careful buying, efficient manufacturing to keep this figure around the half-dollar mark—and that's where it is on the 1950 SPECIAL 4-door Sedan.

The real point, of course, is that this is a *Buick* at that figure.

Buick styling. Buick valve-in-head straight-eight power. Buick steadiness and roadability. The gentle cushioning power of Buick 4-wheel coil springing.

Buick room, finish, standing—with a special plus these days in greater maneuverability to help you slip into tight parking spaces and home-size garages. Buick's unmistakable appearance, through gracefully tapering fenders and that new "Buick first," that sturdy, shock-absorbing, triple-purpose bumper-guard grille.

All this at price tags that "sound like a six" and a cost-per-pound right down with the very lowest!

So—if you can afford butter, why not a Buick? Talk to your dealer about it—delivered prices, trade-ins, delivery dates, all the rest—and make your next car a Buick.

ALL YOURS FOR ONLY $1892.00

The roomy 3-passenger 1950 Buick SPECIAL Coupe shown delivers for this figure, plus state and local taxes if any. Prices subject to change without notice. Prices may vary slightly in adjoining communities due to transportation charges.

DYNAFLOW PRICE REDUCED $40. This 1950 Buick SPECIAL is available with Dynaflow Drive at $40 less than November prices.

SPECIALLY NOW "Buick's the Buy"

YOUR KEY TO GREATER VALUE

Phone your BUICK dealer for a demonstration—Right Now!

DUFAUX MOTOR COMPANY
3647 S. Kingshighway Blvd.
St. Louis, Mo. HU. 1600

COTTER BUICK COMPANY
2337 Big Bend Blvd.
Maplewood, Mo. ST. 8400

GILBERT BUICK, Inc.
3510 Gravois
St. Louis, Mo. GR. 5200

EAST SIDE BUICK COMPANY
1910 State St.
East St. Louis, Illinois. BR. 4634

KUHS BUICK COMPANY
2837 North Grand Blvd.
St. Louis, Mo. FR. 2900

GRANITE CITY AUTO SALES, Inc.
1905 Madison Ave.
Granite City, Ill. IL. 1062

CASTLES, WILSON BUICK COMPANY
(Formerly West Side Buick Auto Co.)
490 N. Kingshighway at McPherson
St. Louis, Mo. RO. 6900

TREVELLYAN BUICK COMPANY, Inc.
Vandeventer at Laclede Ave.
St. Louis, Mo. JE. 6230

AMERICAN FIELDING

CLUB FIELDING.

Club	DP.	PO.	A.	E.	Pct.
Cleveland	—192	4151	1814	103	.983
Boston	—207	4131	1797	120	.980
Detroit	—174	4181	1719	131	.978
Chicago	—180	4090	1844	141	.977
New York	—195	4114	1825	138	.977
Phil'delphia	217	4095	1716	140	.976
Washington	168	4057	1748	161	.973
St. Louis	—154	4024	1624	166	.971
Totals	—1487	32823	13827	1100	.977

INDIVIDUAL FIELDING RECORDS.

FIRST BASEMEN.

Ten or More Games.

Name and club.	PO.	A.	E.	Pct.
Dropo, Boston	138	4	0	1.000
Henrich, N. Y.	448	28	2	.996
Souchock, Chi.	250	20	1	.996
Kress, Chi.	207	66	6	.994
Hitchcock, Bos.	286	15	2	.993
Goodman, Bos.	1060	79	9	.992
Vernon, Clev.	1438	155	14	.991
Kolloway, Det.	472	35	5	.990
Goldsberry, Chi.	369	24	4	.990
Lehner, St. L.	161	18	2	.989
Mele, Wash.	79	7	1	.989
Robinson, Wash.	1299	100	18	.987
Campbell, Det.	461	38	7	.986
Johnson, N. Y.	120	10	2	.985
Vico, Det.	372	32	6	.985
Fain, Phil.	1276	122	22	.984
Graham, St. L.	1118	87	19	.984
Kryhoski, N. Y.	363	31	7	.983
Phillips, N. Y.	248	14	6	.977

Triple play—Kolloway.

SECOND BASEMEN.

Name and club	PO.	A.	E.	Pct.
Fox, Phil.	191	196	7	.982
Coleman, N.Y.	298	315	12	.981
Doerr, Bos.	309	439	17	.980
Gordon, Clev.	297	430	15	.980
Kozar, Wash.	332	395	11	.977
Michaels, Chi.	363	484	22	.976
Suder, Phil.	208	289	12	.975
Stirnweiss, N. Y.	121	106	6	.974
Berry, Det.	225	234	14	.970
Priddy, St. L.	407	415	27	.968
Lake, Det.	25	31	2	.966
Kolloway, Det.	185	149	13	.956
Robertson, Wash.	149	211	20	.947

Triple play—Berry.

THIRD BASEMEN.

Name and club.	PO.	A.	E.	Pct.
Lake, Det.	17	22	0	1.000
Rosen, Clev.	10	16	0	1.000
Kennedy, Clev.	13	44	1	.983
Keltner, Clev.	51	145	4	.980
Baker, Chi.	100	209	9	.977
Kell, Det.	154	271	11	.975
Pesky, Bos.	184	333	16	.970
Christm'n, Wash.	18	41	2	.967
Boudreau, Clev.	34	76	4	.965
Davis, Phil.	5	20	1	.962
Rhawn, Phil.	28	48	3	.959
Majeski, Phil.	117	219	15	.957
Suder, Phil.	37	70	5	.955
Yost, Wash.	158	232	19	.954
Johnson, N.Y.	77	136	11	.951
Brown, N.Y.	84	158	13	.949
Dillinger, St. L.	166	269	25	.938
Robertson, Wash.	19	41	4	.938
Berardino, Clev.	19	39	4	.935
Kranich, Chi.	18	40	4	.935
Sullivan, St. L.	22	32	4	.931

Triple play—Kell.

SHORTSTOPS.

Name and club.	PO.	A.	E.	Pct.
Boudreau, Clev.	176	272	8	.982
Hancock, Chi.	21	24	1	.978
Rizzuto, N.Y.	329	440	23	.971
Joost, Phil.	352	442	25	.969
Stephens, Bos.	257	508	27	.966
Lipon, Det.	240	364	22	.965
Appling, Chi.	253	450	26	.964
Pellagrini, St. L.	164	227	16	.961
Lake, Det.	71	114	8	.959
Dente, Wash.	314	462	35	.957
Anderson, St. L.	55	77	6	.957
Boone, Clev.	162	210	21	.947
Sullivan, St. L.	117	144	16	.942
Davis, Phil.	26	26	5	.912

OUTFIELDERS.

Name and Club.	PO.	A.	E.	Pct.
Zernial, Chi.	73	4	0	1.000
Wakefield, Det.	71	3	0	1.000
Simmons, Wash.	34	1	0	1.000
Lane, Chi.	25	2	0	1.000
Elder, St.L.	19	0	0	1.000
Clark, Clev.	14	1	0	1.000
Easter, Clev.	9	0	0	1.000
Spence, Bos.-St.L.	219	11	1	.996
Mitchell, Clev.	337	10	2	.9942
Evers, Det.	319	12	2	.9939
Kennedy, Clev.	190	12	2	.990
Mullin, Det.	169	4	2	.989
White, Phil.	89	4	1	.989
Scala, Chi.	83	1	1	.988
Lehner, St. L.	153	1	2	.987
Platt, St. L.	135	3	2	.986
Zarilla, St.L.-Bos.	260	6	4	.985
DiMaggio, N.Y.	195	1	3	.985
Tucker, Clev.	118	3	2	.984
O'Brien, Bos.	58	2	1	.984
Williams, Bos.	337	12	6	.983
Moses, Phil.	139	7	3	.983
Lindell, N.Y.	114	4	2	.983
Vollmer, Wash.	324	3	6	.982
Stewart, Wash.	207	8	4	.982
Woodling, N.Y.	163	5	3	.982
Valo, Phil.	395	8	8	.981
Wertz, Det.	302	14	6	.981
Kokos, St. L.	290	16	6	.981
Bowers, Chi.	46	2	1	.980
Chapman, Phil.	450	11	10	.979
Lewis, Wash.	136	4	3	.979
DiMaggio, Bos.	420	13	10	.977
Philley, Chi.	282	16	7	.977
Bauer, N. Y.	156	11	4	.977
Doby, Clev.	335	7	9	.976
Mapes, N. Y.	228	14	6	.976
Keller, N. Y.	41	0	1	.976
Coan, Wash.	225	8	6	.975
Adams, Chi.	112	4	3	.975
Rapp, Chi.	36	2	1	.974
Sievers, St. L.	314	14	9	.973
Wright, Phil.	60	5	2	.970
Metkovich, Chi.	212	1	7	.968
Groth, Det.	247	8	9	.966
Mele, Bos.-Wash.	128	6	5	.964
Henrich, N. Y.	110	5	5	.958
Souchock, Chi.	96	1	5	.951
Robertson, Wash.	17	1	1	.947
Ortiz, Wash.	48	3	3	.946
Ostrowski, Chi.	81	3	5	.944

CATCHERS.

Name and Club.	PO.	A.	E.	Pct.
Niarhos, N. Y.	84	7	0	1.000
Tresh, Clev.	71	8	0	1.000
Evans, Wash.	322	47	3	.992
Tipton, Chi.	203	32	2	.992
Rosar, Phil.	112	9	1	.992
Hegan, Clev.	651	73	7	.990
Malone, Chi.	186	22	2	.990
Berra, N. Y.	544	60	7	.989
Swift, Det.	232	26	3	.989
Robinson, Det.	458	44	7	.986
Lollar, St. L.	279	39	4	.986
Silvera, N. Y.	177	22	3	.985
Weigel, Wash.	55	9	1	.985
Guerra, Phil.	328	48	7	.982
Tebbetts, Bos.	481	51	11	.980
Astroth, Phil.	163	24	4	.979
Batts, Bos.	193	28	5	.977
Wheeler, Chi.	210	36	6	.976
Early, Wash.	160	22	5	.973
Moss, St. L.	283	41	10	.970
Riebe, Det.	21	3	1	.960

PITCHERS.

Name and Club.	PO.	A.	E.	Pct.
Parnell, Bos.	8	53	0	1.000
Calvert, Wash	15	40	0	1.000
Schantz, Phil.	12	36	0	1.000
Wynn, Clev.	16	31	0	1.000
Gray, Det.	9	37	0	1.000
Dobson, Bos.	12	30	0	1.000
Zoldak, Clev.	12	28	0	1.000
Harris, Phil.	3	27	0	1.000
Drews, St. L.	5	23	0	1.000
Brissie, Phil.	6	21	0	1.000
Gettel, Chi-Wash	5	18	0	1.000
Kramer, Bos.	3	19	0	1.000
Welteroth, Wash.	3	18	0	1.000
Benton, Clev.	4	17	0	1.000
Fannin, St. L.	4	15	0	1.000
Surkont, Chi.	4	13	0	1.000
Paige, Clev.	5	10	0	1.000
Papish, Clev.	1	14	0	1.000
Pillette, N.Y.	4	9	0	1.000
Starr, St. L.	3	9	0	1.000
Klieman, Wash.-Chi.	3	9	0	1.000
Hughson, Bos.	3	5	0	1.000
Gonzales, Wash.	2	6	0	1.000
Stuart, Det.	0	7	0	1.000
Shore, St. L.	0	7	0	1.000
Shoun, Chi.	1	5	0	1.000
Overmire, Det.	1	5	0	1.000
Buxton, N.Y.	2	3	0	1.000
Hudson, Wash.	18	53	1	.986
Raschi, N.Y.	12	53	1	.985
Fowler, Phil.	15	46	1	.984
Gumpert, Chi.	15	43	1	.983
Hutchinson, Det.	18	39	1	.983
Bearden, Clev.	9	42	1	.981
Garcia, Clev.	1	34	1	.978
Houtteman, Det.	14	59	2	.973
Kinder, Bos.	7	28	1	.972
Ferrick, St. L.	6	26	1	.970
Feller, Clev.	12	19	1	.969
Ostrowski, St. L.	8	22	1	.968
Harris, Bos-Wash	8	22	1	.968
Haynes, Wash	6	23	1	.967
Welk, Wash.	5	22	1	.964
Lemon, Clev.	34	71	4	.963
Papai, St. L.	13	39	2	.963
Embree, St. L.	2	24	1	.963
Gromek, Clev.	8	18	1	.963
M'terson, Wash.-Bos.	4	21	1	.962
Lopat, N.Y.	7	42	2	.961
Trucks, Det.	13	33	2	.958
Reynolds, N.Y.	7	39	2	.958
Hittle, Wash.	5	17	1	.957
Pieretti, Chi.	7	31	2	.950
Page, N.Y.	4	15	1	.950
Kellner, Phil.	9	46	3	.948
McDermott, Bos.	2	14	1	.941
Haefner, Wash.-Chi.	2	43	3	.938
Coleman, Phil	7	23	2	.938
Marshall, N.Y.	0	14	1	.933
Judson, Cin.	2	24	2	.929
Newhouser, Det.	7	69	3	.927
Kretlow, Det.	2	23	2	.926
Wight, Chi.	10	50	5	.923
Garver, St. L.	15	42	5	.919
Pierce, Chi.	12	33	4	.918
Shea, N.Y.	2	9	1	.917
Scarborough, Wash.	11	41	5	.912
Scheib, Phil.	6	24	3	.909
Stobbs, Bos.	5	25	3	.909
Sanford, N.Y.	2	17	2	.905
Kennedy, St. Louis	4	23	3	.900
Grissom, Det.	1	8	1	.900
Byrne, N.Y.	7	19	3	.897
Kuzava, Chi.	8	17	3	.893
Johnson, Bos.	3	5	1	.889
Trout, Det.	4	19	3	.885
Porterfield, N.Y.	1	10	3	.786

Pennsylvania Oil Man "Mystery Man" Among Senator Stockholders

WASHINGTON, Dec. 27 (UP)—Calvin Griffith, vice president of the Washington Senators baseball team, said last night he understood that Hugh A. Grant, 38-year-old Bradford (Pa.) oilman, is the "mystery man" among a group of stockholders who recently bought 40 per cent of the stock in the team.

Grant reportedly has an option on a large share of the stock purchased by John James Yachim, of Jamestown, N.Y., "front man" in the deal.

It was understood that Grant will remain in the background until he disposes of a string of race horses which he now owns. Until such time, Yachim will continue to represent him.

The rule that race horses and baseball don't mix was laid down by former baseball Commissioner Judge Kenesaw Mountain Landis. Commissioner A. B. Chandler has tempered the Landis edict, considerably, however.

BEVIN LOOKS ILL, LEAVES LONDON FOR PARLEY IN CEYLON

LONDON, Dec. 27 (AP)—Foreign Secretary Ernest Bevin, looking worn and pale after his recent heart attack, left today for a meeting of Commonwealth foreign ministers at Colombo, Ceylon.

The big problem before the diplomatic meeting opening Jan. 9 is how to stem the Communist tide in the Far East. The foreign ministers will cover the whole range of mutual political and economic worries including recognition of Communist China, a Japanese peace treaty, and the continuing dollar shortage.

Bevin, who had a slight heart attack Saturday morning, told newspaper men he was feeling fit again. But the 68-year-old minister did not look it. His color was poor. He was helped from his automobile by a railway station official and walked with a stoop in marked contrast to his usual upright bearing. Bevin's personal physician went along on the trip.

The British delegation will travel by rail to Rome, fly to Port Said, Egypt, and board the cruiser Kenya for the rest of the trip to Ceylon.

Foreign ministers of Australia, New Zealand, India, Pakistan, Ceylon, South Africa and Canada will join Bevin in the talks.

SHARP QUAKE BUT NO DAMAGE SOUTHWEST OF LOS ANGELES

LOS ANGELES, Dec. 27 (AP)—Suburban communities southwest of Los Angeles experienced a sharp earthquake early yesterday but no serious damage was reported.

Police switchboards in El Segundo, Englewood and several nearby beach towns were swamped with telephone calls.

Numerous householders reported they were awakened by the temblor that rattled windows and dishes and knocked some pictures from walls. A gas line in Inglewood broke, but was soon repaired. The quake, which presumably was felt in only a small area, gave the international airport near El Segundo a good shaking but there were no reports of its being felt in Los Angeles, itself.

SLAPPED MAN RETURNS BLOW AFTER 26 YEARS, FINED $40

TOULOUSE, France, Dec. 27 (UP)—Twenty-six years ago a man slapped Georges Raymond's face at a dance hall.

Raymond saw the man the other day for the first time since the slapping incident. Raymond walked up to him and punched him in the nose.

A magistrate's court today fined Raymond $40. It said 26 years is too long to harbor a grudge.

TRUMAN PLANS SUNDAY PUNCH FOR HEALTH BILL

Continued From Page One.

and the inscription, "God bless us all."

FOREIGN AFFAIRS—All entrances to Kremlin buildings are equipped with concealed, sliding panels of armor plate. The panels are operated from a central control room manned by Red Army officers day and night. Stalin's private suite is completely armorplated. . . . Senator Guy Gillette (Dem.), Iowa, charges that Herman Abs, former Hitler banker who visited the United States recently, was co-owner of a large synthetic rubber plant near Oswiecim, notorious Nazi terror camp. Also that As's factory employed thousands of slave laborers under fearful conditions. Abs is now head of the West German Reconstruction Bank. . . . New York City isn't the only place suffering from a water shortage. Owing to a severe drouth, Gibralter is hauling fresh water by ship from England. . . . At the opening of the Pan-American Union's new building, on upper Constitution Avenue, five bars had a hard time quenching the thirst of the throng of diplomats and other guests. . . . Next important foreign visitor to the United States will be Sir Basil Brooke, Prime Minister of Northern Ireland. The British embassy will stage a big banquet for him; the State Department's reception will be more restrained. . . . Privately, officials of the U.N.'s Food & Agricultural Organization fear the vote to move its headquarters from the United States to Italy will destroy the effectiveness of the agency. They foresee numerous administrative and currency implications.

* * *

CONGRESS—Some people go to great lengths to have their names printed in the Congressional Record, but two Oklahoma farmers are vehemently protesting. Raymond L. Williams and John W. Campbell of Beckham County, deny authorship of telegrams opposing the President's public power program, which Senator Elmer Thomas (Dem.), Oklahoma, inserted in the Record. They say they favor the program. . . . Speaker Sam Rayburn (Dem.), Texas, has a private phone in the washroom of his Capitol office.

House leaders have just discovered that as a result of deft maneuvering last session, the House Agriculture Committee has more privileges than any other in the chamber. Not only can the Committee hold hearings anywhere in the world, but it can use government transportation facilities without reimbursement, including military planes, and has a $50,000 general expense fund. This is $10,000 more than was given the House Lobby Investigating Committee. Chairman of the Agriculture Committee is Harold D. Cooley (Dem.), North Carolina; ranking Republican, Representative Clifford Hope, Kan.

* * *

LABOR — Walter Reuther's United Auto Workers is laying the groundwork for a demand for increased pensions. Special studies are being sent to all the motor-makers designed to show they can pay larger pensions. The studies are being prepared by a UAW staff housed in the mansion once occupied by the late Edsel Ford.

More than 2,250,000 boys and girls between 14 and 17 are now listed as "gainfully employed." This is approximately twice the number in 1940. Employment of 18 and 19-year-olds is 20 per cent greater than that year.

The old brown stone mansion near the White House used as headquarters by the AFL's League for Political Education still has gilded molding and large, handsome glass chandeliers. Several of the former bedrooms have gold-plated door knobs. Eventually, the AFL plans to erect an office building on the site.

* * *

BRASS AND OTHERS—"Rebel" Navy Captains Arleigh Burke, John Crommelin and Frederick Trapnell are sure of "making" rear admiral even though their names were not included on the latest promotion list. They will be advanced to that rank when they retire under the law providing promotion for Navy officers twice commended for performance of duty in combat. All three received such commendations. . . . The New York County Bar Association will institute disbarment proceedings against two of the lawyers held in contempt in the trial of the 11 Communist leaders. . . . The Air Force's controversial B-36 bomber costs $4,732,000 apiece. Ninety are on order for delivery in 1950. . . . Republican National Chairman Guy Gabrielson is trying to hire DeWitt Sage, Baltimore, as chief trouble-shooter. A highly skilled politician, Sage was a right-hand lieutenant of Senator Robert Taft (Rep., Ohio) in his 1948 presidential bid. . . . After a tour of his State, Senator Leverett Saltonstall (Rep., Massachusetts) says he found more interest in farm price support policies than any other current issue, particularly among business men. . . . Israel exported $5,250,000 worth of goods to the United States this year, of which $4,500,000 was in diamonds. . . . Public Roads Administration officials predict 1950 highway construction in the United States will total $1,900,000,000, nearly $500,000,000 greater than 1949. . . . Carl Sandburg, noted poet and Lincoln biographer, attended the recent Gridiron Club dinner attired in his customary gray suit and bow tie, despite the tails-and-white-tie rule of the Club. . . . Good news for cotton growers: The Japanese Ministry of Trade and Industry has notified the Commerce Department of intention to buy a large quantity of cotton early next year.

* * *

COMMENTS — Senator Joe O'Mahoney (Dem.), Wyoming, whose Joint Economic Committee is making a study of the paucity of risk capital for industrial expansion, says, "Most of my mail on this question comes from people whose chief occupation is clipping coupons. They have a lot of ideas as to why capital for new investment is scarce, but very few ideas on what to do about it."

When Mrs. John Kee, wife of the chairman of the House Foreign Affairs Committee, chided her husband for staying up late poring over cables and reports, he replied, "My dear, with practically all the other Committee members traveling abroad or mending political fences, your husband has to do the homework. Someone has to do it."

Henry Ford, II, jokingly chided Vice-President Barkley for giving his bride a General Motors convertible. "To show you what real automobile riding is like," Ford said, "I'll take you home in my Lincoln."

"Fine, I accept," laughed Barkley. "And don't forget to leave the keys in the car when you get me home."

REPUBLICANS SET FEB. 1 AS DATE OF POLICY REPORT

Continued From Page One.

J. Beck for the chairmanship.

Summerfield, who heads the party's national strategy committee, recently joined with Gabrielson in asserting that the Republicans must wipe out "metooism" and must fight Truman's program vigorously.

Rank-and-File Split.

However, an analysis of 6700 replies to a policy questionnaire sent party workers shows rank and file members split over whether the G.O.P. should launch an all-out attack on the Truman administration's domestic aims.

For instance, a Michigan financier said it would be better to go down fighting the "welfare state" than not to fight it at all. A New York industrialist pointed out that everybody is for welfare, adding that the Democrats would capitalize on such Republican opposition.

Hermann said the national committee already has been advised of 1237 Lincoln day dinners. The Washington affair will be a $1 a plate dinner, to be held in a local sports arena. It will contrast with the $100 a plate affair to be staged by the Democrats with President Truman as the principal speaker.

The Republicans aren't trying to raise money with their dinners, but are trying to steam up party workers, Hermann said. He added that funds are beginning to trickle into the party's almost bare coffers.

Business Outlook

Continued From Page One.

pound on the excess. Marketing quotas govern tobacco, cotton, and peanuts in 1950. Farmers must approve such quotas by vote.

The major farm problem in 1950, and the years thereafter, is what to do with the country's excess agricultural plant. To utilize America's land, fertilizer, and mechanical capacity profitably, farmers must continue to find markets abroad for cotton, tobacco, and wheat.

ECA has funds to provide foreign countries with dollars through the first half of 1950, but Congress will have to face the dollar shortage in the second half of the year. The long-term problem is to develop a means of trade with the world—so that farmers can sell. The alternative is to curtail. And such an alternative, in a world which so desperately needs food, cotton, and tobacco, would seem like heartless economic waste.

STOCKS QUIETLY SLIP FROM 17-MONTH PEAK

NEW YORK, Dec. 27 (AP)—The stock market started to settle into lower price ground late today.

The decline was not pronounced but a good many leaders were shoved into the minus column and final prices were the lows for the session.

The volume of trading increased as quotations teetered downward.

Sales of 1,560,000 shares compared with 1,470,000 last Friday.

Sales first hour, 300,000; second, 270,000; third, 260,000; fourth, 210,000; fifth, 500,000.

Associated Press average of 60 stocks closed down .2 of a point at 71.0.

Of 1206 issues traded 678 closed down, 291 up, 237 unchanged.

A good deal of talk in the financial district revolved around the chances of the usual yearend rally developing during the week. The market on Friday closed at a high since July last year, the peak thus far of a rise that started in mid-June this year, and there is some question just how much opposition will be generated by further price advances.

Higher prices were paid most of the day for Pennsylvania R. R., Southern Pacific, Nickel Plate, American Can and Gulf Oil.

Among the balky spots were Bethlehem Steel, General Motors, American Telephone, Dow Chemical, Union Pacific and Standard Oil (N. J.).

Higher at times in the curb were American Bantam Car, American Superpower, Clinchfield Coal, Gray Mfg., Glen Alden Coal, Mesabi Iron, and Lefcourt Realty. Losers at times included Arkansas Natural Gas "A," Cities Service, Electric Bond & Share, Fairchild Engine, United Light, Niles-Bement-Pond, Louisiana Land, and International Petroleum.

One of the most interesting angles to this month's market has been the comparatively small leverage exerted by tax operations. Selling to establish losses for tax purposes, for instance, has been conspicuously limited—for the very good reason that the market has been rising almost without interruption since mid-June and the losses just aren't there to establish.

On the other hand, there has been a noticeable amount of short covering purchases to establish tax losses. Many traders took a short position this summer. They have liquidated their positions—in some cases at a sizable loss.

For numerous traders who have been on the long side of the market in the last half of the year, it is still a bit too early to cash in profits. Short-term profits—those realized in less than six months—are taxed at a much higher rate than profits realized after a security has been held for more than six months.

Bank's Surplus 100 Million.

CHICAGO, Dec. 27 (AP)—The Continental Illinois National Bank and Trust Company increased its surplus to $100,000,000.

The boost from $90,000,000 was made by transferring $10,000,000 of undivided profits to the surplus. The capital account remains unchanged at $60,000,000.

Local Bank Clearings.

Local bank clearings for Dec. 27 were $94,900,000 compared with $48,900,000 a year ago. Debits to individual accounts for Dec. 23 were $75,000,000 compared with $64,700,000 same day last year.

Illinois Central Refunding.

WASHINGTON, Dec. 27 (AP)—The Illinois Central Railroad Co. asked for authority to issue $8,407,000 of Consolidated Mortgage bonds, series C. They will be used in exchange for a similar amount of collateral trust 5 per cent bonds due Nov. 1, 1953.

The company told the Interstate Commerce Commission it would make a cash payment of $25 for each $1000 bond exchanged. It estimated the cash payments at $210,000 if all outstanding bonds are exchanged.

The new bonds will be dated Nov. 1, 1949.

Foreign Exchange.

NEW YORK, Dec. 27 (AP)—Foreign exchange rates follow (Great Britain in dollars, others in cents):

Canadian dollar in New York open market 11⅛ per cent discount or 88.37½ U. S. cents, unchanged.

Great Britain (pound) $2.80¼, unchanged; Great Britain 30-day futures $2.80⅛, up 1-16 of a cent; Great Britain 60-day futures $2.80⅛, up ⅛ of a cent; Great Britain 90-day futures $2.80 1-16, up ⅛ of a cent.

NEW YORK CURB MARKET

NEW YORK, Dec. 27 (AP)—Following is a selected list of prices on the New York Curb Exchange today:

Security	Close	Security	Close
AlumCoAm2	54⅛	ImpOil ½	20⅜
AmMgl	18	IntPetrol½	7⅞
ArkNGasA.60g	11⅛	Kaiser-Frazer	4⅜
AshlO&R1.60	21⅛	LefcourtRe½g	13
AtlasPly1½	15⅞	LeTourneau	11⅜
BlueRidge.41g	3⅝	LouisL&E 1a	30⅛
Bourjois		McWillDre	6⅛
BHill&S1¼g	15⅛	MesabiIron	6¼
CatalinAm.15g	4⅞	MidSPB¾g	10⅝
Ch&SAtrvtc.35g	7⅞	NatBellH¼g	3⅜
CitiesServ4a	68½	NatFuelG.60	10¼
ClinchCoal1	28	NatPressCk½	8⅛
[illegible]	4¼	NJZinc2¼g	56⅛
ContF&Ml.60	13	NiagHudPow	16
CosdenPetro	31⅞	Niles-B-P .60	9½
CreolePet3	31⅞	PancoastalOil	2⅝
CubanAtSug2a	18⅝	Pantepec .96	7
ElBond&Sh⅛f	21	Pennroad ½g	11
FairchE&A.35g	8⅛	PressedM ¾g	11⅞
FordCanA1a	10⅛	Raytheon	6⅛
GlenAldC 1½p	15⅞	SelectedIndus	3½
GrayMfg	12⅞	SolarAir .60a	14⅜
HollCGold.24	9⅛	StdOilKy 2a	33⅜
HumbleOil 4	83½	UnitLt&Ry 1f	37⅞
IllZinc.30p	9	UnitShMc2½a	44⅛

COTTON UNCHANGED, UP 20C

NEW YORK, Dec. 27 (AP)—Quiet trading took place in cotton futures today as the market turned irregular.

Futures closed unchanged to 20 cents a bale higher than the previous close.

	Open.	High.	Low.	Close.	Change
March	30.68	30.71	30.66	30.68	*2
May	30.44	30.48	30.42	30.46	*4
July	29.82	29.84	29.80	29.81-82	*1*2
Oct.	28.41	28.41	28.36	28.40	*1
Dec.	28.30	28.30	28.26	28.29	*1
March	28.14	28.19	28.12	28.18b	. . . .

Middling spot 31.43 nominal, up 2. b-Bid.

BUTTER, EGGS AND POULTRY

ST. LOUIS PRODUCE ROW, Dec. 27—The butter, egg and poultry markets as reported by the St. Louis Daily Market Reporter:

BUTTER—92 score ½c lower.

POULTRY—Commercial white chickens unchanged to ½c higher; reds 1½c higher to ½c lower; crosses unchanged to 1½c lower; large white ducks 2c lower. Rabbits $1 per dozen lower.

EGGS—Base price of receiver to shipper, extra cases included, other grades cases returned. Extra, 32@34c; standards, 29@30c; current receipts, 54 lbs. and up 26 to 27c; unclassified, 49 to 52 lbs. 23 to 25c; pullets, 20@22c.

POULTRY—Paying prices of wholesale receiver to shipper: Fowls, heavy breeds, 19 to 20c; leghorns, 15c; fryers, broilers and roasters, commercial (load lots uniform sizes, mostly shipper's weights), white, 26½@27c; crosses, 25½c; gray, 26@27c; red, 25½c, nearby farm-raised fryers, broilers, roasters, white, 24c; grays, 24c; reds, 24c; roasters, 4 lbs and up, 26c; broilers, white and Plymouth Rocks, 2 lbs, and under, 24c; red, 20c; leghorns and leghorn crosses, 18c; barebacks, 17@20c; blacks, 18c; No. 2 springs, 8@10c; roosters, staggy young 20c; old, 15c; staggy leghorns, 15c.

Ducks, white, 4½ lbs and over, 26c; small, 20c; dark, 18c; muscovy ducks, 20c; geese, over 12 lbs., 28c; 12 lbs. and under, 30c; turkeys, young hens, 45@46c; over 15 lbs., 42c; young toms, over 18 lbs. 28@30c; young toms, 18 lbs. and under, 35@36c; old 24c; No. 2 turkeys, 12@18c; capons 7 lbs. and up, 41c; under 7 lbs., 36c; leghorns 32c; slips, 30c; guinea, stags, 27c; old guineas 13c; squabs, dressed, 10 lbs. and up, per doz. 70c; under 10 lbs., 60c; pigeons, doz., $1.

RABBITS—No. 1 fresh killed, $3.00 per dozen.

BUTTER—Nominal prices delivered St. Louis; 92 score, 61@62½c; 90 score, 59@60c; 89 score, 58@59c.

BUTTERFAT—No. 1, 55c per lb. at country stations; No. 2, 3c less.

CHEESE — Jobbing prices: Wisconsin twin and cheddars, 33½c; flats and singles, 34c; daisies, 36¾c; longhorns, 37¼c; process 5-lb. loaf, 35¼c; nearby cheese, 1c less.

River Stages

Stations.	Flood stage in feet.	Stage 7 a.m. yesterday.	Change 24 hours in feet
Louisiana	12	..	..
Dam 24-TW	23	13.1	+0.1
Dam 25-TW	23	14.8	+0.9
Morris	13	11.6	—0.1
Peru	17	16.4	+0.4
Peoria	18	14.2	+0.2
Havana	14	12.6	+0.5
Beardstown	14	12.6	+0.4
Grafton	18	15.5	+0.7
Dam 26, Alton Pool	..	23.5	+0.5
Tailwater	21	8.3	+1.7
Jefferson City	23	4.6	—0.6
Lakeside	60	56.9	—0.1
St. Thomas	23	†10.8	0.0
Jerome	15	5.9	+0.1
Hermann	21	9.2	—0.3
St. Charles	25	14.4	—0.4
ST. LOUIS	30	8.8	+0.1
Meramec Park	11	5.4	+0.3
Union	15	5.7	+1.5
Valley Park	14	5.3	+0.2

DOW-JONES AVERAGES

TUESDAY, DEC. 27, 1949

Stocks.	Open.	High.	Low.	Close.	Ch'ge.	Sales.
30 Industrials	198.95	199.58	197.73	198.28	—.60	129,300
20 Railroads	51.56	51.78	51.02	51.23	—.30	98,400
15 Utilities	41.00	41.10	40.80	40.95	—.07	35,400
65 Stocks	71.07	71.30	70.58	70.81	—.24	263,100
40 Bonds	....	....	....	100.79	—.07	......

	30 Industrials.	20 Railroads.	15 Utilities.	65 Stocks.
1949 high	198.88	54.29	41.02	71.05
1949 low	161.60	41.03	33.36	57.75

TUESDAY'S 14 N. Y. STOCK EXCHANGE LEADERS

Stocks.	Sales.	Close.	Ch'ge.	Stocks.	Sales.	Close.	Ch'ge.
Penn RR.	32,500	16¼	* ⅛	Greyhound	12,400	10¼	— ⅛
Pepsi-Cola	27,400	8⅝	— ½	Can. Pac.	11,900	15⅛	— ⅛
Un. Corp.	19,000	4¾	....	Am. Airlin	11,800	9½	* ⅛
A. Pri. Oil	17,600	23⅝	—2⅜	I. Pap. new	11,700	35½	— ¼
Para. Pict.	15,500	21¼	— ¾	Radio Cor.	11,100	12⅝	— ¼
Avco Mfg.	13,700	5¾	....	Budd Co.	10,500	12⅞	— ⅛
DuP. de N.	13,600	61½	— ⅜	Chec. & O.	10,500	28	— ½

Tues. Sales.	Friday.	Week Ago.	Year Ago.	Year to Date.
1,560,000	1,470,000	1,325,140	1,650,850	265,786,868

NEW YORK STOCK MARKET

NEW YORK, Dec. 27—Prices on a selected list of stocks traded in on the New York Stock Exchange will be found in the following table.

SECURITY.	Close.	SECURITY.	Close.
AdmiralCor.80	18½	J&LStl2.60b	27
Address-Mult3	47	Kennecott4g	[illegible]
AffGasEq.67g	10¼	LacledeGas.20	7¼
AirReduct1	23	Lib-O-F5⅛g	61½
AllCh&Dye6a	205	[illegible]	[illegible]
AllisCha1.60a	32⅜	Lockheed2	[illegible]
AmCan 3a	106	Loew's1½	16⅞
AmInv 1½	21¼	Magnavox	10⅝
AmLoco 1.40	14⅜	[illegible]Ch2½g	47⅝
AmPow&Lt	15⅛	MayDe[illegible]	[illegible]
AmR&StdS 1a	13⅜	McCroryStrs2a	34¾
AmSmelt 5g	54½	[illegible]	[illegible]
AmStove	10½	MidSouUt1.10	[illegible]
AmT&T 9	145½	Mo-Kan-Tex pf	21⅝
AmTob 3a	74½	MoPacpfd	4⅝
AmWool3½g	27⅜	MonsantoCh2	56⅝
Anacon 2½g	28⅛	MontWard2a	53⅝
Arch-Don-M 2	40⅜	NashKel1.40a	15¾
Armco 2½	28	NaCityL1	8
Armour	7¾	NaDistill2	22
ATSF 6a	99⅝	NatGypsum1a	19⅛
AtlRefining2	39½	NatSteel5a	93½
BaldwinLoco1	10⅛	NYCent[illegible]g	[illegible]
B&O	9⅞	NYChi&StL	100½
BendAviat2a	35⅞	NY&Harlem5	235
Benguet .02g	1⅝	[illegible]¼g	10¼
BestFoods 2a	34⅜	NorAm1b	18⅜
BethStl2.40	31	NorPac1¼g	19
BohnAl&Br¾p	24¾	NorStaPo.70	10⅞
BurlMills1½	19¼	OhioOil 1a	28
Celanese2.40	32¼	PackMot ⅛g	3⅞
Cen&SW.90	14	PanAmA⅛g	8½
CMStP&P	7⅛	PeabodyCo.70g	5⅞
ChiANW	10	PetMilk 1a	34
CRI&P3	39	P&RC&I2½g	13
Chrysler5¼g	65⅜	Phil Mor 2a	52¼
CityProd2½	32¾	Phil Pet 3	61⅜
ClintFoods2.40	33⅞	Pullman 2	33⅜
ColGas¾	12½	PureOil 1a	29⅞
ConsEdis1.60	28⅛	RepubStl1a	23¼
ConRStrs1.20	10⅛	ReynTB 1.80a	38½
ConMotors.20g	6⅛	StL SW 1g	10½
ContOilDel4	62⅝	do pfd 5	42¼
CornProd3.60	71⅝	StL SW 5g	128
CurtissWright1	7¾	St Reg Pa .60	8¼
DetEdison1.20	21⅞	Schenley 2	29⅜
DistCorp1.05g	18¼	Sears Roe 2a	43⅜
DrPep .60	10⅜	Shell Oil 3g	37⅛
Do Mine.72g	15⅝	Sinclair O 2	23⅛
DowCh1.60b	55¼	Soc-Vav 1a	16⅝
EastAirl	14¼	SouCo .80	11¾
Eastman1.70b	46½	SouPac 5	49⅜
EdiBrStr1.20	17⅜	SouRy4	33¼
EmersonEl 1	12⅝	StandBr 1.20a	20⅝
Falstaff Br 1a	21⅝	StdG&E $4pf	47½
Gaylord1½	18⅞	StdOilCal 4b	65¼
GeElec 2a	41	StdOil NJ 4b	66⅞
GeFood 2a	46½	Studebak2½g	26⅛
GenMot 8g	70⅛	SupOilCal 1g	210
Ge Pu Ut 1	16¼	TexasCor 4a	61½
GenShoe 2½	34	TwentC-Fox2	24¼
Goodyear4	43⅝	UnCarbide2	44⅝
GranCityStl2b	25½	UnElMo pf3½	91½
GulfOil3	66⅝	UnOilCal2⅜g	28½
HoustonOil2	41⅝	UnitAirl	13¼
HudsonMot1a	14	UnitAirc2g	26⅝
Hussman1.20	17⅜	UnitFruit2a	54½
IllCentral	35¼	UnitGas1	18⅝
IllPow2.20	36⅝	USRubber3g	37⅞
IllTerm.80	8¾	USSteel1h	26
IntHarv1.40a	27⅜	UnitWallpaper	3¼
IntNickC1.60a	27	Wabashpf4½	55
IntShoe3	45	WarnerBr1	15¼
IntT&T	9⅛	WestUn	21¼
IslCrkCoal3	26	WestEl1.40g	31½
JohnMan2½g	47½	YoungsS&T5	76

Symbols: ††Ex-dividend. **Ex-rights. †Actual sales. aAlso extra or extras. bPlus stock dividend. cCash or stock. ePaid last year. fPayable in stock estimated. gDeclared or paid so far this year. hDeclared or paid after stock dividend or split-up. kDeclared or paid this year, an accumulative issue with dividends in arrears. pPaid this year, dividend omitted, deferred or no action taken at last dividend meeting. rDeclared 1949 payable in 1950. yLiquidating dividend. zPayable in stock, exact cash value undetermined on declaration date.

U.S. Treasury Statement.

WASHINGTON, Dec. 27 (UP)—Government expenses and receipts for the current fiscal year through Dec. 22: Expenses, $19,923,318,374.19; receipts, $17,052,713,174.01; deficit, $2,870,605,200.18; cash balance, $4,817,137,126.98; public debt, $256,882,961,014.73; gold reserve, $24,427,074,477.52.

ST. LOUIS STOCKS

CHICAGO, Dec. 27—Prices of stocks of St. Louis corporations traded in on the Midwest Stock Exchange today were:

Ann. Div in Dollars.	Sales.	High.	Low.	Close.	Net Ch'ge.
Burkart3b	50	28	28	28	*1
ClinFds2.40	100	34	34	34	— ¼
Falstaff 1	360	21¾	21⅝	21⅝	....
Huttig 5a	70	32	32	32	....
HydraulP.B.	59	3	3	3	....
do pfd1½a	25	21¼	21¼	21¼	* ⅛
IntlShoe¾a	35	45⅝	45⅝	45⅝	* ⅜
KeyCo ½a	500	9⅝	9⅝	9⅝	* ⅛
Laclias¼a	565	7½	7¼	7½	* ⅛
MoPortCl1½a	70	22½	22¼	22¼	* ⅛
StLPSA½a	500	4⅞	4⅞	4⅞	* ⅛
SterlAPd1a	75	11	10⅞	10⅞	— ⅛

a-Paid or declared in current fiscal year. b-Paid last fiscal year.

NEW YORK BOND MARKET

NEW YORK, Dec. 27 (AP)—Demand and selling pressure neutralized each other in quiet corporate bond trading today and prices moved on a flat plane.

Losses and gains were in almost perfect balance late.

Rails edged forward a trifle at the opening, but small spurts of selling later in the session reduced the carrier list to a thorough mixture of plus and minus signs.

Liquidation in a selected group of rails came after investors and speculators had an opportunity to read and evaluate the latest batch of railroad earnings reports, which did not have a favorable tone.

Long-term United States Treasury bonds moved one thirty-second of a point lower in quiet over-the-counter trading.

A number of systems reported over the weekend that their revenues and net income for November were below, in some cases substantially, figures for the same month of 1948. Income and revenues for the first 11 months of 1949 also fell behind 1948 figures.

SECURITY.	Close.	SECURITY.	Close.
Am&FP5s 2030	91¾	LehVal4s 2003D	33
AmT&T3¼s 59	115¼	MSP&SM 4s91	48½
do2¾s61	106⅞	M-K-T aj5s67	71
ATSF4s95	129½	do 1st4s90	75
B&Ocv4½s 2010	47⅝	MoPac 5½s49	32⅝
BostMe4s60	71½	do 4s75	62⅞
BufR&P57st	63⅛	Mor&E3½s2000	53½
CanPa4sperp	101	NYCent4s98	55¼
CentRRNJ3¼s 87	40⅝	NYNH&H 4s 2007	64⅜
C&O3½s96D	100¼	NYOW 4s92	8⅜
C&EIinc97	35	NorP 3s2047	64¼
CMSPPcv4½s 2044	53	PenRR 4¼s81	90
C&NW4½s99	48½	Reading3⅛s95	94¾
CRIPinc4½s 2019	100¾	St.L.S.F. 4½s2022	61
CCCSL4½s77	58½	do 4s97	93½
ClUnTerm 4½s77	105¼	St.LSW5s90	105¼
Colo&S4½s80	64¾	SeaAL4s96	100⅝
DeL&W4s2042	64	SoPac 4½sOr77	101
FlaEC5s74	58¼	SouRy4s56	90
H&ManInc5s57	31½	ThirdAve5s60	21
IllCent4¾s66	95⅜	do 4s60	53¼
ICCSL4½s63	101¼	Wabash4¼s91	71½
IntGN1st6s52	79	Woolworth 3¼s76	88⅝
KCSou4s75	104¾	WestMd4s52	103½
LacG4½s63	118¼	WisCent4s49	73⅝
		World Bank 2¼s57	101.1

STOCK PRICE AVERAGES.

(Compiled by the Associated Press.)

	High.	Low.	Close.	Ch'ge.
30 Indust.	101.1	100.0	100.4	—.1
15 Rails	39.2	38.7	38.9	—.1
15 Utils.	43.4	43.0	43.1	—.3
60 Total	71.6	70.8	71.0	—.2

WHAT STOCKS DID.

	Up.	Down.	Unch.	1949 High.	1949 Low.
Tuesday	291	678	237	54	3
Friday	504	327	287	72	2

BOND PRICE AVERAGES.

(Compiled by the Associated Press.)

	20 Rails	10 Indust.	10 Util.	10 For.	10 Low Yield
Tues.	93.5	102.5	105.1	70.3	†112.6
Fri.	93.5	102.5	105.0	70.3	112.5

†New 1949 high.

GRAINS WORK LOWER IN A LIGHT TURNOVER

CHICAGO, Dec. 27 (AP)—Grains worked lower in night trading at today's Board of Trade session. Many pit traders took to the sidelines early in the day, and at times trading was at a complete standstill.

Corn held around last Friday's close during the early part of the session, but reacted to the weakness of wheat. March wheat was influenced by reports of rain in the Southwest, and was a soft spot from the opening of the session.

Oats followed the trend of corn. Soybeans were firmer than other futures on some commercial buying on the dips, but weakened toward the finish.

Corn bookings on a to-arrive basis were placed at 90,000 bushels.

	High.	Low.	Close.	Prev. Close.
WHEAT.				
MinDec	217⅝	216¼	216⅛	217⅝
ChiMar	218⅛	216⅞	216⅞	218⅜-⅛
ChiMay	212½	210⅜	210⅜-⅞	212½
MnMay	210⅛	209⅝	209⅝	210⅝
ChiJuly	193	191⅝	191⅝	193⅛-¼
MinJul	198⅛	198¼	198¼	198⅞
ChiSept	193	191⅝	191⅝	193⅛
KCMar	215	214¼	214⅜	215
KCMay	208⅜	207⅛	207⅛	208⅜
KCJuly	188⅛	187½	187½	189
KCSept	....	....	188½a	....
CORN.				
ChiMar	132¼	130⅞	131-¼	131⅞-32
ChiMay	131⅛	129⅞	130½-¼	131⅜-½
ChiJuly	129⅝	128	128⅛-¼	129⅜-½
ChiSept	125	123⅝	123⅝	124⅞
KCMay	...	...	125a	127⅛n
OATS.				
MinDec	64⅛	62⅝	62⅝	64⅛
ChiMar	72⅜	72¼	72¼	73½
ChiMay	69⅝	68½	68½	69⅝-⅜
ChiJuly	64	62⅝	62⅝	63⅜
ChiSept	61⅛	60⅞	60⅞	62
RYE.				
ChiMay	143½	141⅜	141½	143½-⅜
ChiJuly	143½	140	140½	142⅜
ChiSept	140½	140¼	140¼	141½
SOYBEANS.				
ChiMar	231¼	228⅜	229¼-28⅜	231¼
ChiMay	228½	226⅜	227-26⅜	228¼-⅜
ChiJuly	225¼	223⅜	224-23⅜	225-24⅜
LARD.				
ChiJan	10.45	10.35	10.37	10.47
ChiMar	10.45	10.35	10.37	10.45
ChiMay	10.47	10.45	10.45	10.50
ChiJuly	10.62	10.50	10.50	10.65

ST. LOUIS CASH GRAIN.

MERCHANTS' EXCHANGE, Dec. 27—Cash grain market Tuesday: Wheat receipts 49 cars 8 sold. No. 2 red winter $2.20; sample grade $1.85@2; No. 3 red garlicky $2.12¼; No. 2 hard $2.25; No. 1 mixed $2.23; No. 2 $2.22½; No. 3, $2.21. Corn receipts 102 cars, 3 sold. No. 1 yellow $1.34; No. 2, $1.34; sample grade $1.30. Oats receipts 13 cars, 1 sold. No. 1 white 77¼c.

COMMODITY MARKETS

NEW YORK, Dec. 27—The Associated Press weighted wholesale price index of 35 commodities (1926 average equals 100.) Tues. 160.05; Fri. 160.44.

Commodity prices Tuesday with previous close:

	Tuesday.	Prev. Close.
BUTTER, Jan. Chi.	.5905	.58¾
COCOA	.26¾n	.26½n
COFFEE S 4	.49½n	.49@¼n
COTTON, mid. spot	.3134n	.3059
COTTON, 10 mkt.	x	.3141n
COTTONSEED OIL, Mch	.1226b	.1235
COPPER	.18½	.18½
EGGS, Jan. Chi.	.35¼	.35
FLAX	3.90@.99	3.80@.95
GREASE, Ch. white	.08@¼	.06@.06¼
HIDES, lt. nat.	.23½	.23½
LARD, loose	.09¼	.09¼
LEAD, N.Y.	.12	.12
ROSIN (B)	5.75	5.75
RUBBER, Iss.	.17⅛n	.17⅛n
SILVER (for N.Y.	.73¼	.73¼
†STEEL SCRAP	26.92	x
SUGAR, raw	.0573n	.0575n
TALLOW, .b.	.06	.06
TIN	.78	.78
TURPENTINE	.40¼	.40
WOOL, certs	1.33n	1.33n
WOOL TOPS	1.77½n	1.77n
*BRAN	44.25@.75	.44@44.50
*FLOUR, hrdt. pat.	5.35	5.35
*LEAD	.118	.118
*SOYBEANS, 2 yel	2.09	2.14
WOOL, Mo.-Ill.	.40@.42	.40@.42
*ZINC	.09¾	.09¾

*Local. †Iron Age figures of Dec. 21.

NEW YORK, Dec. 27 (AP)—Raw hide futures closed unchanged to 10c higher Tuesday. Sales 4 contracts. Close: March 18.85; June 18.60 bid. Spot light native cowhides 23½c.

FUND QUOTATIONS.

Quotations furnished by the National Association of Security Dealers, Inc., of New York which states they should indicate approximately prices as quoted by the sponsors or issuers:

Security	Bid.	Asked.	Security	Bid.	Asked.
AeroSec	5.09	5.59	FdInv	14.80	16.22
AffF	4.21	4.55	GrSSt	4.66	5.12
AmBus	3.88	4.20	MBF	7.29	7.99
AxHFd	7.61	8.23	MInv	27.55	29.78
BosFd	21.59	23.34	Min2F	12.59	13.61
BullFd	18.71	20.50	NaWdB	13.89	14.81
DivShrs	1.53	1.69	RepInv	2.42	2.66
Ea&HB	26.95	28.82	StaSty	50.00	53.00
FidFd	26.56	28.71	WellFd	17.83	19.46

HOG MARKET IS UNEVEN ON 14,500 OFFERING

NATIONAL STOCKYARDS, Ill., Dec. 27 (AP) (USDA)—Hogs 14,500; active; barrows and gilts under 240 lbs. steady to 25c higher; heavier weights steady to 25c lower; top $16.75; 170-220 lbs. $16.50@16.75; 230-250 lbs. $15.75@16.25; 260-300 lbs. $15@15.50; 300-325 lbs. $14.50@15; 150-170 lbs. $16@16.50; 100-130 lbs. $13@15.50; sows 400 lbs. down $13@13.75; heavier sows $11@12.75; stags $9@11; boars $6@9.50.

Cattle 7500, calves 1000; liberal steer supply around 140 loads finding slow sales; some high medium and good kinds near steady; other deals 50c lower, with bids off more; heifers and mixed yearlings steady but weakening late; average and high good steers $25.50@27.35; majority medium and good $21.50@25; some common and below medium $18@20; good mixed steers and heifers to $26; medium and good $20@24; common and low medium $16.50@19; cows active and fully steady; few good $16.50, common and medium $14.25; bulls 25c higher; medium and good $17.50@18.50; cutter and common $14.50@16.50; good and choice vealers $1 higher at $28@38; common and medium steady $17@27.

Sheep 4000; fat lambs steady to 25c higher; other classes unchanged; top wooled lambs $23.50 to all buying interests; good and choice $23@23.50; several decks shorn lambs $22@23; load of medium to mostly good shorn yearlings $19.50; two-year-old and $17.50; choice slaughter ewes $11@12; few common and medium ewes $10 down.

Kaiser Aluminum Report.

OAKLAND, Calif., Dec. 27 (AP)—Kaiser Aluminum & Chemical Corp. reported net earnings for the three months ended Nov. 30 at $2,819,022, or $1.08 a share. Earnings for the previous quarter were $1,058,238, or 41 cents a share.

President Henry J. Kaiser said additional power developed in the Pacific Northwest has resulted in capacity operations at the company's plants at Spokane and Tacoma.

CARROTS, CUCUMBERS LOWER

ST. LOUIS PRODUCE MARKET, Dec. 27—Appended quotations as reported by the "St. Louis Daily Market Reporter" represent first-hand wholesale sellers' prices on less-than-carlot quantities unless otherwise stated.

POTATOES—100 lbs West No. 1 russets, $4.25@4.50; red, $2.85@3.50; Nor red, $2.60@3.15; round white, $2.50@2.70. NEW POTATOES—50 lbs Fla. red, $3.25. ONIONS—50-lb sks West white, $2.25@3; yellow, $2.40@2.65; Nor yellow, $2.40@3.25; red, $2.75@3; white $2.90@3.

BEANS—Sou. bu, $3.50@4.50; limas, $6. BEETS—Tex. ½ crts, $2@2.25. BROCCOLI—West crts, $4.25@4.75; Tex. ½ crts, $2.75. BRUSSELS SPROUTS—Calif. 25 lbs, $3.25. CABBAGE—Nor and East 50 lbs, $1.25@1.50; red, $1.75 Tex. new, 50 lbs, best, $1.40@1.75. CARROTS—West crts, $4@6; Tex. crts, $4@5.50.

CAULIFLOWER — West. crts, $1.50@2.10; Tex. per doz, $2@2.40. CELERY—West. crts pascal, $2.75@3.75 & heart, ½ crts, $3.25@4.25; Fla. crts, $3.50@3.75. CELERY CABBAGE—H-g bu, $1.25@1.40. COLLARD—H-g box, 50c @$1. CUCUMBERS—Sou. bu, $2@3.50. EGGPLANT—Sou., $2.50@3. ENDIVE—Tex. crts, $4.50.

ESCAROLE — Tex. ½ crts, $2.25. GARLIC—Per lb, 20@30c. GREEN ONIONS—H-g bchs doz, 85@90c. GUMBO—Fla. hpr, $12. HORSERADISH—H-g per cwt net to growers, No. 1, $15@16; No. 2, $8; trim $6@6.25. LEEKS—H-g bchs doz, $1.25@1.50. LETTUCE—West, and Tex. crts, 4s-5s, $4@6; Ill. leaf bu, $1.50; Ohio 10 lbs, 90c; Fla. big boston crts, $2@2.50.

MUSHROOMS—Mid. lb 40@50c; pts 15@20c. MUSTARD—Sou. bu $1.35@1.75. PARSLEY—Tex. ½ crts $2.25@3. PARSNIPS—Nor. ½ bu $1.40@1.50. PEAS—Fla. bu $3.25@4.25. PEPPERS—Sou. bu $1.50@2.85. RADISHES—Tex. ½ crts $3@3.50. RUTABAGAS—50-lb sks Can. $1.65@1.85. SALSIFY—H-g bchs doz $1.10@1.25. SHALLOTS—Sou. crts $9.

SPINACH — H-g box 85c; Tex. bu, $1.25@1.50; bags per doz $1.25@1.50. SQUASH — Fla. bu white $2.25@3. SWEET POTATOES—Sou. bu Puerto Rican No. 1 $3.35@3.50; h-g n gold $1.50@2.25; n hall $1.75@2; P. R. $2.25@2.75. TOMATOES—Repkd. 1-lb box 10@13c; original lugs $2@2.75. TURNIPS—Sou. crts $3.50@4.25. TURNIP TOPS—Sou. bu $1.35@1.65.

APPLES—Mo.-Ill. bu $1.50@2.50; bu. carton, $1.50@2.75; Mich. No. 1, $1.50@2.50; Northwest box $2.25@4.75. BANANAS—Per lb 11@12c. GRAPES—Calif lugs $3. CRANBERRIES—Wis. box $3.50@3.75. GRAPEFRUIT—Tex box white $3.25@3.75; pink $3.50@3.75. TANGERINES—Fla. 4-5 box $2.85@3.25. ORANGES—Fla. box $3.50. STRAWBERRIES—Fla. pts. 60c.

BUILDINGS
Commercial and industrial, built to suit responsible firms. We own it—you lease it.
Herman B. Mayer Co.
CH. 2222

Television Sales in the KSD-TV Area Are ZOOMING!

Now almost 70,000* ~~60,000~~ families

in this area are enjoying the modern miracle of Television as it brings world events, laughter, knowledge, thrills and entertainment into their living rooms.

Through the facilities of KSD-TV these families are seeing the pick of the programs offered by all four television networks, plus KSD-TV's popular studio features and telecasts of special events.

Because of the heavily increasing demand for television receivers (sales are averaging more than 300 sets per day), many dealers are reporting shortages in their television stocks. Everyone who is planning to have television in his home for NEW YEAR'S EVE should see his dealer without delay.

* 10,000 INCREASE SINCE NOVEMBER 13

HISS SUBLET HOME TO CHAMBERS BUT GOT NO PAYMENT

Former State Department Official Testifies That His Father and Sister Took Own Lives.

NEW YORK, Dec. 27 (AP)—Alger Hiss testified today that he sublet a Washington (D.C.) apartment to Whittaker Chambers in 1935 by oral agreement and never received any payment for it.

Hiss, former high State Department official, resumed the witness stand in his second perjury trial for further cross-examination. The trial had been in recess since last Wednesday for the Christmas holidays.

Chambers, former courier for a Soviet spy ring and the Government's chief witness in the trial, lived in the apartment two months, Hiss testified. The witness said he charged Chambers nothing for furniture, gas, electricity or telephone service.

Two in Family Killed Selves.

Before questioning about the apartment, Assistant United States Attorney Thomas F. Murphy asked Hiss:

"Would it embarrass you if I asked you about the deaths in your family?"

"No," Hiss replied in a low voice.

"It is true, is it not, that there were two suicides in your family, your father and sister?" Murphy asked.

"That's right," Hiss replied.

Question Barred Before.

In the first trial which ended in a jury disagreement last summer, Murphy was prevented from asking Hiss about the deaths in his family.

Turning to the apartment, Murphy brought out that Hiss was paying $60 a month rent and furnished the place himself.

Hiss testified that he received no advance rent from Chambers, and never received any payment, except for the gift of an oriental rug. He said he let Chambers have the apartment at the same rent he paid, and included the furniture, gas, electricity and telephone service.

Chambers has testified that he gave Hiss the rug as a present from the Soviet Union.

Hiss testified Chambers said the rug was given him by a wealthy patron and he was, in turn, giving it to Hiss. Hiss said he accepted the rug as part payment of rent on the apartment.

Hiss said also that he permitted Chambers to spend three days and nights in his home in Washington, when Chambers said he could not move into the apartment because his furnishings had not arrived.

WAR CRIME SENTENCE UPHELD

YOKOHAMA, Dec. 27 (UP) — The United States Eighth Army commander today approved a 10-year sentence imposed on the former head of Tokyo's dreaded secret police who was convicted of war crimes.

The police chief was Col. Keijiro Otani, who was arrested after a three-year search when a concubine revealed his whereabouts. He was found guilty of failing to provide adequate water, medical care and supplies to Allied persons held by the secret police in Tokyo.

THE ST. LOUIS
POST-DISPATCH
OFFERS INCREASED
INSURANCE BENEFITS
AT NO ADDITIONAL COST!

Here are the new features of this low-cost accident insurance, which is available to old and new home-delivered and mail subscribers for the daily Post-Dispatch and members of their families:

1 - Major Benefits Increase Yearly!
2 - No Reduction in Benefits for Over-age or Under-age Policyholders!
3 - Medical Attendance Benefit Increased!
4 - $10.00 Allowance for X-Rays!
5 - $15.00 Allowance for Ambulance Fees!

You Still Pay Only 5c a Week!

Mail This Coupon for Complete Information

St. Louis Post-Dispatch Insurance Bureau,
1111 Olive Street, St. Louis 1, Missouri

Please send me complete information about the increased benefits of Post-Dispatch Reader-Service Accident Insurance.

Name ____________
Address ____________
City or Town ____________ State ____________

Mrs. William Paley Again Heads Year's List of Best-Dressed Women

Second Time for Wife of CBS Executive — Mary Martin and the Former Adele Astaire Are Newcomers.

(Pictures in Everyday Magazine.)

NEW YORK, Dec. 27 (AP) — Mrs. William Paley, the former Barbara Cushing Mortimer of Boston, again heads the 1949 list of the world's 10 best-dressed women, as announced last night by the New York Dress Institute.

The tall, slender, brunette Mrs. Paley, a fashion editor before her marriage to the Columbia Broadcasting System head, is a sister of Mrs. Vincent Astor and Mrs. John Hay Whitney. She dresses simply, buy comparatively few clothes, is the mother of three children and is expecting a fourth. She was selected as "best-dressed" woman last year. She is in her early thirties.

Others on the current list are: No. 2 (The Duchess of Windsor, (3) Mrs. Harrison Williams, New York, (4) The Duchess of Kent, (5) Mrs. Leland Hayward, the former Mrs. Howard Hawks of Hollywood, (6) Mrs. William Randolph Hearst Jr., Washington and New York, (7) Mary Martin, star of "South Pacific," Norwalk, Conn., and New York, (8) Mrs. Byron Foy, New York, (9) Mrs. Louis Arpels, Paris, (10) Mrs. Kingman Douglas, the former Adele Astaire, the dancer, Middleburg, Va.

Among the top ten are many names identified with the "best dressed" lists for years. Mrs. Williams, gray-haired society leader, has been on the official best-dressed list every year except one since 1933.

The Duchess of Windsor also is a regular entry, as is Mrs. Leland Hayward.

Mrs. Hearst, the former Austine Cassini of Washington, loves hats and is noted for their variety.

Mary Martin has been noted for years as a "best dresser," but this was her first appearance among the top 10. Mrs. Douglas, is the other newcomer on the list for the first time. She has maintained a gay young look in the face of all fashion changes, likes simple country clothes and dark tailored suits, always wears little back-on-the-head hats and keeps her skirts short.

Mrs. James S. Bush, 5125 Lindell boulevard, received votes for the title of "best-dressed woman" but was not among the top 10 chosen for the list this year. The former Mrs. William Rhinelander Stewart, she has often been named one of the world's 10 best-dressed women.

DR. GEORGE M. SAUNDERS TAKES OVERSEAS OIL POST

Dr. George M. Saunders, associate professor of preventive medicine and clinical medicine at Washington University School of Medicine, has been appointed medical director for the overseas operations of Socony-Vacuum Oil Co. in New York City. His new position will begin in a week.

Dr. Saunders, who lives at 5 Haddington court, Clayton, joined the medical staff at the university in May 1946, after being released from active duty with the United States Navy. He has been associate medical director for Monsanto Chemical Co. and regional consultant in tropical medicine for the Veterans Administration here. He recently was elected councillor of the American Society of Tropical Medicine.

DARTMOUTH ALUMNI SPEAKER

George Sverdrup, student at Dartmouth College from Oslo, Norway, will be the principal speaker at the annual Christmas luncheon of the St. Louis Dartmouth Alumni Association tomorrow at the Missouri Athletic Club.

Sverdrup, a member of the class of 1951, was associated with the Danish underground in the recent war. He later joined the British Secret Service and served in Germany with the British Forces. In addition to the talk there will be a report on college life from undergraduates from the St. Louis area.

Free Dinners for 400.

INDIANAPOLIS, Dec. 27 (AP)—Restaurant Owner James R. Hightower doesn't have a family with which to spend the holidays, so yesterday he served free chicken dinners to the first 400 persons to come into his cafe between 10:30 a.m. and 2 p.m.

Firecracker Causes Panic; 2 Dead.

NAPLES, Italy, Dec. 27 (UP)—Two women were trampled to death at Christmas Midnight Mass in the small Church of Termoli when a child set off a firecracker and caused a panic.

CANADIAN SPY'S DIVORCED WIFE WED TO VANDERBILT HEIR

NEW YORK, Dec. 27 (AP)—The New York Sun said today that it had learned Anita Cohen Boyer, divorced wife of the Montreal scientist convicted in the Canadian atomic bomb spy expose, was married July 17 to Frederick Vanderbilt Field of New York.

The Sun said Mrs. Boyer, former wife of Dr. Raymond Boyer, had been wed to Field at Las Vegas, Nev. He is a great grandson of Commodore Cornelius Vanderbilt, founder of the family fortune.

Field and hise second wife, Mrs. Edith C. Field, were divorced there last March 15 on a cross-complaint charging mental cruelty. Mrs. Boyer divorced Boyer in Miami June 10, 1947. Boyer, a professor of chemistry at McGill University, was sentenced in 1948 to two years imprisonment for conspiracy to violate the Canadian official secrets act.

RICHARD M. DUNN, FORMER ILLINOIS PAROLE AGENT, DIES

Funeral services for Richard M. Dunn, who served for eight years as a field parole agent under the administration of Illinois Gov. Henry Horner, will be at 9:30 a.m. tomorrow at St. Mary's Catholic Church, Carlinville, Ill., with burial in New Calvary Cemetery there. He was 68 years old.

Mr. Dunn, who died Sunday at the home of his brother, John, in Carlinville, underwent an operation at St. Mary's Hospital here last month and suffered a paralytic stroke last week. He was town marshal of Carlinville for 15 years and was prominent in Democratic politics.

Surviving are his wife, Marie, and two sons, Gilman and John Dunn.

EDWARD A. GESSLER ESTATE INVENTORIED AT $239,645

The estate of Edward A. Gessler, an investment broker, who died Nov. 19, was valued at $239,645 on today's market in an inventory filed in probate court at Clayton.

Assets listed were: Stocks, $198,228; bonds, $7733; cash, $4622; goods and chattels, $1067; an interest in the co-portnership of E. A. Gessler & Son at 408 Olive street, valued at $27,995.

The estate was left in equal shares to a son, George R. Gessler, 11 Westridge court, University City, and a daughter, Mrs. Alice G. Hewitt, Peoria, Ill. Mr. Gessler, 82 years old, a widower, lived at 6823 Kingsbury avenue, University City.

STATION WEW TO DISCONTINUE FM BROADCASTING FRIDAY

Radio Station WEW will discontinue operation of its frequency modulation station, WEW-FM, with the end of the broadcast schedule at 10:30 p.m. next Friday, it was announced yesterday.

The Rev. Paul C. Reinert, S.J., president of St. Louis University, said it was decided to stop frequency modulation operations because FM broadcasting has not been generally accepted by the public. Radio Station WEW is owned and operated by St. Louis University.

The frequency modulation station began operation May 17, 1947, on a frequency of 95.1 megacycles. Its discontinuance will not affect the operations of Radio Station WEW, which broadcasts on a frequency of 770 kilocycles.

FATHER AND TWO SONS DROWN

NORTON, Kan., Dec. 27 (AP)—A father and two sons drowned yesterday when they broke through the ice when skating on Cutting Lake, two miles east of Lenora.

They were Earl Snyder, 47 years old, a farmer, and Rex and Max, high school students.

British Wildcat Train Strike.

LONDON, Dec. 27 (AP)—The second day of a wildcat train stoppage stranded thousands of holiday travelers in London and the south of England today. The strike on state-owned electric lines began yesterday because of dissatisfaction with the holiday duty roster.

TRUJILLO IS GIVEN POWER TO DECLARE WAR BY CONGRESS

CIUDAD TRUJILLO, Dec. 27 (UP)—Power to set the Dominican Republic at war with any unfriendly country rested today in the hands of President Rafael L. Trujillo.

Acting on a Dec. 12 request from the President, Congress yesterday authorized Trujillo to declare war on any country aiding enemies of this country.

Trujillo has accused Cuba, Guatemala, Venzuela and Costa Rica of permitting anti-Dominican movements to organize on their soil.

Trujillo assured a joint session of Congress, and the Dominican people, that he will never use his new powers for "acts of aggression."

Anti-Trujillo forces now in exile twice have tried to invade the nation in recent years.

In September 1947, the Cuban navy turned back an amphibious expedition soon after it sailed from Cayo Cônfites, Cuba.

Last June troops loyal to Trujillo defeated an attacking force which landed at Luperon, Dominican Republic.

TEXAS SENDS 3000 GALLONS OF WATER TO N. Y. BY TRUCK

AUSTIN, Tex., Dec. 27 (UP)—A tank truck with 3000 gallons of water in its plastic-lined interior rolled on its way toward New York today as cheering Texans came to the aid of parched Manhattan.

The 45-foot long truck, flanked by a siren-screaming motorcycle escort, rumbled off on its 1998-mile jaunt from in front of the Texas Capitol.

First crack at the 3000 gallons of water will go to former Texans. After that, the invitation was out to everyone. Emblazoned in two-feet high red letters was the hospitable invitation, "Have a drink on Texas."

FINED $5 FOR SOLICITING DONATIONS WITHOUT PERMIT

Raymond W. Lay, an odd-jobs man, 2023 Park avenue, was fined $5, then placed on probation for sij months, by Police Judge James H. Connor today after he was found guilty of soliciting donations without a city permit to do so.

He told the court he was trying to obtain funds with which to purchase Christmas presents for the children of his brother, Arlie L. Lay, 5805A Suburban tracks, who with his wife was killed when struck by an automobile in the 6300 block of Delmar boulevard Dec. 3. Raymond Lay told the court he was offered to do odd jobs, but was accepting any donations offered.

INLAND STEEL RAISES PRICES

CHICAGO, Dec. 27 (AP)—Inland Steel Co. today announced increases in steel prices, which "follow pretty much the leading steel producers' price changes." A spokesman said Inland's price revisions "in no cases are higher" than those recently announced by major producers, "and in a few cases they are lower — substantially lower."

He said the industry price boosts come to an average of around $4 a ton "and ours pretty much follow that."

50,000 Jap Miners Strike.

MITO, Japan, Dec. 27 (UP) — About 50,000 miners at the Hitachi mine went on a 24-hour strike today in protest against a Government-sponsored mediation plan in the miners' current wage dispute.

LOW RATES FOR WANT ADS

	Rate per Line Daily	Sunday
TRANSIENT		
1 Time	47c	53c
3 Times (within week)	42c	48c
7 Times (consecutive)	31c	38c
ROOMS—ROOM AND BOARD		
1 Time	43c	49c
3 Times (within week)	37c	43c
7 Times (consecutive)	30c	36c
SITUATIONS WANTED		
1 Time	33c	39c
3 Times (within week)	30c	36c
7 Times (consecutive)	27c	33c

Local rates apply only to advertisers located in the State of Missouri and within 150 miles of St. Louis in the State of Illinois. Rates applicable to out-of-state advertisers on request.

Advertisers using box numbers, please ask for "Want Ad Answers" when inquiring about replies.

GENERAL REGULATIONS

The Post-Dispatch reserves the right to classify ads under appropriate headings.

The Post-Dispatch reserves the right to revise or reject advertisements or to retain answers to any box number advertisement. If this right is exercised the amount paid for the advertisement will be refunded to the advertiser.

It is agreed that the liability of The Pulitzer Publishing Company in the event of failure to publish an advertisement for any reason or in the event that errors occur in the publishing of an advertisement, shall be limited to the amount paid by the advertiser.

ST. LOUIS POST-DISPATCH
Phone MAin 1111

CHAPEL ORGANS

LET US explain and demonstrate a Wurlitzer organ in your funeral home; prices start at $1095. Ludwig Music House, 709 Pine st.

FUNERAL DIRECTORS

CALVIN F. FEUTZ FUNERAL HOME, 4828 Natural Bridge. EV. 2787.

LEIDNER UNDERTAKING CO. 2223 St. Louis CH. 1654 Established 1859

FLORISTS

NETTIE'S FLOWER GARDEN
Sprays $3.50 up; baskets $5 up.
3801 S. Grand GR. 9600

BEAUTIFUL SPRAY; ribbon bow to match from $3.50 up. GRIMM & GORLY CE. 5000

CEMETERIES

Be Prepared
"THE FINEST"
OAK GROVE
CEMETERY MAUSOLEUM CREMATORY
CA. 8606 7800 St. Charles rd.

A Cremation Service Is Dignified
VALHALLA
CHAPEL OF MEMORIES
7600 St. Charles Rock rd. CA. 4900

BEAUTIFUL MOUNT HOPE CEMETERY AND MAUSOLEUM, NON-SECTARIAN, 1215 LEMAY FERRY RD. HU. 3600. SOUTH SIDE'S ONLY MAUSOLEUM.

SUNSET BURIAL PARK; beautiful; non-sectarian, perpetual care; terms 10180 Gravois VI. 3-4066

LAKE CHARLES, the Burial Park of Natural Beauty, 7723 St. Charles. PA. 3760.

CREMATORIES

OAK GROVE CHAPEL Crematory, the newest, finest in St. Louis. 7800 St. Charles rd., CA. 8606.

DEATHS

ADDY, J. HOWARD, 1453 Prather av., Sun., Dec. 25, 1949, dear husband of Frieda E. Addy (nee Rall), dear father of James Fred and David L. Addy, dear son of James C. Addy, dear brother-in-law of Gottlieb and Hugo Rall and Elmer Prokasky and Anna Schierpeter, and dear uncle.
Funeral from KRIEGSHAUSER Mortuary, 4228 S. Kingshighway bl., Thurs., Dec. 29, 2 p.m. Interment St. Paul Churchyard. A member of Trinity Lodge No. 641, A.F.&A.M., and the A.M.C. and B. W. of N. A. Masonic services Wed. at 8 p.m. at mortuary.

BALAZS, KARL, 3623 Cleveland av., Sun., Dec. 25, 1949 beloved husband of Julia Balazs (nee Kovacs), dear father of Dr. Karl J. Balazs and Elvira Wainman and our dear father-in-law and grandfather.
Funeral from WITT BROS. Chapel, 2929 S. Jefferson av., Thurs., 9:30 a.m. to Missouri Crematory. Deceased was a member of Cabinet Makers Local No. 1596, Constant Council No. 388 Royal League and Workmen's Benefit Fund Branch No. 71.

BICKER, WILLIAM W., 3181A Portis av., Sun., Dec. 25, 1949, dear brother of Olga Bicker and Mrs. Pauline Mericle, our dear brother-in-law, uncle and cousin.
Funeral from DREHMANN-HARRAL Chapel, 1905 Union bl., 2 p.m., Wed., Dec. 28, to Oak Grove Crematory.

BISCHOFF, ADOLPH F., 2656 Pennsylvania, Mon., Dec. 26, 1949 5:25 a.m., beloved husband of Eleanora Bischoff (nee Hertel), dear brother of Ida Foelber and William Bischoff, our dear brother-in-law, uncle and cousin.
Funeral from KUTIS Funeral Home, 2906 Gravois, Wed., Dec. 28, 2:30 p.m. Interment Our Redeemer Cemetery. Member of Lutheran Laymen League.

BOEHNER, ANNA (nee Rahn), 4236 Penrose st., Sun., Dec. 25, 1949, beloved wife of the late Phillip J. Boehner, dear sister of Barbara Frick of Red Bud, Ill., our dear sister-in-law, aunt, great-aunt, cousin and friend, in her eighty-fifth year.
Funeral Thurs., Dec. 29, 2 p.m., from MATH HERMANN & SON'S Chapel, Fair and West Florissant avs. Interment in St. Peter's Cemetery. In parlors after 5 p.m. Tues.

BOLD, ROBERT H., 5218 Hilda av., Affton, Mo., Sun., Dec. 25, 1949, 2:30 p.m., beloved husband of Rosa M. Bold (nee Marsh), dear father of Mrs. Harry (Billie) Hagen, Robert V. and the late John W. Bold, dear brother of John Bold, dear father-in-law, uncle, grandfather and great-grandfather.
Funeral from SCHNUR Funeral Home, 3125 Lafayette av., Wed., Dec. 28, 8:30 a.m., to St. George's Church. Interment Mount Olive Cemetery. Deceased was a member of Carpenters Union, Local 185.

BRYSON, JOHN B., 3909 Shirley, suddenly, Sun., Dec. 25, 1949, 6:30 p.m., husband of Malinda Bryson (nee Nichols), dear father of Mrs. Marie Hoops, Mrs. Vaneta Currall, Mrs. Hazel Albert, Mrs. Geneva Parker and the late Ernst Bryson, dear brother of Mrs. Edith Bay, Mrs. Ethel De Pue, Alfred and Earl Bryson, our dear father-in-law, grandfather, brother-in-law and uncle.
Mr. Bryson at the CALVIN F. FEUTZ Funeral Home, 4828 Natural Bridge bl., until 10 p.m. Wed., Dec. 28. Interment Redford, Mo. Mr. Bryson was a member of Hodcarriers and Common Laborers International Local No. 42, AFL.

BUDAS, MARY, 4324 Clayton, Sun., Dec. 25, 1949, beloved wife of Louis Budas, dear mother of Rosemary Grefe, dear grandmother of Rosemarie Benda, Gail and Ronald Grefe, and our dear mother-in-law.
Funeral Wed., Dec. 28, 2 p.m., from ROWLAND Mortuary, 4104 Manchester, to Resurrection Cemetery.

BUEHLMANN, MINNIE L. (nee Blomberg), 4474 Clarence av., Sat., Dec. 24, 1949, 10:40 p.m., beloved wife of Julius J. Buehlmann, dear sister of Mrs. Louise Paulus, our sister-in-law, aunt and cousin.
Funeral from CALVIN F. FEUTZ Funeral Home, 4828 Natural Bridge bl., Wed., Dec. 28, 1:45 p.m. Interment St. John's Cemetery. Mrs. Buehlmann was a member of Beacon Chapter 256, O.E.S., and Protective Home Circle.
Members of Beacon Chapter No. 256, O.E.S. are kindly requested to attend the funeral services of Mrs. Minnie L. Buehlmann, Wed., Dec. 28, 1:45 p.m. in the CALVIN F. FEUTZ Funeral Home.
MRS. ORA M. COLBY, W.M.

COLLINS, JOHN R., age 66, East Watson rd., Kirkwood, Mo., Dec. 27, 1949, dear husband of Jessie Shaffer Collins, father of Arvel Collins, son of Fannie Collins, brother of Charlie Collins and Mrs. Walter Wright.
Mr. Collins will lie in state at ALBERT H. HOPPE Funeral Home, 4911 Washington bl., until Tues., Dec. 27, 10 p.m., thence to SHAFFER'S Chapel, Sullivan, Mo., after 12 noon Wed. Service and interment Sullivan, Mo., Thurs., Dec. 29, 2 p.m.

DUDDY, AGNES, 4866 Sacramento av., Mon., Dec. 26, 1949, beloved wife of Martin J. Duddy, dear mother of Mrs. Agnes Glynn, Mrs. Rita Hoff, Geraldine, Jane and Martin Jr., dear sister, grandmother, mother-in-law and aunt.
Funeral Thurs., Dec. 29, 8:30 a.m., from STROOT-CARROLL Funeral Home, 4600 Natural Bridge av., to St. Engelbert's Church. Interment Calvary Cemetery.

ENEA, ROSE; fortified with Sacraments of Holy Mother Church, Mon., Dec. 26, 1949, dear wife of the late Salvatore Enea, dear mother of Paulo, Jasper, Ralph, Grace Enea and Mrs. Rosalie Dilorenzo, dear grandmother of Rose and Ninfa Dilorenzo, our dear grandmother, great - grandmother, mother, mother-in-law, aunt and cousin.
Funeral of P. MICELI & SONS Funeral Parlor, 1150 N. Kingshighway, Thurs., Dec. 29, 8:00 a.m. to Our Lady Help of Christians Church, 9 a.m. Interment Calvary Cemetery.

EGENDOERFER, FRANK O., 4715 Alexander, Mon., Dec. 26, 1949, fortified with the Sacraments of Holy Mother Church, beloved husband of Emma Egendoerfer (nee Flausus), dear father of Frank Egendoerfer and Celeste Brandhorst, dear brother, brother-in-law, father-in-law, grandfather and uncle.
Funeral from KRIEGSHAUSER Mortuary, 4228 S. Kingshighway bl., Thurs., Dec. 29, 8:30 a.m., to St. John the Baptist Church. Interment Resurrection Cemetery.

GASSINO, JOSEPH M., 1104 Lawn av., entered into rest Sun., Dec. 25, 1949, beloved husband of Jennie Gassino (nee Gedda), dear father of Mrs. Angela Walsh and Catherine Gassino, dear father-in-law, uncle and cousin.
Funeral from CALCATERRA Funeral Home, 5142 Daggett, Wed., Dec. 28, 8:30 a.m., to St. Charles Borromeo Church. Interment Mount Carmel Cemetery, Belleville, Ill.

GIBBS, ELIZABETH (nee Felkner), Dec. 26, 1949, beloved wife of the late Willis S. Gibbs, dear mother of Mrs. V. M. Kavanaugh, dear grandmother, great-grandmother and aunt.
Funeral Thurs., Dec. 29, 8:45 a.m. from the KOCH Funeral Home, to St. John's Catholic Church, Red Bud, Ill. Interment Memorial Park, St. Louis, Mo.

GIBSON, ALICE WADESON, Dec. 24, 1949, at South Freeport, Me., wife of the late Francis Winans Gibson, mother of Mrs. J. R. Bissel, Jr., Webster Groves, Betty Gibson, Providence, R.I., Mrs. Valdemar Lillebach, South Freeport, Me., and Francis Winans Gibson Jr., Boston, Ma.
Funeral services Dec. 27, at South Freeport, Me.

GRBCICH, JOHN PAUL, 5834 Saloma, fortified with the Sacraments of Holy Mother Church, Sun., Dec. 25, 1949, beloved husband of Mildred Grbcich (nee Marin), dear father of Mary Ann and Barbara Jane Grbcich, dear brother of Katherine Pluchinski, dear son of the late John and Katherine Grbcich, dear son-in-law, brother-in-law, uncle, nephew and cousin.
Funeral Thurs., Dec. 29, 8:15 a.m. from MOYDELL'S, Mississippi and Allen aves., to Nativity of Our Lord Church, Oriole and Harney. Interment Calvary Cemetery. Member of St. Jacob Society No. 167, Croatian Sloga, Hrvatska Sokol Dalmajcia, St. Jacobs Sports Club and Bricklayers and Stone Mason Union Local No. 1.

GROVE, JOSEPH H., Dec. 25, 1949, dear husband of Ollie F. Grove, dear son of Cora S. Grove and the late John H. Grove, our dear nephew and cousin.
Remains will lie in state at ALBERT H. HOPPE Funeral Home, 4911 Washington bl., until Tues., Dec. 27, 10 p.m. Services at the Pittman Funeral Home, Wentzville, Mo., Wed., Dec. 28, 2 p.m. Interment Lynn Cemetery, Wentzville, Mo. Deceased was a member of Tower Grove Lodge A.F. & A.M., Scottish Rite, Alhambra Grotto, American Legion Aubuchon - Dennison Post No. 186.

HARE, JOHN E., 6834 Marquette, Dec. 25, 1949, beloved husband of Cecilia Hare, dear father of Harry L., Cecilia Mathews and Ethel Brown, dear brother of James E. Hare, dear father-in-law, brother-in-law, grandfather, great-grandfather and uncle, in his 81st year.
Funeral from KRIEGSHAUSER Mortuary, 4228 S. Kingshighway, Tues., Dec. 27, 2:30 p.m., to Valhalla Crematory. Please omit flowers.

HAWKINS, MARCELLUS H., 4 Oakleigh lane, Ladue, Sun., Dec. 25, 1949, husband of Olive Lee Hawkins, father of Lee W. Hawkins, brother of Margaret Hawkins of St. Louis.
Service at LUPTON Chapel, 7233 Delmar bl., Tues., 2 p.m. Interment Oak Grove Cemetery.

JOHNSTON, WESLEY R., of the Newstead Hotel, dear brother and our dear friend.
Funeral from MORRELL BROS.' Funeral Home, 4212 St. Louis, Wed., Dec. 28, 2 p.m. Interment Memorial Park Cemetery.

DEATHS

KELLER, JOHN, Dec. 25, 1949, beloved husband of Mrs. Anna Keller (nee Hoelker), dear father of Joseph Keller, Mrs. Catherine Morrell, Mrs. Mary Routon, Veronica Keller and Mathilda Keller, our dear grandfather, great-grandfather and father-in-law.
Funeral from MORRELL BROS.' Funeral Home, 4212 St. Louis, Wed., Dec. 28, 7:30 a.m., to St. Mark's Church. Interment Resurrection Cemetery.

KING, FRANK B., 5448 Robin, Sun., Dec. 25, 1949, beloved husband of Eloise King (nee Hirschberg), dear father of Frances Ann, Frank, Marilyn and the late Manette King, dear brother of Enid Raftery, Tom and Etta Bowler, our dear son-in-law, brother-in-law, uncle and nephew.
Funeral Wed., Dec. 28, 10 a.m., from W. A. STOCK Mortuary, Grand and Florissant avs. Interment in Bellefontaine Cemetery. Mr. King was a member of Horn-Stecker Post 171, American Legion. Guard of Honor services Tues., Dec. 27, 8:15 p.m.

KIPPENBERGER, FRANCES (nee Schloss), 7356 Maple bl., Maplewood, Sat., Dec. 24, 1949, fortified with the Sacraments of Holy Mother Church, beloved wife of Jerome A. Kippenberger, dear mother of Mrs. R. J. Cooney, Mrs. William Wagner, Rita, Dr. J. F., Charles, Paul and George Kippenberger, dear sister of Mrs. Elizabeth Weixel and Mrs. Helen Reheis, dear mother-in-law, grandmother and aunt.
Funeral from KRIEGSHAUSER Mortuary, 4228 S. Kingshighway bl., Wed., Dec. 28, 8:30 a.m. to Immaculate Conception Church, Maplewood. Interment Calvary Cemetery. A member of Altar Society of Immaculate Conception Church.

KRAUSE, JOSEPH R., 2602 N. Kingshighway, Sun., Dec. 25, 1949, beloved husband of Laura Krause (nee Holdenried), dear father of Joanne, dear son of Richard and Mary Krause, dear brother of Agnes Greger and Anna Krause and our dear son-in-law, brother-in-law, uncle, nephew and cousin.
Funeral from WITT BROS. Chapel, 2929 S. Jefferson av., Wed., 9:15 a.m., to Blessed Sacrament Church. Interment Mount Hope Mausoleum. Deceased was a member of Laclede Council 1196, K. of C. and St. Louis Retail Druggists Association. Members of Laclede Council 1196, K. of C., meet at chapel Tues., 7:45 p.m.

KREUTZBERG, BERTHA (nee Streutker), 3642A Arkansas av., asleep in Jesus, Sat., Dec. 24, 1949, beloved wife of the late Henry Kreutzberg, dear sister, sister-in-law and aunt.
Funeral from WITT BROS. Chapel, 2929 S. Jefferson av., Wed., 1:30 p.m. to Sunset Burial Park.

KUTINA, JOSEPH N., 2631A Gravois av., Mon., Dec. 26, 1949, husband of the late Mary Kutina (nee Ehert), dear father of Marie Link, grandfather of James Bryant and Eugene Gummersbach and our dear uncle.
Funeral from GEBKEN Chapel, 2630 Gravois, Thurs., Dec. 29, 2 p.m. Interment New St. Marcus Cemetery. Member of Brewery Drivers' Local 133.

LeBAUBE, LENA (nee Baumgartner), Tues., Dec. 27, 1949, beloved wife of Alexander A. LeBaube, dear mother of Viola Renz, Florence Miller, Bernice Jundt, Charles, Arthur, Elmer and Wilfred LeBaube and the late Lillian Liefer, dear grandmother, great-grandmother, sister-in-law, aunt and mother-in-law.
Services Thurs. 2:30 p.m. at JOHN L. ZIEGENHEIN & SONS Funeral Home, 7027 Gravois. Interment Lakewood Park Cemetery. Mrs. LeBaube was member of Last Ladies Club of A.L. Post No. 300, Ladies Auxiliary and W. B. Ass'n. and charter member of Bayless School Mothers Club.

LA FAUCE, STELLARIO, 1432 Sulphur, Mon., Dec. 26, 1949, 6 a.m., beloved husband of Amanda M. La Fauce, dear father of Leo P., Charles P., Elsie C. Cova, our dear father-in-law, grandfather and uncle.
Funeral from the M. J. CROGHAN & SONS Funeral Home, 7146 Manchester, Thurs., Dec. 29, 8:30 a.m., to St. James's Church, Tamm and Wade avs. Interment Resurrection Cemetery. Mr. La Fauce was a life member of the Amalgamated Meat Cutters and Butchers Workmen of N. A., Local 88.

LOSSE, EMMA, 4431 S. Broadway, Sun., Dec. 25, 1949, dear aunt.
Services at C. HOFFMEISTER Colonial Mortuary, 6464 Chippewa, Wed., 9:30 a.m. Interment Bellefontaine Cemetery.

MATHENY, LUTHER, 2307 Minnesota av., Dec. 25, 1949, beloved husband of Lela Matheny, father of Irene Bauer, Opal Mowery and Dolores Hemenway, our grandfather, father-in-law and uncle.
Funeral Wed., 1:30 p.m., from McLAUGHLIN'S, 2301 Lafayette av., to St. Matthew's Cemetery. Member of I.O.O.F. Lodge of Mo. I.O.O.F will hold services Tues., 8 p.m.

MATTINGLY, ALVIN, 5140 San Francisco, Sun., Dec. 25, 1949, 3:40 p.m., our dear brother, brother-in-law, uncle and great-uncle.
Funeral from KUTIS Funeral Home, 2906 Gravois, Wed., Dec. 28, 9:30 a.m. Interment National Cemetery, Jefferson Barracks.

MOLITOR, PETER; 3933 Cote Brilliante, Sun., Dec. 25, 1949, 12:30 p.m., dear brother of Sophie Boing, our dear uncle and friend.
Funeral from SULLIVAN'S, Euclid at St. Louis, Wed., Dec. 28, 10 a.m., to Missouri Crematory. Deceased was a member of International Union of United Brewery and Soft Drink Workers Local No. 303.

MONKS, LOUISE (nee Rayoum), Dec. 24, 1949, dear wife of Charles Monks, dear mother of Bernette Braun, Lazetta Franklan, Ruby Bass, Rose Turnbull, Theresa Wilford, Leroy, Robert and Gilbert Monks, our dear mother-in-law, grandmother, sister, sister-in-law and aunt.
Funeral from ALBERT H. HOPPE Funeral Home, 4911 Washington bl., Wed., Dec. 28, 8:30 a.m., to St. Louis Cathedral. Interment Calvary Cemetery.

MOONEY, MARTHA (nee Beale), entered into rest Dec. 23, 1949, Springfield, Mo., at the age of 91, widow of the late Dr. Fletcher D. Mooney (St. Louis physician).
Graveside funeral service 2 p.m. Tues., Dec. 27, Bellefontaine Cemetery. Mrs. Mooney was a member of the Union Avenue Christian Church.

NOTTBUSCH, MARIE (nee Tubbesing), 5471 N. Kingshighway, Sat., Dec. 24, 1949, 10 p.m., beloved wife of Henry Nottbusch, dear sister of George and Frank Tubbesing, our dear sister-in-law and aunt.
Mrs. Nottbusch will be at CALVIN F. FEUTZ Funeral Home, 4828 Natural Bridge bl., until 11 a.m. Thurs., Dec. 29, then taken to Independent Congregational Church, Fair and Margaretta avs., for services at 2:30 p.m. Interment Zion Cemetery. Mrs. Nottbusch was past grand matron of Grand Chapter O.E.S., State of Missouri; past matron of Beacon Chapter No. 256, O.E.S.; treasurer of Masonic Home, advisory board O.E.S., and honorary member of numerous chapters of Eastern Star throughout State of Missouri.

NYHOF, LEE J., 1055 Glenmoor, Glendale, Mo., suddenly Dec. 26, 1949, 5:45 a.m., husband of Edna Orth Nyhof, dear father of Betty Lee, dear son of Sadie Oxman Nyhof, our dear brother, brother-in-law, uncle and cousin.
Funeral Wed., 8:30 a.m., from MITTELBERG Funeral Home, 23 W. Lockwood bl., Webster Groves, to Mary Queen of Peace Church, 9 a.m. Interment Calvary Cemetery.

OVERTURF, FLORA, (nee Day), 3500A N. Broadway, entered into rest on Sat., Dec. 24, 1949, at 9:30 a.m., beloved wife of John Overturf, dear mother of Kenneth and Thomas Davis, dear daughter of Ella Day, dear sister, aunt, niece, cousin, mother-in-law, daughter-in-law and sister-in-law.
Funeral Wed., Dec. 28, at 2 p.m., from GOODHART & GOODHART Funeral Home, 2228 St. Louis av. Interment Calvary Cemetery.

PELCHMAN, ANTHONY J. (TONY) 7527 Lovella, Richmond Heights, Sat., Dec. 24, 1949, fortified with the Sacraments of Holy Mother Church, beloved husband of Adelaide T. Pelchman (nee Hogan), dear father of Mrs. Leo Saenger and James A. Pelchman, dear brother of Mrs. G. Schueddig and Mrs. E. Krietiemeier, dear father-in-law, grandfather and uncle.
Mr. Pelchman at KRIEGSHAUSER Mortuary, 4228 S. Kingshighway until 4 p.m. Tues., thence to Little Flower Church, Boland and Arch terrace, where he will lie in state in the All Souls Chapel after 5 p.m. Requiem mass 9 a.m. Wed. Interment Calvary Cemetery. Honorary member of Local No. 1, I. B. of E. W.

PHILLIPS, GLEN C., 1522 Valle av., Wellston, Sat., Dec. 24, 1949, beloved husband of Dorothy Phillips (nee Schulte), dear father of James, dear son of Mrs. Veronica Phillips (nee O'Connor), dear brother of Mrs. Anna Mae Costa, Mrs. Norine DuMond, Mrs. Nellie Garrison, Marian and John E. Phillips.
Funeral from STUART & SONS Chapel, Union and Page bls., Wed., Dec. 28, 8:45 a.m. to St. Patrick's Church, Wentzville, Mo. Member of U.E.R.M.W. of A., Local 1104.

PULEO, JOE, 1276 Morton, Wellston, Sat., Dec. 24, 1949, fortified with the Sacraments of Holy Mother Church, beloved husband of Carmella M. Puleo (nee Collida), dear father of Damiano Puleo and Mrs. Danina Hill, dear brother of Dominic Puleo and Rosena Lauricella, dear brother-in-law of Nick and Bob Collida, and our dear father-in-law and uncle.
Funeral from KRIEGSHAUSER Mortuary, 4228 S. Kingshighway bl., Wed., Dec. 28, 8:30 a.m., to St. Barbara's Church. Interment Calvary Cemetery.

ROSE, LENA W., formerly of St. Louis, Sun., Dec. 25, 1949, beloved wife of John F. Rose, dear mother of John F. Rose Jr., Mrs. Rachel Anne Cobb and Mrs. Ruth Taliaferro Jr., our dear sister and aunt.
Funeral from DREHMANN-HARRAL Chapel, 1905 Union bl., 10:30 a.m., Wed., Dec. 28. Interment Memorial Park Cemetery.

Save more than one-third the cost
Order your Want Ad for 7 days.

DEATHS

ROSEN, LOUIS, Dec. 26, 1949, at New Orleans, La., husband of the late Hattie Benjamin Rosen, beloved father of Earl, Louis Jr. and Thomas Rosen, dear brother of Charles Rosen of New Orleans and Joseph Rosen, our dear grandfather.
Funeral from the RINDSKOPF Chapel, 5212 Delmar bl. Notice of time later. Mr. Rosen in state Wed. evening.

ROYCROFT, JOSEPH R. SR., of Charleston, W. Va., formerly of St. Louis, Dec. 24, 1949, husband of Jessie A. Roycroft (nee Pierce), father of J. R. Roycroft Jr. and W. R. Roycroft Sr., grandfather of W. R. Roycroft Jr.
Services were held at Charleston, W. Va., Sun., Dec. 25, 1949. Graveside services Bellefontaine Cemetery, Tues., Dec. 27, 3 p.m. JOHN L. ZIEGENHEIN & SONS service.

SCHWARTZ, HELEN, 6400 Potomac, suddenly entered into rest Dec. 26, 1949, dear wife of Fred H. Schwartz, our dear sister, sister-in-law and aunt.
Resting at the TRUTH CENTER Mortuary, 4024 Lindell bl. Funeral services Thurs., Dec. 29, 2 p.m., thence to Valhalla Crematory. Mrs. Schwartz was a member of the O.E.S.

SERTIER, DANIEL R., of Warson rd., Sat., Dec. 24, 1949, son of the late Daniel and Katherine Sertier, dear brother of William, John, May Reiter, Irene, Victor and the late Lee and Elva Sertier, dear brother-in-law, uncle and cousin.
Funeral Wed., Dec. 28, 10 a.m. from BAUMANN BROS. Funeral Home, 2504 Woodson rd., Overland. Interment Central Cemetery.

STANTON, JULIA (O'CONNELL), Sun., Dec. 25, 1949, beloved wife of Michael Stanton, dear mother of Michael Thomas, Francis and Joseph Stanton and Sister Margaret Mary, S.S.N.D., sister of Mary O'Connell and Sister Regina Joseph, C.S.J., and our dear grandmother, mother-in-law and aunt.
Funeral from FINAN Funeral Home, 1519 S. Grand bl., on Thurs., Dec. 29, 8:30 a.m., to St. Margaret's Church. Interment Calvary Cemetery.

STEIN, JOHN J., 2631 Gravois, Mon., Dec. 26, 1949, dear husband of Ella Stein, dear father of Helen Brown, Mildred Juskey, John and Roland Stein, our dear father-in-law, grandfather, brother, brother-in-law and uncle.
Funeral from GEBKEN Chapel, 2630 Gravois, Thurs., Dec. 29, 10 a.m. Interment National Cemetery.

STEVENS, ARTHUR L., 2708A Keokuk st., Mon., Dec. 26, 1949, 11:50 a.m., dear brother of Joseph Stevens and uncle.
Funeral from WACKER-HELDERLE Chapel, 3634 Gravois av., Thurs., Dec. 29, 8:30 a.m., to St. Thomas of Aquin Church. Interment SS. Peter and Paul Cemetery. Deceased was a member of Warehousemen Loaders, Stackers & Graders' Local No. 688.

STIPPICH, EDWARD A., 3864 Bowen st., fortified with the Sacraments of Holy Mother Church Mon., Dec. 26, 1949, dear beloved husband of Antoinette Stippich (nee Heckmann), dear uncle of Joseph G. Stippich, dear brother of Joseph Stippich, Mrs. Lilly Taylor, Leo Stippich and Mrs. Pauline Treiber of San Antonio, Tex., dear brother-in-law, cousin and uncle.
Funeral from KRIEGSHAUSER Mortuary, 4228 S. Kingshighway bl., Thurs., Dec. 29, 8:30 a.m. to St. Stephen's Church. Interment Calvary Cemetery. A member of St. Vincent De Paul Society and Holy Name Society.

STUEHMEYER, LOUIS, Mon., Dec. 26, 1949, beloved husband of Bellemont Stuehmeyer, our dear brother.
Funeral from ARTHUR J. DONNELLY Parlors, 3840 Lindell bl. Time later.

TASSI, MOLLIE E. (nee Herder), 3436 Louisiana, Mon., Dec. 26, 1949, 11:20 a.m., dear mother of Adeline Schulz, dear sister of Edward Herder, dear mother-in-law, grandmother, great - grandmother, sister-in-law, aunt and cousin.
Funeral from WACKER-HELDERLE Chapel, 3634 Gravois av., Thurs., Dec. 29, 1:30 p.m. Interment Sunset Burial Park.

THEABOLD, GEORGE A., Evansville, Ill., Mon., Dec. 25, 1949, beloved husband of Blanche Theabold (nee Braden), dear father of Charles Theabold and Ruth Kerner, dear brother-in-law and uncle.
Funeral from Evangelical Church, Wed., Dec. 28, 2:00 p.m.

THOMAS, HENRY L. (TOMMY), of Hollywood Beach, Sun., Dec. 25, 1949, beloved husband of Irene Clark Thomas.
Funeral from ROBERT'S Funeral Home, 1905 S. Grand bl., Wed., Dec. 28, 2 p.m.

TRIPHAUK, ANNA (nee Bosche), 5201 Sunshine dr., Tues., Dec. 27, 1949, beloved wife of the late Charles Triphauk, dear sister of Emma Bosche, our dear sister-in-law and aunt.
Services Thurs., 1 p.m., JOHN L. ZIEGENHEIN & SONS Funeral Home, 7027 Gravois. Interment St. Matthew's Cemetery.

WEIS, FRED H., 8709 David av., asleep in Jesus, Mon., Dec. 26, 1949, 8:10 a.m., husband of the late Louise Weis (nee Imgrund), dear father of Mrs. Louise Roeder, Elmer and Fred Weis, our dear father-in-law, grandfather of Carol and Richard, dear brother, brother-in-law and uncle.
Funeral from CALVIN F. FEUTZ Funeral Home, 4828 Natural Bridge bl., Thurs., Dec. 29, 1:45 p.m. Interment St. John's Cemetery.

WHITE, ELIZABETH, Sun., Dec. 25, 1949, beloved sister of the late Joseph R. White, sister-in-law of Mrs. Matilda A. White.
Funeral Thurs., Dec. 29, from CULLEN & KELLY Funeral Home, 7267 Natural Bridge to St. Ann's Church, 8 a.m. Interment Calvary Cemetery.

WINTER, HELEN CLARA, Mon., Dec. 26, 1949, daughter of Mrs. Wm. Winter, sister of Robert G. Winter, sister-in-law, aunt, cousin and niece.
Private service at LUPTON Chapel, 7233 Delmar bl., Thurs., 10 a.m.

ZAVODNICK, HARRY, Dec. 26, 1949, husband of the late Ethel Zavodnick, beloved father of Meyer and the late William Zavodnick, dear grandfather of Evelyn and Arline Zavodnick, our uncle and father-in-law.
Funeral from BERGER Memorial, McPherson at Walton, Wed., 10:30 a.m., to Chesed Shel Emeth Cemetery.

LOST AND FOUND

BAG; lost; maroon leather; children's relief money; 54xx Oriole; reward. MU. 2799.

BEAGLE, male, lost between Grand Water Tower and Silex, Mo.; reward. JE. 9349. 4313 Blair.

BEAGLE HOUND lost; reward. CO. 5854.

BILLFOLD; lost; lady's; red alligator; Salena and Lynch; Friday night; reward. HU. 6949.

BILLFOLD, lost; gent's, black; in or near Fox Theater; keep cash; please return. MU. 8158.

BILLFOLD, lost; Loew's Orpheum Theater, Mon. 1 p.m., reward. SW. 0682.

3 BUNDLES OF LEATHER; lost; vicinity 4500 N. Broadway; reward. CH. 7212.

BUTTONS: lost; 2; mother of pearl; liberal reward. MA. 1462.

CASH lost; Crowder, payroll envelope; need badly. GO. 3128.

COCKER SPANIEL, black, male, reward. DE. 8014.

COCKER; black; Grand-McRee; child's pet; reward. LA. 6667.

COIN PURSE, lost; Friday evening; with $60; reward. RE. 7754.

COLLIE-SHEPHERD, female, black and white; tan foreleg; white tip tail. Call CA. 2624; reward.

DIAMOND dinner ring lost Christmas morning between St. Roch's Church and vicinity 5500 Pershing. PA. 9152.

DIAMOND RING, lost; platinum; 1 large stone, 1 small stone on each side. Reward. RO. 2788.

EARRING, lost; gold; vicinity St. Joseph's Church, Clayton; reward. WY. 0414.

DOG, lost; small, chocolate brown female, red harness; mate grieving. CA. 4279.

DOG lost; brown, male puppy, black nose, short hair; vicinity Carsonville; reward. Wabash 4878R.

DOG lost; white male collie; splashed with brown spots, 1335 Woodruff; reward. PA. 7869.

DOG, lost; brown and tan; white under-body, long tail, name Turk; reward. MO. 1911.

GIFT ENVELOPE, lost; containing cash; name Ethel Taylor; substantial reward. HU. 7588.

GLASSES lost; county; Famous-Barr case. Kirkwood 3985R.

GOLD bow knot pin lost; edged with diamonds. Call Forest Park Hotel, RO. 3500, Mrs. Harney.

KEYS lost; bunch, with Catholic medal. Please call LU. 2500, station 19.

LAPEL WATCH; lost Sun. eve.; keepsake. Call Betty, CE. 2000, Sta. 291, or MU. 9038 evenings.

NECKLACE lost; rhinestones; East St. Louis, Sunday night; reward. FO. 7880.

NECKLACE; lost; rhinestone; south; reward. FL. 0743.

PEKINGESE; lost; light red, female; reward. PL. 0505, 8508 S. B'dway.

PIN lost; diamond and pearl; antique; Fri.; reward. FL. 0287.

PURSE; lost; black corde; Sarah bus; glasses badly needed; reward. ST. 3394.

RING, man's star sapphire, lost Dec. 22; reward. GA. 3750.

TOOL BOX, lost; in front of 4467 St. Louis av.; $10 reward. EV. 5113

WRIST WATCH; lost; Lady Elgin; downtown Wednesday; reward. FR. 2568 after 6.

WRISTWATCH lost; platinum, diamond; University City; keepsake; reward. CA. 2999.

WRISTWATCH lost; oblong, Longine; set with stones; Friday; cherished gift; reward. Webster 6932W.

WRIST WATCH, lost; ladies'; engraved "Nancy Stokes." Reward. FO. 7090.

WRISTWATCH; small, gold, Sat. noon, vicinity Lindell, Spring, Olive. Reward. NE. 1225.

Save more than one-third the cost
Order your Want Ad for 7 days.

PERSONAL

MARY AND JIM; meet me at Hoppe's for breakfast New Year's Eve. JERRY.

DOROTHY Lela Worley, call your attorney. Urgent.

BUSINESS PERSONALS

MOVE YOURSELF
RENT A TRUCK—SAVE HALF LOCAL AND LONG DISTANCE
U-DRIVE-IT
Renters of Cars, Trucks, Trailers 3540 WASHINGTON. Call OL. 1313

SWAPS

8 ACRES, 3 houses, 6, 3 and 2 rooms; on Highway 141; bus at door; take late model car, house trailer or anything of value as down payment, balance easy terms, or will sell 10% down, will finance. Walnut 8166.

DODGE, '35, ½-ton panel delivery truck; trade for workshop power tools; will sell; make offer. Kirkwood 4667 after 6 p.m.

'38 NASH 4-door sedan; '47—6 cu. ft. Servel refrigerator for house trailer; pay difference. Walnut 8166

SPECIAL NOTICES

NEW YEAR'S MASSES
7:30, 9:00, 10:15, 11:00, 11:30, 12:00, 12:30 and 12:55. St. Mary of Victories Church, 748 South 3rd.

STOCKHOLDER'S MEETINGS

SOUTHWEST BANK OF ST. LOUIS Stockholders' Meeting; annual meeting of the stockholders of the Southwest Bank of St. Louis, St. Louis, Missouri, January 10, 1950. Notice is hereby given that the annual meeting of the stockholders of the Southwest Bank of St. Louis will be held at the office of the bank, 2301 South Kingshighway boulevard in the City of St. Louis, Missouri, on Tuesday, January 10, 1950, convening at the hour of 9:00 o'clock a.m. on that date for the purpose of: (a) Passing upon a resolution increasing the number of directors from seven to eight pursuant to Section 7962 R. S. Mo. 1939, and (b) thereafter electing eight directors, and (c) for the transaction of such other business as may be brought before said meeting on said date or any date to which it is postponed or adjourned.

G. R. FREDRICK, President.
L. C. SMITH, Vice-President and Cashier.
DATE: St. Louis, Mo., Dec. 20, 1949.

BUSINESS DIRECTORY

APPLIANCE REPAIRING

SEWING MACHINES REPAIRED in our shop; estimates; buttonhole attachments; supplies and parts of all makes. VANDERVOORT. 10th and Olive. CH. 7500.

ASH HAULERS

ASHES, rubbish, general hauling. Quick. Bartlett, 4060 Evans. NE. 6807.

YOU CALL, WE HAUL; ashes, rubbish, express. WALKER HAULING CO., 2020 Biddle. MA. 0218.

BRICKLAYING, TUCKPOINTING

CALL JAMES PRICE, tuckpointing, chimneys made dry, patch plastering, basement walls tuckpointed; reasonable. 4966 Aldine. FO. 2286.

TUCKPOINTING chimney repairing, waterproofing. Cather. 5270 Gilmore. EV. 1452.

CARPENTERS AND BUILDERS

CARPENTER; repairing, remodeling, additions, porches, siding, windows; first-class work; estimates. KEENER & EASTHAM, 1816 S. 18th. LA. 5772. MA. 7716.

REPAIRING, REMODELING, rooms added, bath room, arches, porches, new homes. KELLY, 4554 Lexington, GO. 6228.

GENERAL HOME repair; carpentry, electrical, plumbing, papering, painting, furnace cleaning and repairing. Coffey, 1327 Geyer, CE. 4655.

CARPENTRY; all kinds; prompt. Mel. 4335 Shaw. MO. 5304.

REPAIRS to home and porches. Rogers, 7136 Idaho, LO. 3523.

CARPENTER; home repairs. Lawton, 6325 Page, DE. 1017.

CARPENTER; repairs of all kinds. Frank, 4341A Tholozan, GR. 4267.

CARPENTER REPAIRS, painting. RILLE, 3816 Bingham, FL. 8920.

CONCRETE, CEMENT WORK

CONCRETE WORK of all kinds; union; all work guaranteed. Turner, 6339A St. Louis. Fireside 5366.

DETECTIVES

ACE SECRET SERVICE
PRIVATE DETECTIVE work of all kinds handled everywhere; shadowing, investigating, tracing and locating; typewritten reports, photos and tape recordings furnished as evidence for personal use or court proceedings; consult us confidentially without charge; licensed, bonded. 320 N. Grand. JE. 8894.

IN DOUBT, FIND OUT
DETECTIVE MARIAM
Detective work of all kinds; everywhere; strictly confidential; shadowing, investigating, tracing and locating; photos taken for evidence; reports furnished; if in doubt find out; consultation free; established 25 years; no case too large or too small.
LICENSED, BONDED
6826 BARTMER CA. 0776

Are You in Doubt?
Bring your troubles to us; suspicions proved or disproved; shadowing, investigating, tracing and locating everywhere; strictly confidential; photos and recordings made as evidence; licensed and bonded.
Allied Detective Agency
3564 Olive FR. 4547

ELECTRIC WIRING, ETC.

TOBIN ELECTRIC. CE. 1163. Home, commercial wiring; repairs. 3328 N. NINTH.

WIRING OF ALL KINDS; repairs; licensed, bonded; estimates free. SIPPELL, 4886 Terrace, HU. 8000.

WIRING REPAIRS; meters moved. MILLER, 6022 Arsenal, HI. 3194.

SCHEPER'S electric wiring and repairs. 4454A Chouteau. FR. 2549.

FLOORING

OLD FLOORS our specialty; new floors installed; kitchens sanded for linoleums; satisfaction guaranteed; reasonable rates. Vessell Bros. Floor Co. 7054 Idlewild pl., MU. 9825.

STRACK FLOOR CO.; old floors and stairs refinished; new floors installed; estimates; work guaranteed. 2916 Cherokee. GR. 9954.

OLD FLOORS sanded and finished, rubber and asphalt tile installed. C. W. Hill, 5012 S. 37th. PL. 6900

FLOOR CO. Refinishing; special rates. 6132 Victoria. HI. 6302.

FURNACE REPAIRING

PEOPLE'S HEATING CO., 2716 N. Grand. Have you heating troubles? NE. 8603; nights, FR. 3251.

FURNACES, stoker, blowers. Baldwin, 3226 Park, MO. 4495.

GUTTERING, new, repairs, Wright, 1800 N. Leffingwell. LU. 0384.

FUR REMODELING

GARLAND'S expert furriers are equipped and experienced to do repairing and remodeling of your fur coat. Come in for free estimate or call MAin 1770 for bonded messenger service.
GARLAND'S, 410 N. 6th St.

GENERAL HAULING

GENERAL HAULING; prompt service. Call FO. 1164. 4700 McPherson. Williams.

AAA EXPRESS; insured hauling, moving. 5817 Easton. GO. 0689.

LIGHT, General; reasonable. CARL. 2656 St. Vincent. SI. 2739.

FOR HAULING, call Moore, LU. 0317. 4448 Cottage.

HAIR REMOVED

SUPERFLUOUS HAIR
Moles, warts removed permanently by multiple needle electrolysis; 15 years' experience; best medical references. Consultation without charge
ESTHER L. FOX
SUITE 898 ARCADE BLDG. 8th AND OLIVE. CH. 5213.

HAIR REMOVED
By Best Permanent Methods
Martha M. Becker
Free consultation. Most reasonable. SUITE 701, CONTINENTAL BLDG. Grand and Olive LU. 0098

UNWANTED HAIR removed forever; best references; expert work; 20 years' experience; thoroughly reliable. THERESA A. HEICK. 4903 DELMAR. RO. 1938.

SUPERFLUOUS HAIR removed permanently by electrolysis. Work done by graduate nurse. NIVA PHELPS, R.N.; 231 Metropolitan Bldg., Grand and Olive. NE. 9798.

UNWANTED HAIR removed permanently. AIDA L. MAYHAM, FO. 6180. 346 N. Euclid.

INCOME TAX

FEDERAL and State income tax returns filled; reasonable rates; personal or business. Juanita Patterson, CH. 0752; 122 N. 7th, room 300.

LANDSCAPING

TREES trimmed, topped, removed; power equipment. COMPLETELY INSURED PETROV BROS., 8025 Cler pl. WI. 1031. WI. 1812.

TREE TRIMMING, topping and removing; expert; reasonable. BALES. 2934 Arlington. Fireside 5022.

MAKE CLAY INTO TOP SOIL; manure, $5-$10 load delivered. THOMAS, FL. 9979, 4859 Austria.

SAVE 1/3 THE COST—ORDER YOUR WANT ADS FOR SEVEN DAYS

PAPER HANGING, CLEANING

WALLPAPER REMOVED
Reasonable; steamers rented by hour or day. Karl, CO. 1129. 6966 Normandale dr.

WALLPAPER REMOVED
Also steamers rented; reliable. Everett, 5256 Delmar, FO. 1816.

WALLPAPER REMOVED
Cash or what have you? Fixit, FO. 9105, 5175 Kensington.

PAPERHANGING, 30 years' experience; prefer south. A. P. Braun, 1936A Arsenal. SI. 3260.

PAPERING, painting, work myself. Nelson, 5178 Kensington. RO. 0292

ALTERSON; interior, exterior; free estimates. 1456A Rowan. MU. 6741

PAPERHANGING; reasonable; good work. DOTT, 4049 Maffitt. JE.5610

PAPER HANGING; immediately. Zacher, 3502A Iowa. PR. 1334.

PAPERING, painting, work myself. Lotus, 5505 Cates. RO. 2029.

PAPERING and painting. L. Reese, 2711 N. Spring. FR. 2659.

PAPERING, painting; immediately. FARER, 1446A Hamilton. MU. 8318

PAPERING, plastering; neat work; Lutz, 3014 Park. SI. 5087.

PAPERING, painting at once. Dreyfus, 1292 Goodfellow. EV. 4972

PAPER HANGING and painting. T. Reese, 3612A N. 19th. MA. 4723.

PAPER HANGING and painting. H. Buchman, 5570 Greer. CO. 3631

KARL'S STEAM SERVICE; wallpaper removed. MA.7961. 921 Rutger

PAPERING, painting. R. W. Smith, 1707A S. 9th. MA. 9399.

PAPER HANGING, plastering. E. Reese, 1216A Hodiamont, CA.1885

PLASTERING

PLASTERING new and repair; remodeling; insured. Moore. 1448 East Prairie. CE. 0916.

PLASTER, waterproofing, cement. LEWIS, 4023 N. 23rd, CH. 8846.

CALL FOR PLASTERING. H. L. Lewis, 5716 Enright. DE. 4071.

PLUMBING

FOR prompt and reasonable plumbing and sewer service. Call Acme Plumbing, 1256 N. Kingshighway. RO. 2665 or RO. 2222.

BEILENSON PLUMBING & HEATING CO.; contracting, repairing, remodeling, sewer and water installation. 5914 Clayton, HI. 4888.

OLSON'S ELEC. ROTO ROOTER. Sewer cleaning, clogged sewers, drains, sinks, downspouts cleaned. CA. 5654. 1326 Ferguson.

PLUMBING and heating repairs, and remodeling. Schreiner. 4622 Shenandoah. PR. 6088.

PLUMBING, heating, sewering; southwest. 7620 S. Broadway. LO. 9992.

SEWER REPAIRING a specialty. Kellogg, 6207 Arsenal. HI. 2217.

ANYTHING in plumbing; reasonable. Bewen, 3129 Lemp. GR.2980

ROOFING AND SIDING

SHINGLE ROOFS
Flat Roofs, Rock Wool Insulation Blown in. Brick and Asbestos Siding. Also Aluminum Screen Windows and Awnings.
EXPERTLY INSTALLED
NO DOWN PAYMENT
36 MONTHS TO PAY
CALL DE. 1111
HILL-BEHAN LUMBER CO.
6515 Page, St. Louis, Mo.

NEW ROOFS; old roofs recoated and repaired; chimneys patched, repaired, torn down, capped over; damp walls solved; 20 years in business; work guaranteed. PATTERSON, 5173 Delmar, FO. 9325.

ROOF and chimney repair; immediate service. A. L. Slater. FO. 1510, 4643A Delmar.

GUTTERING, cleaned, repaired; roofing, slate, tile; guaranteed. Daabs, 4342 McPherson, JE. 2483.

A HOLE IN YOUR ROOF or a whole new roof. Frederic, OL.1000. Estimates, 4280 Natural Bridge.

STORAGE, MOVING, EXPRESS

STORAGE; modern warehouse; local and distance moving everywhere. FO. 6647.

VON DER AHE 4601 Olive

THEATRICAL

HILL-BILLY BAND available New Year's eve; square and round dancing. Dave, Wabash 5162M.

Upholstering, Furniture Repairing

UPHOLSTERING; springs rebuilt; furniture glued at your home. 100 N. Broadway. Matthews, CH. 9130

VENETIAN BLINDS & SHADES

NEW, retaped, repaired in home. Rhodes, 4817 Easton. FO. 3635.

WATERPROOFING

WATERPROOF basements, walls, window sills, porch and garage decks. Rainshield Co., ST. 9990, 7942 Lorine.

EDUCATION

SCHOOLS AND INSTRUCTION

DIESEL—AUTO
MECHANICS NEEDED
THERE IS A GREATER DEMAND FOR BAILEY TRAINED MECHANICS THAN EVER BEFORE. If you have no skill or trade that assures you a well-paying steady job through good times or bad, why take chances with your future? Get all the facts.
PHONE, WRITE OR VISIT FOR OUR FREE BOOKLET
Mid-winter, day or evening classes now forming.
"The Famous"
BAILEY
TECHNICAL SCHOOL
1653 S. Grand PR. 7860
St. Louis 4, Mo.
Office open evenings 'til 9:00 p.m.
Also open Sundays until 3 P.M.

LEARN WELDING
Enroll now day and night classes in acetylene and electric welding; approved for Veterans' training by the State Department of Education and P.L. 346.
ATLAS ALUMINUM WELDING CO.
2913 N. BROADWAY CE. 1114

MEN (White) 18 to 40
Register now for early enrollment for Railway Communications position; our placement record high; investigate; approved for G.I.
RAILWAY COMMUNICATIONS SCHOOL, 4509-11 Delmar

Complete Jewelry Training
For Men and Women
MIDWEST School of Horology
Approved for Veteran Training
7127 S. Broadway LO. 2441

COMMERCIAL ART
Day and evening classes start Jan. 9, 1950; make application now. Commercial Art Studio, 4014 N. Grand. NE. 1262; approved veterans' training.

SWITCHBOARD-RECEPTIONIST
Interesting contacts. Good pay. No age barrier. Day or evening.
FREE PLACEMENT SERVICE
FLORENCE UTT
SWITCHBOARD SCHOOLS
324 Paul Brown Bldg. CH. 6255

Gladys Turner Florist School
Complete florist course; 18th year. Register class limited starts Jan. 16. 1260 BIG BEND (17). ST. 7171. Approved for veterans' training.

LEARN A SKILLED TRADE
15 courses to choose from. Write for free bulletin. THE DAVID RANKEN JR. SCHOOL OF MECHANICAL TRADES, 4431 Finney av., St. Louis 13, Mo. Approved for veterans' training.

MECHANICAL DRAWING
Evening class starts Jan. 9, 1950, make application now. Woodcraft Institute, 4014 N. Grand, NE. 1262. Approved veterans training.

AIRLINES NEED: reservationists, station and passenger agents, ground radio operators, hostesses, communicationists, public contact, non-technical or technical positions. Inquire today.
CENTRAL SCHOOLS AIRLINE DIV.
722 Chestnut Room 1409 CH. 9994

WATCHMAKING
Enroll now for Jan. 3, 1950, class and learn a profitable trade. St. Louis School of Watchmaking, 4005 Delmar. JE. 5391; veteran approved.

INTERNATIONAL CORRESPONDENCE SCHOOL. 1721 Arcade Bldg., CH. 8183. G.I. approved.

SCHOOLS AND INSTRUCTION

HUNDREDS OF
AMERICAN TELEVISION
TRAINED' MEN
ALREADY IN TOP-NOTCH TV POSITIONS. MANY MORE ARE NEEDED.
Television Cameramen
Broadcasting Engineers
Studio Technicians
Stage Directors
Technical Directors
The door to big pay in television is open to American Television graduates because AMERICAN TELEVISION AND ONLY AMERICAN TELEVISION OFFERS THESE ADVANTAGES:
Large television school.
Best-equipped laboratories.
Industrial recognized training.
Actual experience (not correspondence lessons).
Find out how you, too, can cash in on television. Fully approved for veterans and non-veterans.
WHEREVER AMERICA ENJOYS TELEVISION YOU'LL FIND AMERICAN TELEVISION-TRAINED MEN ON THE JOB.
Write, phone or inquire in person, today.
AMERICAN TELEVISION
721 Olive CH. 8996

LEARN DIESEL
WE ALSO OFFER ADVANCED TRAINING IN
MOTOR TUNE-UP
DAY AND NIGHT CLASSES
VISIT, WRITE OR PHONE
DIESEL TRAINING, Inc.
Veteran Approved
2330 N. 10TH ST. CE. 3132

FOR steady employment learn BARBERING. Call or write. MOLER COLLEGE, 521 Washington.

BEAUTY CULTURE SCHOOLS

MAKE 1950 a successful year by learning BEAUTY CULTURE. Visual Film Aid makes MOLER training easy. Call or write for free booklet. MOLER COLLEGE, 521 Washington, CE. 3581.

BEAUTY CAREER; Marinello system. City College, 203 N.7 GA. 7164

SITUATIONS WANTED

SITUATIONS—MEN, BOYS

FACTORY OR PRODUCTION MANAGER
22 years experience in managing manufacturing businesses, includes union negotiations, production planning, factory layouts, machinery procurement, purchaseing and stock room controls, direct responsibility for all manufacturing including cost estimates, scheduling, actual products, costs and delivery to schedules; also supervised buildings, machinery and power plant maintenance and shipping. Graduate mechanical engineering B.S. degree. Established in St. Louis area for 25 years. Highest of recommendations available. Box B-409, P.-D.

DEPENDABLE
PART-TIME WORKERS
FOR OFFICE, SHOP, FACTORY, WAREHOUSE, RESTAURANT; IN FACT JOBS OF ALL KINDS. AVAILABLE MORNINGS, AFTERNOONS AND EVENINGS TO SUIT YOUR NEEDS. OUR STUDENTS CAN BE DEPENDED UPON TO DO A GOOD STEADY JOB. FOR RELIABLE WHITE OR COLORED HELP, CALL MR. STEINMETZ, ST. 9101.

ACCOUNTANT; thoroughly experienced; desires a few additional small accounts. Box A-70, P.-D.

BOOKKEEPING; small firms; part time basis; you worry about buying and selling, let me worry about books and reports. Box A-219, Post-Dispatch.

CARPENTER, window chains, cornices, caulking, GR. 6124 evenings.

CHEF, 25 years' hotel and club experience; available Jan. 1. Avery 7307.

CLAIMS ADJUSTER; law school graduate. Phone FO. 5465.

CREDIT MAN; 10 years experience, wholesale accounts, general office and traffic experience; college graduate; veteran; age 36. Box A-268, Post-Dispatch.

CUTTER, cutting room supervisor; on ladies' coats and dresses; grading; 20 years experience; best references. Box G-344, Post-Dispatch

DISHWASHER; nights. A. Smith, 3927 Page. NE. 4967.

ESTIMATOR; construction supervisor; thoroughly experienced all classes of construction work. Box A-140, Post-Dispatch.

MAN WITH TRUCK
Wants light or heavy hauling; contracts accepted. CO. 1880.

MAN, capable, will accept night clerk job in residential hotel for winter for room as pay, city reference. FR. 5573.

MANAGEMENT restaurant or club; lifetime work, 2½ years college dietetics and management or out-of-town. Call before noon. HU. 9162.

PLASTERING, paperhanging, painting, office cleaning. NE. 9297.

TEACHER; want to enter business; college graduate; 5 years' experience; fields: bookkeeping, typing, social science; references furnished. Box Z-46, Post-Dispatch.

TRUCK DRIVER to assist transport driver; experienced; references. LU. 3106.

VETERAN; 30; married; learn trade or any work for living wages. PR. 4919.

VETERAN, 24, former truck driver, needs any kind of job; married, reliable. MA. 3834.

WELDING FOREMAN; shop superintendent; 15 years supervisory experience in shop and field construction of power piping, pressure vessels, tanks and general maintenance. Excellent knowledge of boiler code requirements. Box B-16, Post-Dispatch.

YOUNG MAN; college student, desires work during Christmas vacation, any kind. Webster 8478J.

YOUNG MAN, reliable; porter, chauffeur or day work. FO. 4851.

YOUNG VETERAN; job any type, mechanical ability; also drive. FR. 6584.

SITUATIONS—WOMEN, GIRLS

NEW YEAR'S EVE
Baby sit in my home; southwest, responsible.
HI. 6575

ABLE Secretary-Bookkeeper; earning $200; available Jan. 1; 10-year record excels. FO. 5414.

ACTIVE, elderly, white lady needs work. Box Z-174, Post-Dispatch.

ALERT, intelligent young woman seeks responsible position; good education; secretarial, legal and managerial experienced. Box A-199, Post-Dispatch.

BOOKKEEPER; I.B.M. machine; also typist, clerical; 4½ years' experience; age 23; prefer small office or only girl; 5 days, $165. Call after 6 p.m. Mon. and Wed. SW. 0603 or Box A-48, P.-D.

BOOKKEEPER, part-time, capable, with A1 references. Box A-354, Post-Dispatch.

CATERING holiday lunches or dinners; small or large; white. DE. 6667.

DAY WORK; ironing, cleaning, baby sitting. McDowell, LU. 9601

GIRL, day work, cleaning or laundry, $5 and carfare. NE. 7680.

GIRL; colored; light housework, by day; references. NE. 7884.

GIRL; colored; allround kitchen, maid; room 64, FR. 9017.

HOTEL AUDITOR; experienced refined woman. Call UNiversity 6-2876.

HOUSEKEEPER; motherless home, elderly couple or 1 adult. GA. 3811.

HOUSEWORK by hour; 6 hours preferred; probably temporary. CO. 5654.

HOUSEWORK; laundry; experienced, references. JE. 9570.

IRONING done in my home; references. WI. 5080.

LAUNDRESS; colored; 2 days week. FR. 2392.

MAID, upstairs work; colored; references. FR. 3609.

NURSE, practical; graduate physical therapist, will assume other light duties, institution considered; reference. MU. 0435.

TYPING done at home, 1749 Mississippi. SI. 9042.

WOMAN; day work; cleaning or laundry, or cooking by week. FO. 6782.

WOMAN, colored, clean 4 days per week, also light ironing. EV. 5236.

WOMAN; cleaning by day; $5.20; experienced; reference. JE. 6824.

WOMAN; colored; ironing, cleaning, experienced, $4.24. JE. 6465.

WOMAN; colored; general housework by day, references. RO. 7270

WOMAN; colored; days or weekly; experienced; reference. NE. 7054.

LEARN TO
EARN MORE!
In Air-Conditioning and Refrigeration
PRACTICAL SHOP TRAINING
Qualifies you for a well-paying job or business of your own in this fast-growing field. Visit this modern school; see how quickly and thoroughly specialized training prepares you for this fascinating field. Refrigeration training is our business, not just one of a number of courses. Morning, afternoon or night classes. Take Manchester car to Ecoff av. Open daily 8 a.m. to 10 p.m. Saturday, Sunday, 9 a.m. to 5 p.m.
See for Yourself—Visit
St. Louis School for Refrigeration
Immediate openings in classes now forming
6767 SOUTHWEST ST. 9100
Approved for Veterans' Training.

HELP WANTED

HELP WANTED—MEN, BOYS

AIRCRAFT
AND
ENGINE
SPECIALIST
With at least 10 years' experience, capable of supervising men and work in a first class C. A. A.-approved repair station in St. Louis; state experience and references; salary no object. Box A-78, Post-Dispatch.

WANTED for heavy chemical plant located in southwest Louisiana, for normal growth, repairs and betterments:
ENGINEER; capable of assuming duties of project engineer, for heavy chemical and related types of construction.
ENGINEERING DRAFTSMAN; for making working drawings of general plant piping and equipment; should be able to make computations for pipes, hangers, anchors, etc.
ENGINEERING DRAFTSMAN; for designing and making general layout drawings of mechanical equipment and apparatus; for making drawings from design sketches, etc.
ESTIMATOR; for quantity and labor estimating; should be experienced in estimating for heavy chemical or refinery type of construction; must work from drawings and sketches; considerable alloys used; knowledge of drafting preferred.
In answering, state educational qualifications and experience. Box J-350, Post-Dispatch.

AN OPPORTUNITY for an experienced house-to-house salesman to associate himself with an old, established St. Louis firm. Straight salary and commission; clean, dignified work; your application will be held in strictest confidence. Box B-31, Post-Dispatch.

AMBITIOUS MAN
To train for salesmanager position; sales experience helpful but not necessary; salary, commission and bonus during training period; $65 to $90 week; $5000-$6000 first year as manager. See G. S. O'Connor, 21 N. 7th, 10 to 12.

ADVERTISING MANAGER
Splendid Opportunity
For an experienced, well educated, advertising man to connect with local manufacturer having national distribution; must be able to do lay-out work and write copy.
Box A-385, Post-Dispatch.

ADVERTISING COPY WRITER; requirements: creative ability, originality, a concise and powerful style; at least 3 years experience in trade paper and direct mail copy (no consumer goods). Write details, send proofs; state salary. No personal calls. H. George Bloch Adv. Co., 420 Shell Bldg.

APPLIANCE
SALESMAN
BENDIX
LAUNDRY EQUIPMENT
ZENITH
RADIO—TELEVISION
SERVEL
GAS REFRIGERATORS
Must have good record and furnish strong reference as to ability, character, etc.; car necessary; phone for appointment. Upton 4-6900.
OWEN & CO.
2111 STATE ST. EAST ST. LOUIS

ARCHITECTURAL DRAFTSMAN
Thoroughly experienced with working drawings, details and specifications on housing. Excellent opportunity and permanent position with large construction company in city. In reply give experience and qualifications. Box A-166, P.-D.

ASSISTANT ADVERTISING MANAGER; exceptional opportunity with national finance institution for young man, 21-30; promotional work; edit house organ; advertising production; cartoon ability helpful; start $200; state qualifications in letter. Box A-56, Post-Dispatch.

BOOKKEEPER
Experienced; call OL. 1738 for appointment.

BOOKKEEPER; young man; by trucking company; permanent; references. Box H-177, Post-Dispatch.

CAB DRIVER; Black and White; individual; experienced. SI. 9287.

CARPENTER HELPER; call after 4:30. 2927 Park av.

CAR WASHER, experienced using polishing machine; no others apply; no Sundays or holidays; $45 week. 2700 Hebert.

CIVIL
ENGINEER
Experienced in earth work, grading and layout on large construction job in city. Permanent work for right man. In reply give experience and qualifications. Box A-168, P.-D.

COMPOSITOR - LOCK-UP MAN; steady work; experienced only. Mendle Printing Co., 8110 Eager rd.

COOK; white; nice hours; references necessary. See Chef, Forest Park Hotel, 4910 West Pine.

COUNTER-GRILL man. Supreme Sandwich Shop, 3400 S. Jefferson.

COUPLE, stay on place, yard man and housekeeper; must know how to handle riding horses. Phone Bach, Fireside 6000.

CUTTER
ON CAPS; GOOD PAY; STEADY WORK; CHANCE FOR ADVANCEMENT UNLIMITED; APPLY AT
OXFORD HAT & CAP
1408 LOCUST 8TH FL.

DIVISION MANAGER; permanent field sales managerial position, adequate compensation includes travel expenses with liberal override to assure substantial five-figure income to right man. Requires successful experience in hiring and training men for direct-to-consumer selling. Age 30-45; car required. For interview, write Box J-354, Post-Dispatch.

DRIVER; cleaning route, west end; give past experience. Box B-284, Post-Dispatch.

ENGINEER for packing plant located in central southwestern territory. Need not be chief engineer at present time but must have qualifications for such position. If interested address Miss Carnahan, 401 Midland Bldg., Kansas City, Missouri. Good salary, splendid opportunity.

ENGINEER, B.S.M.E., plus at least 3 years experience, preferably in heavy construction engineering; in letter give age, education in detail, complete employment history including outline of work performed and salary expected. Box A-332, Post-Dispatch.

ESTIMATORS; call on home builders, by appointment; real opportunity for hustlers; must have car; old established heating company. Mr. Grossenbacher, WI. 2442.

FILLING station attendant; give past reference. Box A-225, P.-D.

GAS
HEATING
SALESMAN
Must have good record and furnish strong references as to ability, character, etc.; car necessary; phone for appointment, Upton 4-6900.
OWEN & CO.
2111 STATE ST. EAST ST. LOUIS

GRILL MAN; experienced only. L. & L. Sandwich Shop, 3851 Olive.

INSURANCE AGENT
Experience not necessary; $50 week start; average earnings for our agents $90 week; must have car; do not apply unless your are ambitious and want to get ahead. 4449 Olive.

Insurance Cashier-Bookkeeper
Age, 30-40; able take charge as cashier-bookkeeper; casualty insurance branch office. Permanent position with old established company. Box A-226, Post-Dispatch.

JANITOR; elderly, sober, prefer one living near Jennings, able to make repairs, small theater. Box A-88, Post-Dispatch.

LAUNDRY DRIVER; man to build route; guaranteed salary; commission; give full information including last places of employment. Box A-54, Post-Dispatch.

LEATHER cutter, to cut lady's reptile handbags. Apply 2301 Madison.

MAN WANTED, white, with car; 9 a.m. 2848 Olive. Bill O'Brien.

MAN; experienced in linen supply trade, to put up orders; young, or middle-age married preferred; good future; state age, experience, education, etc. Box A-153, P.-D.

MAN; general office work; light bookkeeping experience; state age and qualifications. Box A-135, P.-D

MANAGER
MOTOR CARRIER operations; large, progressive motor carrier desires operation manager who has the necessary experience to handle all phases of operation including hiring of road drivers, dock and city drivers, also supervise and hire garage help. Past experience with motor carrier industry essential. Box A-179, Post-Dispatch.

NEW-CAR SALESMAN; experienced Chrysler, Plymouth agency; excellent opportunity. Box B-194, P.-D.

OFFICE BOY; 18-19; high school graduate; 5 day week.
W. H. MARKHAM & CO.
GENERAL INSURANCE
1601 Railway Exch. Bldg.

PHARMACIST; prescription store; all prescription work. Box B-291, Post-Dispatch.

POLISHER AND BUFFER and men to learn; also plater. Midwest Plating Works, 7118 Manchester.

PORTER and delivery boy with car; days; experienced. Sandler Drug, 6335 Delmar, DE. 9350.

PRODUCE MAN; must be experienced; small super market; good references. 309 Belt.

PRODUCTION MAN
PRODUCTION MAN; MUST BE THOROUGHLY EXPERIENCED ON WASH DRESSES; $2.98 AND $3.98 RETAILERS. ESTABLISHED CHICAGO MANUFACTURER; COMPLETE KNOWLEDGE OF SECTION WORK, COST FIGURING AND PATTERNS ESSENTIAL. EXECUTIVE ABILITY IMPORTANT. GIVE FULL PARTICULARS FIRST LETTER. MODEL GARMENT COMPANY, 231 SO. GREEN ST., CHICAGO 7, ILL.

RADIO, television service man; experienced only. 5585 Pershing, RO. 4746.

RADIO-TELEVISION man. West End Radio, DE. 3333.

SALES TRAINEE, 26-28 years of age; college graduate preferred; office work while learning; an excellent opportunity for a young man who is ambitious and willing to prepare himself for a regular assigned territory; salary $150 month to start. Phone MU. 0600 for application blank.

SHIPPING CLERK
With acual experience in factory. Apply 2301 Madison.

SMALL LOAN MANAGER
Under 40, must be experienced. An unusual opportunity for a dynamic and aggressive man in an established office. Good future, small town operations. State age and experience. Mr. Grant, Tower Finance Corporation, 22 W. Monroe st., Chicago, Illinois.

STEAMFITTER and plumber; for Arizona; four months work. Box J-346, Post-Dispatch.

TELEVISION and radio service man; share bases. Wiedemann's Appliance Co. 2808 Chippewa. PR. 3365.

TELEVISION service man; experienced. A1 Television, 6102 Delmar

Traffic Clerk
Large organization has opening for men, 24 to 28, in traffic department; 5-day week plus many-company benefits; permanent; opportunity for advancement; some previous traffic experience necessary; furnish details in reply and state salary expected.
BOX G-306, POST-DISPATCH

TRANSIT MAN; and chain man, for building construction; furnish resume. W. Riese, Kingsway Hotel

TRUCK DRIVER
Light Delivery
Must Know City
40-Hour, 5½-Day Week
Permanent.
Box A-114, Post-Dispatch

YOUNG MAN; sell beauty supplies; must be aggressive, neat appearance; car necessary; guaranteed drawing account. Moss Co., 524 N. Taylor.

YOUNG MAN; age 21-30; for retail ice cream company, nice working conditions; good pay. Box A-198, Post-Dispatch.

YOUNG MAN for checker in food store; experienced. Call Tuesday or Wednesday, LO. 0148.

ONE of the largest schools in the Middle West in need of 3 men, qualified as instructors in refrigeration; give details of experience and phone number. Interview will be arranged; our men know of this ad. Box P-207, Post-Dispatch.

SALESMEN WANTED

A BUSINESS OF YOUR OWN
Holcomb & Hoke Mfg. Co., Inc., rated AAA1 with 50 years' experience in designing, manufacturing and marketing profit-making equipment is placing on the market a new profit-making machine for service stations and garages. This machine makes possible the performance of the most neglected, vital automobile service today. The services performed by this machine is recommended by all automobile manufacturers. The Society of Automotive Engineers has written a book devoted entirely to the need of this service. Many purchasers testify that our machine is the greatest money-maker they have. Liberal commissions and exclusive, protected territory make this proposition most attractive for quick earnings. Repeat orders for supplies can produce steady, substantial future income. An Indiana salesman earned $351.63 his first week; a Rochester, New York salesman earned $415.68 during his first week and a New Jersey salesman earned $774.90 during his first month. A few good territories are open in Missouri and Illinois for men interested in getting into business for themselves. Each man selected will be given an exclusive, protected territory. He must have a car and $300 for investment in demonstrating equipment. Phone, wire or write John Domian, 7900 Clayton rd., Richmond Heights 17, Mo., ST. 2255.

Direct Salesmen
I wish to interview cookware, vacuum cleaner, insurance and appliance men; if you are clean cut, conscientious and desirous of a permanent connection I will show you how to consistently earn from $150 to $250 weekly. We offer you America's most salable products, with small down payment and convenient terms, no carrying charge, at one-half the sale price of our nearest competitor. If you wish to insure your future, see Mr. Bob Thomas, 7134 Manchester, Wednesday and Thursday, 10 a.m.-4 p.m.

AREA MANAGER FOR ST. LOUIS AREA
ADVERTISING SPECIALTY BUSINESS
With past volume record; must be top-notch salesman, preferably specialty line experience, capable of handling established force of successful salesmen; salary, commission and bonus; can earn 10,000 and up annually; rare opportunity with 66-year-old AAA-1 company; just launched a revolutionary new type trade calendars, which are heavily supported by direct mail; early sales are sensational. Write full details to the Kemper-Thomas Co., Cincinnati 12, Ohio.

START THE NEW YEAR
WITH A NEW JOB
If you can sell, or think you can, if you are persistent, persuasive and can follow a standard program of selling, you may qualify for a newly created position. This is a sales position offering both security and incentive. See Mr. Amess, 818 Olive, Room 419.

SALES TRAINEES
5 young single men; college trained, with at least 2 years' selling experience; neat appearance; aggressive and intelligent; will be selected for 2 months' training period at home office in St. Louis; must be willing to re-locate in another large city after training period is completed; salary $250 per month while training; then will be paid on incentive commission basis. Call A. J. McLaughlin. SI. 2626 for interview, 8 a.m. to 5 p.m., Monday through Friday.

National Corporation
Needs 4 young men; ages 21 to 30 to learn salesmanship; qualifications; neat, ambitious and ability to follow instructions; approximate income while learning, $60 to $90 per week; approximate earnings after 90 days, $90 to $150 weekly. See Mr. Cooper, 423 Paul Brown Bldg.

RETIRED MEN
NO AGE LIMIT
Spare time made profitable. Learn the real estate business with established south side firm. Leads and prospects furnished. Box A-4, Post-Dispatch.

Salesman-Textile
For Missouri and neighboring states to call on retail and department stores, wanted by manufacturer of novelty fabrics on commission basis of 5 per cent. Write references and full particulars in first letter. Box J-353, Post-Dispatch.

SALESMEN WANTED

Our Salesmen Don't Do Any
Canvassing, delivering, calling back, collecting, servicing. Ours is a specialty sold on easy terms. All leads furnished. If you are just fair, you should earn $85 per week. If you are tops, you should earn $125-up every week in the year. Basis: Draw against earned commission; no slack periods. You can start earning immediately. Contact R. Vaughn, Tuesday or Wednesday. 419 Paul Brown Bldg.

SALESMAN; under 35; Chicago area; 3 states; selling to variety stores. Must have car. Salary, commission and expenses. Box A-174, Post-Dispatch.

SALESMEN; over 30; regardless of what you have sold you owe it to yourself to investigate our landscape planning service; it is pleasant, profitable, year-round work; we prove while training that 7 out of 10 prospects buy. You can enjoy a steady repeat business from our many satisfied customers in this territory as we give liberal guarantee backed up by national firm in business nearly a century; orders are sold on open account and top commission paid immediately. Experience unnecessary. We assist you in earning a good check first week. Must have car and good local references. Write for appointment. Manager, 2912 Woodson rd., St. Louis County 14, Mo.

SALESMEN, exclusive products, protected territories, excellent commissions. Call on retail outlets; 2 men for St. Louis; several openings Missouri and Illinois. FO. 3914.

ATTENTION storm window salesman; earn over $200 per week; prompt delivery; factory in St. Louis. WISCO STORM SASH & SCREEN CO., 1706 Washington av., 7th floor. CH. 3306, between 1 and 5 p.m.

Collector-Salesman
Combination. I wish to interview several conscientious men with cars for established collection routes; earnings from $90 to $100 weekly. Men selected should have some direct selling experience. If you desire a permanent connection with unlimited opportunity, see Mr. Bob St. John, 7134 Manchester, Wednesday and Thursday, 10 a.m.-4 p.m.

EMPLOYED SALESMEN; we pay you for leads on prospective buyers of store fixtures; nothing to carry or sell. Write or phone for details. Ellinger Store Equipment Corp., 3722 Forest Park. LU.5095

EXPERIENCED resident salesmen and sideline salesmen with following to represent Chicago wholesale jewelry house with a complete line of jewelry staples, watch materials and supplies and costume jewelry in Missouri, Kansas and Oklahoma and southern Illinois. Highest commissions and bonus incentive with drawing account. Box J-306, P.-D.

MEN'S NECKWEAR, SPORTSWEAR; resident salesman, following men's retail and department stores; unusual novelty line; high earnings, liberal commissions; state full particulars. TRAU & LOEVNER, INC., 1220 Broadway, New York City 1, N. Y.

DON'T WRITE US IF you like to punch a time clock and work for the other man. DO WRITE US IF you would like to go into a business of your own. Buy on credit. Write Rawleigh's, Dept. MOL-622-256, Freeport, Ill.

OLD, reliable St. Louis firm has openings for several experienced house-to-house salesmen to represent it in small towns in this area; straight salary and expenses. Box B-33, Post-Dispatch.

REAL ESTATE SALESMEN
Excellent opportunity for ambitious, experienced men; must have car. We have new homes for sale.
DAVID P. LEAHY
Fireside 4300 6145 Natural Bridge
ST. 6400 7192 Manchester

SALES TRAINEES
If you work from 3 p.m. to 9 p.m. each day, Monday through Friday, we can positively teach you to sell; approximate earnings first 60 days $50 per week, after that $90 per week; leads furnished and your income starts at once; must be 21 or over and have a neat appearance. See Mr. Banjak. 507 Carleton bldg., 6th and Olive.

THE Sun Life Assurance Co. of Canada has an opening in the St. Louis area; immediate salary; complete training course and personal assistance; opportunity to build own organization; no experience necessary; pension, group and hospitalization insurance; men ages 25 to 40 considered. Phone J. D. Soper, C.L.U. Branch Manager, for appointment. GA. 1500.

HELP WANTED—MEN, WOMEN

ANAESTHETIST, part-time. Box A-184, Post-Dispatch.

CHEF-COOK, white. Call Monday, between 10 and 12. PR. 9368.

COUPLE to manage rooming house. Box B-343, Post-Dispatch.

NURSES, REGISTERED. Box A-181, Post-Dispatch.

PIANO PLAYER; for New Year's eve. GA. 8576.

SKIVER
Fortuna machine.
EVELYN MANNIST HANDBAGS, 320 N. 19th.

SOLICITOR; studio; unlimited opportunity to right party if qualified; call FO. 9220.

Employment Agencies, Male, Female

BULLETIN
36 Years Railway Exch. Bldg.
611 Olive, Suite 1823-25. CH. 6050

MALE
ACCOUNTANT-OFFICE MANAGER, 30-40; prefer C.P.A. — — — — — $350-$500
BEGINNER CLERK; purchasing department— — — 130-$150
BOOKKEEPER; retail store $200
CLERK-TYPIST, 22-32— — $175
OFFICE BOY, 18-19; graduate; 5-day — — — — — — $130
PAINT SALESMAN; experienced; local; draw of — — $325
SALESMAN, 25-35; college; office equipment — — $250
SUPERINTENDENT, 30-40; machine shop — — — $400-$600
TECHNICAL COUNSELOR, 26-32; bottling experience preferred; consider M.E. or CH.E. — — — — — — — $300
TRAINEE, 26-32; college; good stature; insurance investigation; car furnished— $225

FEMALE
SECRETARY; to 30; old firm; lovely offices; downtown — — — — — — — — $200
SECRETARY, to 35; 1-girl office; Ry. Ex. Bldg.; light job; handle personal matters $175
SECRETARY, 21-25; merchandising; 5-day — — — $170
TYPIST, 25-35; relieve PBX; some dictaphone; employer share fee — — — — — — $175
NATIONAL BOOKKEEPER; to 30; good firm; nice hours $170
PBX; light typing; steady — $140
TYPIST; real estate or loan experience; west; 5-day — $200
TYPIST, 21-28, alert, intelligent, nice disposition imperative; small enough for detail; big enough to grow; work includes local and out-of-town contacts; car furnished; expenses and — — $165
BEGINNER TYPIST; downtown; 5-day: START TODAY — — — — — — — — $130
FILE CLERK; light typing— $130
FIGURE CLERK, to 30; some typing; downtown; 5-day — — — — — — — $140
COMPTOMETER, good beginner — — — — — — — $145
LABORATORY Technician, experienced cutting tissue; no nights — — — — — — $180

BULLETIN ABSTRACT

ADVANCE
SUITE 416 818 OLIVE

FEMALE
RECEPTIONIST; P.B.X.; no typing; good firm; 5 days —$165
CLERK; good at figures; excellent firm; downtown — —$150
P.B.X.-TYPIST; meet public; good firm; 5 days — —$175
CLERK; 18-30; knowledge of bookkeeping; typing — — —$160
TYPIST; 19-25; relief switchboard; single; 5 days— —$175
PAY ROLL CLERK; some typing; future; 5 days — —$175
BEGINNER Stenographer; future; 5 days — — — — —$150
ASSISTANT Bookkeeper; excellent firm; future; 5 days— $150
SECRETARY; Spanish translation; good firm; 5 days —$195
HOME Economist; 25-35; car furnished; $250 plus expenses.

MALE
TRAINEE; 22-25; college; excellent future; 5 days —$175 start
BEGINNER Clerk-Typist; mechanically inclined; 5 days—$150
ADJUSTER Trainee; 25-32; college, car furnished—$225 plus expenses
CLERK; 22-30; inventory control, excellent future— — —to $195
BOOKKEEPER; automotive experience preferred; future— —$250
ACCOUNTING Clerk; 21-25; in pay roll; good opportunity—$175
MULTILITH Operator; 20-26; good future — — —$150 start
SALESMAN; 25-30; (local) sundry experience, car furnished, $200 plus commission and expenses
AUTO Parts Manager; Lincoln and Mercury; A1 firm—$350 start

ADVANCE
Jobs for Colored
Labor, factory, restaurant, hotel jobs for women and men; don't phone.
PROMPT 2607A OLIVE.
AAA Room 1612 812 Olive
See Us For Top Positions

Employment Agencies, Male, Female

REFERENCE
22 YEARS OF DEPENDABLE SERVICE TO APPLICANTS AND EMPLOYER.
3 MONTHS PAYMENT PLAN
705 Olive Rm. 310 MA. 4675

FEMALE
SECRETARY; 24-30; executive; 5 days — — — — — $200
RECEPTIONIST - STENOGRAPHER; 22-35; downtown; 5 days — — — — — — — $195
TYPIST; 22-40; light dictation; 5 days — — — — — $195
ACCOUNTS RECEIVABLE CLERK-CASHIER; 24-38; typing; 5 days — — $175-$185
BILLER - TYPIST; 22-35; downtown; 5 days — — — $175
SWITCHBOARD OPERATOR; 20-35; excellent company; 5 days — — — — — — $165
TYPIST; 24-40; real estate experience; train switchboard; 5 days — — — — $165
CLERK; 24-35; light typing; 5 days — — — — — — — $150
STENOGRAPHER-BEGINNER; 18-21; downtown; 5 days, $155
FILE CLERK; 25-35; relieve switchboard; 5 days — — $145
BEGINNER CLERK; 18-21; high school graduate; 5 days $150

MALE
SALESMAN; experienced; sell to jobbers and industrials, $400
SALESMAN; know building supply; excellent future — $375
SALES ENGINEER; M. E. pumps or related equipment, $400
SERVICE MAN; specialist on P.A. systems — — — — — $250
BUSINESS DEVELOPMENT MAN; national credit or discount experience — — — — $300
MANAGER; sales and advertising; know building materials; manufacturer; salary $700
TRAINEE; 21-27; good clerical background; train for office manager — — — — — $175
CLERK; dispatcher; prefer fuel oil experience; heavy detail — — — — — — — $215
CLERK-TYPIST; some general truck line experience — — $205

REFERENCE
AFFILIATED

MALE
SALESMAN; local territory; for manufacturer; electrical background; car; expenses — $325
SALESMAN; some sales promotion. Know installment selling and merchandising — $300
SALESMAN; national finance background — — — — — — $300
INDUSTRIAL SALESMAN; Springfield, Illinois; expenses $330
SALESMAN; mechanical background; relocate — — — to $300
SALES TRAINEES (3) some college; car, expenses and — $215
FIELD REPRESENTATIVE; college; no experience necessary; car, expenses — — — $200
SALESMAN; 27-34; good business background — — — — $250
STAFF ADJUSTOR TRAINEES (2); 26-32; 2 years college; training program; car, expenses — — — — — — — $225
PROOF CHECKER; 22-24; trainee job; high school graduate necessary — — — — — $175
CLERK-TYPIST; young — — — $175
CLAIM ADJUSTER; experienced — — — — — — — — $300
JR. ACCOUNTANT; some experience — — — — — — — $200
SHIPPING CLERKS (3); some experience — — — — to $175

FEMALE
PUBLIC RELATIONS DIRECTOR TRAINEE; must type and take shorthand — — to $200
COMPTOMETER OPERATOR; all operations — — — — — $150
SECRETARY; use dictaphone $175
ASSISTANT BOOKKEEPER; some typing — — — — — — $187
BOOKKEEPER; type and shorthand — — — — — — — $175
TYPIST (several); some experience — — — — — — — $175
PRIVATE SECRETARY; 25-35; write own correspondence — — — — — — — — $195
BOOKKEEPER; 20-30; experience — — — — — — — — $175
FILE GIRL; no typing; high school graduate — — — — $150
STENOGRAPHER - CLERK; some experience; train for P.B.X. — — — — — — — — $186

AFFILIATED
PERSONNEL SERVICE
1702 ARCADE BLDG. GA. 6025

A B C
Emp. Service, 906 Olive
WOMEN
TELEPHONE Solicitor; supervise; 5-day; 9:30-4:30 — — — $150
RECEPTIONIST - STENOGRAPHER; 5 days; future — — $140 up
FILE Clerk; 5 days; south — — $140
DICTAPHONE Operator — $175 up
COMPTOMETER Operator; light typing; future; 5-day — — — $152
MEN
SALESMAN; grocery trade; southern Illinois; car furnished — — $225
ENGINEER; industrial; will train right person — — — $225-$275
OFFICE Boy; high school; excellent future — — — — — — $130
CLERK; knowledge of quality control; 5-day — — — — — $225
SCHEDULER; production; knowledge of machine loads — — $250

"Active" 315 N. 7th Rm. 520
FEMALE
BOOKKEEPER; payroll; only girl; midtown; $175.
BEGINNER STENOGRAPHER; only girl; 5 days; downtown; $140.
MALE
SALES; food; car furnished and $225.
SALES TRAINEE; 22-35; car furnished and $225.

EMPLOYM'T AGENCIES, MALE

HILL & WEST, INC.
ADMINISTRATIVE
ADVERTISING SALES PROMOTION MAN, to 45; shoe manufacturing experience. to $12,000
ADVERTISING MANAGER, to 40; direct mail experience. to $6500
OFFICE MANAGER, to 40; experienced in sales office. to $3600
RETAIL FIELD SUPERVISOR, to 40; chain store experience. to $3600
C.P.A. senior accountant; 10 years experience. to $6000
CASUALTY UNDERWRITER; experienced. to $3,600
PUBLIC RELATIONS MAN, to 30; degree or equivalent; train in New York. to $3600

SALES
DISTRICT REPRESENTATIVE, to 35; married, dealership experience in sales promotion. Base in Minneapolis. Expenses, Bonus and $6000
SALESMAN, to 35; paint experience; local; commission and $3600
SALESMAN, to 35; steel experience; some travel; car allowance, expenses and to $100 week.
SALESMAN, to 31; degree in agriculture; car furnished and $3600
SALES ENGINEER, to 45; experienced in power transmission equipment. to $5000
SALESMEN, several; experienced in foods. Salary open.
SALES ENGINEER, experienced in paper products; base in Chicago. $12000
SALESMAN; experienced; floor coverings. Salary open.
SALESMAN, to 35; automotive background. to $5000

TECHNICAL
POWER PLANT ENGINEER, to 45; degree; must know power generation, water systems, refrigeration; local. to $8500
PLANT SUPERINTENDENT, to 45; must know processing. to $10,000
MAINTENANCE SUPERINTENDENT, to 45; must know piping and conveying. to $6000
INDUSTRIAL ENGINEER, to 40; registered in state of Mo. to $6500
CHIEF METHODS ENGINEER; top flight man. to $7200
TIME STUDY MAN; experienced. to $4800

MANY OTHER LISTINGS
HILL & WEST, INC.
315 N. 7th Suite 701 MA. 5410

MOSBY, Inc.
CLAIMS ADJUSTOR; 28-35; material damage — — — — $275
QUALITY CONTROL CLERK; 24-30; experienced — — — $225
PRODUCTION EXPEDITOR; 23-30; machine scheduling — $250
SALES CORRESPONDENT; 23-30; E.E. degree; future— $175
BUDGET MANAGER; 28-35; sales and credit — — — — $400
MAIL CLERK; 17-19; drive car; high school — — — — $130
CLAIMS TRAINEE; 22-28; C. & F. degree — — — — — $225
SALESMAN; 30-50; heating— $250
MOSBY, Inc.
"MANY OTHERS LISTED"
3615 Olive at Grand NE. 5922

ACCOUNTANT; 25-35; general ledgers; excellent firm; $215-$260. BUSINESS SERVICE, 721 Olive.

EMPLOYM'T AGENCIES, MALE

"Career"
PERSONNEL assistant; office manager; to 35; experienced supervision, all office services — — — — — — $325
ADVERTISING MANAGER, to 45; assist advertising agency of numerous product manufacturer — — $6000-$7000
ENGINEER, M.E., to 32; some process production or time study experience — — $300
REPAIR DEPARTMENT supervisor, to 45; experienced small mechanical gadgets; excellent future — — — $185
CLERK, young, alert; future in IBM operation — $150-$160
OFFICE BOY; high school graduate; future with top firm — — — — — — $130
BOOKKEEPER, machine; Burroughs; county, west — — $225
CLERK, inventory control; neat penman — — — — — $175
SALESMAN, 23-30; some college; some industrial experience; car; all expenses and bonus.
TYPIST, interested in CPA future; GI training available — — — — — — — Open
705 Olive Suite 510

ACCOUNTANT; public; no travel; $400. EFFICIENCY, 915 Olive.

OFFICE CLERK; mechanically inclined; $160-$175. "AUDIT," 315 N. 7th.

SALES ENGINEER TRAINEE; degree; industrial products; $275. BONDED CH. 1771

TRAINEE; 22-27; college graduate; sales; $200 plus car and expenses. BUSINESS SERVICE, 721 Olive.

EMPLOYM'T AGENCIES, FEMALE

pat
parker
(1) SALES PROMOTION; 25-40; retail experience; car furnished; travel; Bonus and $200
(2) SECRETARY; 25-35; to vice-president; southwest $195
(3) CLERK; 20-25; inventory; 5 days— — — $130
(4) DICTAPHONE OPERATOR; 20-25; also general clerical duties — — $160
(5) STENOGRAPHER; 19-30; medium dictation; small office — — — $170
(6) STENOGRAPHER; 20-28; personnel department; 5 days — — — $175
(7) TYPIST; 20-28; midtown; 5 days — — — $150
(8) SECRETARY; 24-35; light dictation; knowledge of dictaphone; 5 days — — — — — — $160
(9) CALCULATOR OPERATOR; 24-28; south — $155
(10) SECRETARY; 25-35; only-girl office; downtown; 5 days — — — $190
pat
parker
1005 Chemical Bldg. MA. 6363

WILLIAMS
WOMEN
ADVERTISING MANAGER; retail; know copy, layout, production; FEE PAID; to $5200
ACCOUNTING TRAINEE; college; 5 days; downtown— $175
CLERK-CASHIER; auto dealer; 5 days — — — $150-$175
BOOKKEEPER-TYPIST; close books under direction; shorthand helpful— — — — — $200
EXECUTIVE SECRETARIES
For Chairman of Board; 27-35 — — — — — — — $200 up
For President, 26-35 — — $225 up
For Sales Promotion Manager — — — — — — — $200
Personnel, 27-32 — — to $200
MEDICAL
Laboratory Technician — $165 up
Receptionist; light dictation — — — — — — $150
Stenographer — — — $150-$160
OFFICE MANAGER; light shorthand; know books— $195
RECEPTIONIST; 22-30; light shorthand — — — — — — $170
STENOGRAPHERS; small offices; 5 days — $175-$185
TYPIST-CLERKS; 23-38; 5 days; some with cost-of-living bonuses added — $150-$160
KAY WILLIAMS PERSONNEL
818 OLIVE SUITE 1313-17
318 Missouri AV., E. ST. LOUIS

ASSIST BOOKS, type; 5 days; downtown; $200. "AUDIT," 315 N. 7th.

SECRETARY; 5 days; $200. "AUDIT," 315 N. 7th, 4th floor.

TELEPHONE SOLICITOR; 20-30; single; 5 days, short hours; $160.
MOSBY, INC.
3615 Olive at Grand, NE. 5922

Employment Service, Male, Female

"JOB POWER"
MAPCO
Suite 225. 705 OLIVE.

EMPLOYM'T SERVICE, FEMALE

BILLER (no fee); Burroughs No. 72; 5 days; $140 up. "CAREER," 705 Olive.

BOOKKEEPING MACHINE OPERATOR (no fee); Burroughs; midtown; 5 days; $160 up. "CAREER" 705 Olive

FILE CLERK (no fee); typist; north; 5 days; $140-$150. "CAREER," 705 Olive.

SECRETARY (no fee); public contact; downtown; 5 days; $175. "CAREER" 705 Olive

HELP WANTED—WOMEN

General Office Work
Good opportunity; permanent 5-day week. Write giving experience and references.
Box A-307, Post-Dispatch

Middle-Aged Lady
As companion and nurse to invalid lady; must stay on premises; meals and lodging furnished; reference required.
BOX A-41, POST-DISPATCH

REAL OPPORTUNITY
Woman; reliable, about 30, unencumbered, to take charge of home in city; lovely home and good future for right party. Box B-346, P.-D.

ATTENDANTS; white; 12-hour duty; mental hospital; county. Webster 1056.

BABY SITTER; vicinity 5200 Beacon; after school weekdays. GO. 1589 after 6 p.m.

BEAUTICIAN; west end shop; work Friday, Saturday. DE. 2455 6 to 8 p.m.

BILLER
Must be fast and accurate; good typing speed required.
Central Hardware Co.
4200 N. UNION

BOOKKEEPING MACHINE operator; accounts receivable; must be experienced, steady girl; 40-hour week; state experience. Box A-43, Post-Dispatch.

BOOKKEEPER assistant; must be good at detail work; good starting salary and advancement. Biltwell Co., 1021 Washington.

BOOKKEEPER; $190; 22-30, white, 5 days; modern offices; give experience and age. Box A-134, Post-Dispatch.

BOOKKEEPER, part time. Bardgett Printing & Publishing Co.

BOOKKEEPING MACHINE OPERATOR; Burroughs posting; experienced; 5-day week; 21-30. 1501 Locust, 5th floor, GA. 0918, Mr. Johnson.

BURROUGHS posting machine operator; experienced; $175. Write Box 272, Clayton, Mo.

CASHIER; experienced; 3:30 till midnight; off Sundays; meals. Box G-345, Post-Dispatch.

CELLULOID WOOD heel coverers; experienced only. United Wood Heel Co., 621 Russell.

CLERK-TYPIST
18-30; tabular typing in payroll department; experience preferred but not necessary; south side; 5-day week; excellent working conditions; friendly environment. Apply
International Shoe Co.
1820 Cherokee or call CH. 4000, Station 877

CLERK-TYPIST
21-30; some experience. Call Mr. Fleming for appointment. Remmert-Werner, Inc., Lambert Field, CA. 5425.

CLERK; 25 to 35; part time Mon. and Tues. to start typing, light clerical and telephone sales; good telephone personality essential. FO. 1897.

CLERK-TYPIST; permanent; preparing shipping papers; modern office; north. Call GO. 7800.

COMPTOMETER OPERATOR, white, single; age 20 to 35; payroll work in old established firm; 40-hour week; must be experienced, neat and accurate with figures; state full particulars and salary expected in reply. Box A-206, Post-Dispatch.

COOK, white; experienced; references; stay. RO. 8244.

CLERK, general office work and light dictation; salary to start $40 per week. Box A-415, P.-D.

CLERK; general; 18-25; high school graduate; for appointment call Mrs. Vinyard, RO. 5652.

COMPTOMETER OPERATOR; experienced, capable of typing; 40-hour week; good pay, paid vacation. Apply Fischer Body, Division General Motors Corp. Employment Office, corner Union and Natural Bridge.

COOK, white; grill and deep fry, must be fast, not over 40; steady work, good pay. Pat's Bar & Grill, 6400 Oakland.

COOK; colored; middleaged; plain cooking. 914 N. Sarah.

COUPLE to board 9-year-old girl; mother works. PR. 9064.

DEMONSTRATOR
Attractive, over 21, with ability to meet public. See G. S. O'Connor, 21 N. 7th st., 10 to 12 only.

DIETARY AID; white; 25-40; assist dietician; supervisory ability desirable; apply Personnel Dept., Barnes Hospital.

DINING ROOM WOMAN; white; stay; steady; large institution; good salary, PL. 1277.

FILE CLERK; 19-30; experienced in alphabetical filing; for appointment, call Mrs. Vinyard, RO. 5652

FITTER; experienced altering better dresses, suits, coats; permanent; full or part time. The Avenue Shop, 4977 Maryland. FO. 8348.

FOUNTAIN GIRL; some drug experience; steady. Parkview Drug, 6235 Delmar.

GENERAL housework and cooking, assist with children; white; stay; private room and bath; modern kitchen; central locataion; top salary. Box Z-247, Post-Dispatch.

GENERAL all-round help; colored; one accustomed to elderly women preferred. FO. 9820.

GIRLS-WOMEN; 18 to 35; white; fountain and general restaurant work; no experience necessary; 5 p.m. to 1 a.m. 2055 Hampton; no phone calls please.

GIRL-WOMAN; cooking and housework; city references required; $100 month; convenient location. Box B-110, Post-Dispatch.

GIRL; stay; 30-40; general housework, cooking; adults; references. PA. 0454.

GIRL-WOMAN; age 25-40; housework, assist baby; stay; good home, good salary. PA. 7215.

GIRL, woman; general housework; one child; experienced; reference; prefer stay. WY. 2389.

GIRL-WOMAN; white; references; general housework; plain cooking; stay. DE. 6985.

GIRL, white, general housework, cooking; city; stay; references. DE. 9912.

GIRL; general housework; stay on place; own room, bath; references. PA. 7019.

GIRL; in doctor's office; typing preferred. 705 Olive, Room 606.

GIRL for cafeteria work; S. Kingshighway. CH. 4477.

FOOD CHECKER
36- or 40-hour week; experienced only.
Box A-303, P.-D.

GIRLS—GIRLS—GIRLS
For chorus work; apply Grand Theatre, 516 Market, between 1-5 p.m. daily; experience unnecessary.

GRILL and counter girl. 4065 Olive.

LAUNDRY HELP; experienced press operator on coats, uniforms; piece work; large laundry, 2004 S. Jefferson.

LAUNDRY HELP, girl, white, assort shirts, some office work, salary $25 week. New Holland Laundry, 4074 Dunnica.

MAID
Experienced cook, general housework, good home and wages to qualified person; uniforms; references required. For appointment to interview, PR. 6274.

MAID; Catholic rectory; city. State age and reference. Box A-178, Post-Dispatch.

MAID; immaculate cleaner, light laundry; steady. FO. 0692, GR. 2034.

MAID; general housework, from 11 a.m. until after dinner dishes; 5 days. DE. 7695.

MAID; stay on place; plain cooking, good wages. CA. 0796.

OPERATORS
Experienced on better Junior dresses. Apply at once. Daryl Dress Co., 1307 Washington, 8th floor.

OPERATORS; experienced on blind stitch, buttonhole, etc; steady work, pleasant conditions. Linda Sue Garment Co., 1517 Washington, 4th floor.

OPERATORS; experienced on dresses, pleasant conditions. Linda Sue Garment Co., 1517 Washington, 4th floor.

OPERATORS; experienced on buttonhole, snap or button machines. Frager Bros., 615 N. 8th.

OPERATOR; chain embroidery machine; also dressmaker. Write, no phone calls. 2503 Newhouse.

OPERATORS on special machines; also presser; steady work, good pay. Carol Sue Frocks, 503 N. 12th

OPERATORS; single-needle machine, on men's work pants; steady. 417 N. 10th St., 11th floor.

POSTING CLERK
High school graduate; state age, experience and salary desired. Box A-249, P.-D.

PRESSER; all-around experience; neighborhood shop; good salary. 5131 Shaw.

REAL ESTATE
Experienced; to close real estate sales and loans.
I am looking for a thoroughly experienced lady who knows real estate and titles. Please do not apply unless you have such experience. Good salary and pleasant surroundings.
Edward L. Bakewell, Realtor
8227 Maryland CA. 5555

REAL ESTATE OFFICE; capable closing deals; full charge; 5 days; south. Box Z-29, Post-Dispatch.

SALESGIRLS; experienced only; piece goods or costume room; ready to wear; permanent; advancement; 5 day week. Welek's, 315 N. 10th.

SECRETARY
For west end Protestant church. Call DE. 2311 for appointment.

SECRETARY
For company executive; must be personable with neat appearance, shorthand and dictaphone experience necessary; excellent opportunity. Call Mr. Underhill, CE. 4141. Meier-Pohlman Furniture Co., 1400 Palm st.

SPOTTER on woolens. Himeles Cleaners, 3411 Olive, 3rd floor.

STENOGRAPHER
Sales and general correspondence; experienced or will consider beginner; state age, education and previous experience if any; permanent position; modern office and pleasant working conditions. Box A-304, Post-Dispatch.

STENOGRAPHER; girl Friday; real opportunity for right girl; good starting salary; initiative, ability to handle people, attractive, personable, ability for detail; 5-day week; vacation. Reply in full, giving age, education, experience, enclosing recent snapshot or photograph. Box B-17, Post-Dispatch.

STENOGRAPHER, with knowledge of bookkeeping, for private office; must be able to accurately transcribe dictation notes. Good opportunity. Give age, experience, references and starting salary. Box B-410, Post-Dispatch.

STENOGRAPHER
Shorthand, some clerical work; steady. Apply Clayton Supply, 8501 Maryland, Clayton.

STENOGRAPHER; foreign department; knowledge of Spanish; handling correspondence, and shipping papers; 5-day week. Box B-290, Post-Dispatch.

STENOGRAPHER; assistant bookkeeper; single; 28-38; excellent opportunity for top-notch girl; top salary. 619 Boatmen's Bank Bldg., 314 N. Broadway.

STENOGRAPHER
Beginner acceptable; downtown location; arrange for interview. Box A-128, Post-Dispatch.

STENOGRAPHER-CLERK, light bookkeeping; month's paid vacation; 5½-day week; $150 per month. Box A-139, Post-Dispatch.

STENOGRAPHER; light dictation; $35; 5-day week; consider beginner. CH. 9169.

STENOGRAPHER; single; 23-30; experienced; also assist in bookkeeping; 5-day week. CE. 7368.

STOCK GIRL, colored; experience necessary; drapery department. Union-May-Stern, 12th and Olive. See Miss Webster.

TWO waitresses; Club Backstage, 512 Chestnut; no experience necessary; good tips; apply after 10 a.m.

TYPIST
To learn Ediphone; modern office, 5-day. Apply in person. United Shoe Machinery Corp., 2200 Washington.

TYPIST-CLERK
Good at figures; nice environment, excellent opportunity for right person; phone Mr. David Stein, OL. 1121.

HELP WANTED—WOMEN

TYPIST-STENOGRAPHER
Studebaker
Corporation
Needs capable typist with ability to take light dictation; speed and accuracy essential; 5-day week. Call NE. 4247 or NE. 4248 for appointment.

TYPIST-CLERK
With ability to handle light dictation. Must be good at figures.
THE KROGER CO.
1008 S. SPRING

TYPIST-BILLER
Light dictation; good at figures; steady employment; 5-day week; wholesale jewelry. CE. 8181.

TYPIST; general office work; heavy experience not essential; must be conscientious and willing worker. Box A-80, Post-Dispatch.

TYPIST; experienced in mimeographing; educational institution; 5½ days. FO. 6400, Station 224. Call Tuesday after 9 a.m.

TYPIST, experienced in mimeographing, educational institution, 5½ days. FO. 6400, station 224.

TYPIST-BOOKKEEPER, five days; salary $35. Box B-26, Post-Dis.

TYPIST-CLERK; 5-day week. Warner Bros. Pictures. JE. 8656.

WAITRESS
White; experienced. Apply after 5 p.m. Hostess Walnut Room, Gatesworth Hotel, 245 N. Union.

WAITRESS; experienced day or evening shift; $30; meals and uniforms furnished; take Goodfellow bus. 6225 W. Florissant av.

WAITRESS, experienced; nights, Loop Sandwich Shop, 8615 S. Broadway.

WAITRESS; nights; neat; experienced; $30 week; references. 1116 Tower Grove.

WAITRESS; hours 9 a.m. to 3 p.m.; 5 days. F. & E. Food Shop, 1018 Market.

WAITRESSES; experienced in arm service. Apply after 5 p.m. 5606 Delmar.

WAITRESS; experienced, south side preferred. Loop Sandwich Shop, 8615 S. Broadway.

WAITRESS, white; for part-time work. Pat's Bar & Grill, 6400 Oakland.

WAITRESS; experienced in tray service. Apply 309 N. Jefferson.

WAITRESS, white; apply in person after 1 p.m. 1201 S. 7th.

WAITRESS, white; experienced. 1 N. Grand. No phone calls.

WAITRESS; experienced in tavern; apply in person. 3200 Shenandoah.

WAITRESS; must be experienced. 4398 Laclede.

WAITRESS and barmaid; evenings. 4055 Olive. FR. 7537.

WAITRESS; white; experienced. Kirkwood 9564 after 6 p.m.

WAITRESS, 21-27, attractive; night work. 1100 Pine.

WOMAN
25-50, for unusual position with home Decorators, Inc.; no parties, no house-to-house; hours 4-9 p.m. Must own and operate car and have need for $75 a week. Wire Frances Neumer, care of Western Union, for personal interview.

WOMAN
General housework in 6-room house in Chicago, Ill.; must like children; good salary. Apply in person to Harvey D. Brown, Kingsway Hotel, 108 N. Kingshighway.

WOMAN; general housework; good home; 1 adult, no children; references required. Box A-278, P.-D.

WOMAN; white; cleaning only; club; $75; room, board. RO. 2100.

YOUNG LADY
18-22; neat; free to travel Texas, Florida, Cuba, with group for national organization; leave immediately; transportation furnished; references required; earn $250 month; apply Mrs. Elda Hensley, Jefferson Hotel for personal interview Wednesday only, 2-4 or 6-7 p.m. No phone calls please.

AN OPPORTUNITY for an experienced house-to-house saleswoman to associate herself with an old, established St. Louis firm. Straight salary and commission; clean, dignified work; your application will be held in strictest confidence. Box B-22, Post-Dispatch.

SALESWOMEN WANTED

SALESWOMEN
If you're a fast talker, fast thinker, neat in appearance, have previous sales experience, can put in a good day's work without close supervision and want to earn $100 or more per week, we have a job for you. Complete training and help as long as needed. Call in person. Please don't telephone. 542 Frisco bldg.

12 COLORED WOMEN
NEEDED AT ONCE
Earn $1.25 to $1.50 per hour; no experience; we teach you; apply 305½ N. Seventh, Room 211.

Telephone Canvasser
To work from home. Part- or full-time; fast talker; fast thinker; must have straight telephone line; previous sales experience; commission. Complete training in our office this week. Apply in person. Don't telephone, please. 542 Frisco Building.

SALESWOMAN; must be thoroughly experienced selling coats and dresses; to this type of woman we will pay an excellent salary and commission; apply Wilbur Rogers, 422 N. 7th.

OLD, reliable St. Louis firm has openings for several experienced house-to-house saleswomen to represent it in small towns in this area; straight salary and expenses. Box B-32, Post-Dispatch.

8 OUT OF 10 WOMEN USE COSMETICS; render a personalized Avon cosmetic service in your neighborhood and enjoy a good income. NE. 7138.

SALESLADY; curtain and small appliances; experience preferred; see Miss Webster, Union-May-Stern, 12th and Olive.

SECURE an Avon territory now to earn money for your needs. SW. 1873.

BUSINESS OPPORT'TY

REAL OPPORTUNITY
For good restaurant operator; fully equipped kitchen and facilities in going tavern; no capital investment; small percentage for rent. LU. 0998.

BAKERY; bargain; factory district; steady business; $4000. Box A-91, Post-Dispatch.

BAKERY, good profit; modern rooms; bargain. MARDIS, CU. 1950.

BEAUTIFUL CAMP; Lookout Tourist Court, 25 miles west of Springfield, Mo. on U.S. No. 66; 9 units, 3 doubles, 6 singles; excellent condition; $18,000 cash, by owner. Miller, Mo., Route 1, Box 197.

BEAUTY SHOP; well established; retiring. GR. 6354.

BLAIR, 2515; rooming house; 9-room brick completely furnished; 4 baths; excellent income; will trade.
Moore Rlty. Mu. 4851. Open eves.

CANDY MANUFACTURING, hard. Complete equipment, machinery; over $80,000 year gross; low overhead; cheap help; 15 miles out of St. Louis; only $17,000.
CONTINENTAL
3740 Lindell Free Parking NE. 5181

CIGAR STORE, pool room, 5 tables, $2500. Apply after 11 a.m., 4916 Delmar.

CLEANING BRANCH; sacrifice; on Tower Grove; $200. LU. 2600.

COAL BUSINESS, track yard, central; good paying; income about $75,000 yearly. Illness. Box B-283, Post-Dispatch.

COFFEE-SANDWICH SHOP, living rooms; terms. SW. 2789.

Confectionery-Tavern, 3.2
$450 weekly. 926 Lami. PR. 9205.

CONFECTIONERY, north; 4 rooms, bath, furnace heat; good lease; all electrical equipment; $3000.
R. & S. Co., CH. 0750

CONFECTIONERY and grocery; south; large stock; rent $35, including 2 rooms; sales $85 daily; $5000. Call Dietz, CE. 6419.

CONFECTIONERY with building; 3306 Abner. Sell or trade on single flat, south. CO. 6888.
COURTNEY-CONNORS REALTORS

DEALERSHIP
National manufacturer has lucrative openings available in most sections of Missouri and Illinois. Expansion makes these dealerships possible. This business is depression proof and provides excellent income immediately. Good year around. No high-pressure men wanted. Applicant must have $2250 cash capital to secure inventory. If you can start immediately and cash is available, write fully giving address and phone number for interview with factory representative. Box B-25, Post-Dispatch.

DOWNTOWN men's hotel, 76 rooms. Mercantile-Commerce Bank and Trust Company.

DELICATESSEN—NORTH
Profitable; 1 room and toilet; paper branch. $3000. D.S., PL. 3350.

DO YOU WANT TO BUY OR SELL any size hotel? Meckel, CA. 3150.

BUSINESS OPPORTUNITIES

DRUG STORE. Busy corner location; colored clientele; doing $75,000 year; NET profit $900 month; price $20,000.

CONTINENTAL
3740 Lindell Free Parking NE. 5181

DRUG STORE; owner in hospital; will sell stock cheap; sell, lease or rent fixtures. Call Daughter, DE. 4779.

DRUG STORE; colored neighborhood; fountain and large sundry business; low overhead; net profit $10,000 yearly. Box A-274, P.-D.

FORD, '48; sleeper cab and 32-ft. furniture van. Also opportunity with long-distance moving firm. MA. 9257.

FRUIT and VEGETABLE MARKET, west; city's busiest location. Over $200,000 yearly business; low overhead; owner ill. $22,500.

CONTINENTAL
3740 Lindell Free Parking NE. 5181

GROCERY AND MARKET, E. St. Louis, Ill.; $5000 month business; all new fixtures; rent $100; about $5000 stock on hand; gas heat; owner ill; will sell for $9500 plus stock; 50% colored.

CONTINENTAL
3740 Lindell Free Parking NE. 5181

GROCERY-MARKET, super self-service, nation-wide; west; $1200 week gross; modern; new fixtures; old established; including stock, about $13,000.

CONTINENTAL
3740 Lindell Free Parking NE. 5181

GROCERY-MARKET, northwest; very modern; low overhead; over $4000 month gross; $6500 plus inventory.

CONTINENTAL
3740 Lindell Free Parking NE. 5181

GROCERY-MEATS; electric refrigerator; electric saw; meat grinder and slicer; complete stock and fixtures; $2800; rent $35. 2815 N. 14th st.

GROCERY-MARKET; northwest; present owner 12 years; gross $3500 month; rent $60; price $3500; balance terms. CH. 9844.

GROCERY-MEAT MARKET
South; $3500 stock; good equipment; price $6000. D.S., PL.3330.

HARDWARE AND LINOLEUM; heavily stocked with moving merchandise; location gives all the action desired; everything clean and clear; $25,000.

CONTINENTAL
3740 Lindell Free Parking NE. 5181

HARDWARE; busy corner; established years; money-maker; good neighborhood; priced less than actual inventory.

Horace B. Johnson R.E. Co.
2435 N. Grand JE. 6411

HOTEL, 20 rooms; permanent; heart of St. Louis; clean; modern; low rent; long lease; white; good income; price $10,500.

CONTINENTAL
3740 Lindell Free Parking NE. 5181

HOTEL, 14 rooms; immediate possession; owner. 4001 Olive.

LADIES' READY-TO-WEAR, north; low rent; good lease; completely equipped; redecorated, etc. All clean stock; priced to sell; well-established.

CONTINENTAL
3740 Lindell Free Parking NE. 5181

LAUNDERETTE; county; fully equipped; 21 Bendix machines, 2 extractors, 5 dryers, complete automatic shirt unit; $20,000; net $10,000 year; good opportunity. Box G-129, Post-Dispatch.

MACHINE SHOP
Fully equipped, central location; reasonable; must see to appreciate. GR. 9508.

NIGHT CLUB, colored, seating capacity 350; well established; A rating restaurant; full liquor license; 2d floor; price $3500, terms can be arranged; reasons for selling, dissolving partnership. For information LU. 0415, GO. 7231, RO. 6197.

RESTAURANT and 3.2 beer; working man's hotel above; downtown Market st., netting $700 month; established years; fully equipped; 2 counters; large steam table, etc.; rent $100; price $3500.

CONTINENTAL
3740 Lindell Free Parking NE. 5181

RESTAURANT, cafeteria style; industrial district; a real opportunity for the right person with $5000 cash; plenty business from 6:30 a.m. 'til 3 p.m.; 5-day week; deal with owner. Box A-356, P.-D.

RESTAURANT; North Broadway industrial district; established business; A rating; 1 large room living quarters; ideal for couple. GA. 8272.

RESTAURANT-ROOMS
Lemay Ferry; all new fixtures; needs new management; 5 rooms and bath. Open to offer. D.S., PL. 3330.

RESTAURANT and Dairy Queen Store; heart of oil boom; contact L. D. Reese, Grayville, Ill., Snack Shop.

RESTAURANT for sale, 2834 S. Broadway; good equipment, good business, cheap rent; leaving city, illness. Cash or terms, $1200.

RESTAURANT; doing good business; seats 50; 'A' rating; South Broadway. PR. 8928. Don't call between 11-2.

RESTAURANT and 3.2 beer establishment; ideally located; lease; $2500 WEAVER R. E., ST. 8044.

RESTAURANT; take over notes, $10 month; cheap for cash. 2411 N. Broadway. MA. 9934.

RESTAURANT, good income; no Sundays; terms. Mardis, CU. 1950

RESTAURANT, good income; no Sundays; terms, Mardis, CU. 1950

ROOMING HOUSE; property and contents; will pay for self in short time Don't spend—Invest

GRACE
2253 S. Grand SI. 3230

SHUFFLE BOARDS, Chicago coin rebounds; cheap. JE.7900, Rm.230

TAVERN, living quarters; central west; full license; mostly whiskey business; over $500 week; rent $125; owner retiring.

CONTINENTAL
3740 Lindell Free Parking NE. 5181

TAVERN; 3.2; restaurant equipment; small down payment; balance monthly; won't last long.

GRACE
2253 S. Grand SI. 3230

TAVERN, electric, profitable; modern rooms. MARDIS, CU. 1950.

TAVERN, all electric, corner location; living quarters. EV. 4876.

TAVERN; quick sale; south; living quarters; A1 business. LO. 9548.

TELEVISION and radio service man; attractive proposition. Wiedemann's Appliance Co., 2808 Chippewa, PR. 3365.

TOURIST COURT
18 units; extremely modern; close to St. Louis on Highway 66; excellent income; year round business. Box A-384 Post-Dispatch.

AN EASTERN COMPANY has franchise available on latest, absolutely 100% skill game. Can be one of the greatest games yet. Mechanically operated, requires no electrician. Two-year guarantee. Requirement of around $2500 to start these machines working for you. Some choice territories still open. A money-maker. Write fully, giving address and phone. Box B-28, Post-Dispatch.

BUSINESS WANTED

ANY type business sold, quickly and confidentially.
METROPOLITAN CE. 7329

WANT to sell or buy a business. SW. 2789.

ROOMS AND BOARD

NORTHWEST

ST. LOUIS, 6604; rooms, with board; good meals. EV. 5462.

SOUTH

ROOM and board for elderly people; good heat; reasonable. PL. 3959.

YOUNG MAN; television privileges; gas heat; hot water. PL. 6988.

WEST

ALBERTA CLUB, 5244 Waterman; women; excellent food. RO. 9362.

CABANNE, 5059; single; fine food; night workers welcome.

CATES, 5865; nice, warm; good meals; employed men.

KENSINGTON, 5065; friendly home, fine meals; $11. RO. 9722.

RAYMOND, 5024; gentleman; share; breakfast; $7. FO. 4643.

VERNON, 5439; twin bedroom; home style meals; continuous heat and hot water; men preferred. FO. 4893.

VERNON, 5054; home-like; large front; excellent meals; men.

ROOMS FOR RENT CENTRAL

ALCAZAR HOTEL
3127 Locust; few newly decorated rooms available; good heat; hot-water; maid service.

BROADWAY, 209A S.; housekeeping rooms, children; Broadway car.

FRANKLIN, 1435; 2-room efficiency; utilities furnished; children welcome.

MARKET, 1505; clean comfortable rooms, newly decorated.

$7 WEEK UP; large rooms, maid service. Royal Hotel, 706 Pine.

NORTH

BARRETT, 3206; large sleeping room; 3 car lines. LU. 2937.

BREMEN, 1419; housekeeping room; 2nd floor; adults.

BROADWAY, 1847A N.; 2-room gas heated efficiency; couple.

COTTAGE, 3917; light housekeeping rooms; adults.

FLORISSANT, 4004 W.; sleeping for 1 or 2 employed. GO. 9628.

GROVE, 4134A; large sleeping room; gentleman. LU. 3010.

NINETEENTH, 4436 N.; 2 modern furnished rooms; steam heat.

NORTH MARKET, 913; housekeeping room; small child welcome; also sleeping room.

ROOMS FOR RENT—NORTH

SULLIVAN, 3212; sleeping, single, double; gentlemen only.

UNIVERSITY ST., 2233; 2-room housekeeping apartment; modern; couple.

UNIVERSITY, 2915; sleeping; single, double; gentlemen. LU.8731

WARREN, 1503; sleeping room, kitchen; employed couple. MA. 8979

HOUSEKEEPING; employed couple; private home; 3 busses. CO. 0978.

SLEEPING; 1 or 2 men; private; 3 busses. CO. 0978.

2 ROOMS; 2 girls or couple preferred. MA. 1025.

KITCHEN, bedroom, furnished; adults; $12.50 week. NE. 0813.

NORTHWEST

ARLINGTON, 3433; sleeping room; girl employed. EV. 7534.

LOTUS, 5877; sleeping rooms; men. CO. 2419.

TWO housekeeping, 1st floor, private entrance; employed couple only. GO. 1245.

SLEEPING ROOM; good transportation; gentleman. EV. 8058.

DOUBLE sleeping for 2 gentlemen, ladies or couple. FO. 6908.

SOUTH

ARSENAL, 3320; housekeeping room; kitchen privileges; employed couple or 2 girls; large closet.

ARSENAL, 3437; front; sleeping; quiet home; gentleman.

BOTANICAL, 3944; 2 housekeeping; refrigeration; adults employed.

BROADWAY, 3448 S.; light housekeeping; child welcome.

CALIFORNIA, 3351; attractive housekeeping room; complete; stoker heat. Apply 3602 California before 6 p.m.

CASTLEMAN, 3655; sleeping; clean, single or double; Grand car, Russell bus; gentleman.

CASTLEMAN, 3675; room for gentleman; Russell bus.

CASTLEMAN, 3644; large sleeping for 2. PR. 6312.

CLEVELAND, 4209; 1 large room, sink, refrigerator, heat; employed couple.

ELEVENTH, 2320 S.; nice housekeeping rooms; good heat; bus.

FLAD, 3630; housekeeping, sleeping; homelike. LA. 4533.

FOLSOM, 4054A; 2 nice sleeping; kitchen privileges or room, board. SI. 3482.

GRAND, 1541 S.; 1 or 2 housekeeping rooms.

GRAND, 2146 S.; sleeping room, twin beds.

HENRIETTA, 2827; housekeeping room for 1 adult.

HUMPHREY, 3666; 1 single sleeping; gentleman.

JEFFERSON AND ARSENAL; attractive sleeping room. GR. 4705.

LAFAYETTE, 2701A; nicely furnished efficiencies; utilities furnished; children acceptable; apply Apt. 1.

LAFAYETTE, 2700; 2 light housekeeping rooms; also sleeping.

LAFAYETTE, 2853; clean front sleeping.

MANCHESTER, 4139; sleeping room. LU. 7756.

OHIO, 3631; lovely furnished efficiency; infant welcome.

PARK, 2330; housekeeping rooms; children; Park car.

RUSSELL, 4176; Apartment E.; sleeping room; double bed; hot water.

RUSSELL, 2137; sleeping; share twin beds; girl. SI. 9613.

SHENANDOAH, 3843; sleeping room; good transportation. SI. 6078.

SHENANDOAH, 3315; housekeeping. Call between 4-6.

SIDNEY, 3518; 2 housekeeping, for couple employed or 2 men.

VIRGINIA, 7416; 2 housekeeping rooms. LO. 5390.

1 FURNISHED room; share kitchen and bath. FL. 9038

SLEEPING ROOM, near bath, gentleman; private entrance. PL. 5855

HOUSEKEEPING ROOM; child under 1 year. GR. 6327.

SINGLE sleeping room; gentleman preferred; private hme. LA. 8972.

LIGHT HOUSEKEEPING; for employed couple or 2 men. SI. 4350.

ROOM, single or double; women; quiet; private home. GR. 7837.

LOVELY housekeeping room; couple, refrigeration; reasonable. SI.6876.

SLEEPING; single or double; girls only. SI. 4242.

FRONT sleeping; employed person. Call PR. 7325 after 4 p.m.

SOUTHWEST

ATTRACTIVE room; shower; near Tower Grove Park. GR. 7169.

WEST

2-ROOM APARTMENT
RO. 6138

BARTMER, 5459; lovely room, adjoining bath; twin beds, gas heat; 2 men, $9 week. RO. 7413.

CABANNE, 5901; nice 2-room apartment, next bath; 2 employed.

CATES, 55xx; attractive housekeeping rooms; girls only. Call 6-8 p.m. RO. 8694.

CATES, 5163, 2 modern front housekeeping; adults only.

CATES, 5166; first floor front room; nicely furnished.

CLARA, 627; 1st floor south; neatly furnished sleeping room; adjoining bath. Call before 5 p.m.

DE BALIVIERE, large sleeping room; suitable for two, next to bath; plenty of heat and hot water; good transportation. FO. 2346

DELMAR, 5305; large clean corner room; private bath; twin beds; 2 closets; reasonable.

DELMAR, 5185; 2 lovely unfurnished rooms; employed couple only.

DELMAR, 5563; large sleeping room, pleasant surroundings. RO. 5301, Howell.

DELMAR, 6182A; large, clean, comfortable room. PA. 4454.

EASTON AV., 5411; sleeping room, first floor; convenient location; adults.

EASTON, 5076; large housekeeping room for couple employed, on carline.

ENRIGHT, 52xx; 1 housekeeping; refrigerator, gas stove, running water; $9 week. FO. 2660.

ENRIGHT, 5129; warm; clean; south, sleeping; gentleman.

ENRIGHT, 5716; sleeping; man; single, near car. DE. 4071.

ENRIGHT 5827; 2 furnished housekeeping; Frigidaire; $9.50; adults.

ENRIGHT, 58xx; large sleeping room for 2; share kitchen. CA.0014

FOREST PARK, 4383A; sleeping room, private entrance; men.

FORSYTHE, 76xx; large sleeping; twin beds; beautiful furniture; 4 windows; adults; $15 week. FO. 1790, RO. 4654.

FOUNTAIN, 4911; 2 housekeeping, $15; employed only. FO. 7195.

HAMILTON, 1042; 2 housekeeping rooms; adults.

HODIAMONT, 1236; 2 rooms, furnished, sink, refrigeration.

KINGSHIGHWAY, 902 N.; large room, twin beds; $15 week; fine furniture; heated, elevator building. FO. 1790, RO. 4654.

LACLEDE, 4351; sleeping rooms or light housekeeping; washer furnished.

LACLEDE, 4446; single; sleeping; gentleman; $5.

LACLEDE, 4333; furnished room, kitchen privileges. HU. 1237.

LACLEDE, 4378; 2-furnished rooms, private home.

McPHERSON, 4604; 3-room housekeeping; refrigeration; newly decorated; accept infant; $15; also single.

McPHERSON, 4718; large 2nd floor sleeping room; gentleman.

McPHERSON, 4385; light housekeeping, linens, towels, adults.

McPHERSON, 4150; 2-room apartment; small child welcome.

MAPLE, 5838; one-room efficiency, clean, 2 carlines. CA. 8793.

MAPLE, 5053; basement apartment for 1 person; $6 per week.

OLIVE, 4001; housekeeping room; Frigidaire; adults.

PAGE, 7104; housekeeping; steam heat; couple; $10 week. CA. 9586.

PERSHING, 53xx; room and board newly furnished; for girl employed. See it today. RO. 8869.

PLYMOUTH, 5970; large sleeping single or double; well heated; next to bath; also 2-room light housekeeping, furnished, and large storage space for rent in basement; reasonable. DE. 7679.

RIDGE, 5152; furnished bedroom and kitchen, clean, prefer working couple.

SAVOY CT. (Delmar at Union); room, kitchen and home privileges; couple; available Jan. 3; references. FO. 1025.

WASHINGTON, 5214; lovely single housekeeping; 1 or 2 people; after 6 p.m.

WASHINGTON, 5272; large single housekeeping; couple; take small infant; also single for 1 or 2.

WASHINGTON, 5261; single sleeping; also double room; twin beds.

WASHINGTON, 5226; room for 1, 2 or 3.

WASHINGTON, 5088; lovely, large front; twin beds; 1 or 2.

WASHINGTON, 5161; clean room; light cooking; gentleman.

WASHINGTON, 4109; housekeeping room; $7 weekly; double.

WATERMAN, 5096; sleeping; single and double with twin beds; also combination living-bedroom; reasonable.

WATERMAN, 5143; sleeping; double bed; running water; small adjoining; single bed; 3 adults. RO. 8906

WATERMAN, 55xx; 2-room suite, refrigeration, Murphy bed; 2 or 3 girls. CA. 7933.

WATERMAN, 5561; room with bath, home privileges; $7 a week, Apartment D. FO. 1882.

WATERMAN, 5059; twin beds, 2 closets; good heat; continuous hot water; University car; bus.

WATERMAN, 5089; housekeeping; twin beds. RO. 8552.

WATERMAN, 5744; sleeping, single, $10, double $15. CU. 1615.

WESTMINSTER, 4537; housekeeping room for employed couple; share refrigerator.

WEST PINE, 3901; clean sleeping; employed lady; home atmosphere.

WEST PINE, 4251; housekeeping room; working hours.

WEST PINE, 4492; sleeping, nice location; $10 double. LU. 7128.

WEST PINE, 4557; gentlemen; twin beds; innersprings; shower.

WEST PINE, 3850; 1 sleeping or housekeeping room, 2nd floor, $8.

TWO light housekeeping rooms; private home; private entrance; electric, refrigeration; employed couple. PA. 3309.

ROOMS FOR RENT—WEST

SINGLE and double, $5.75 and up; one week's rent free. JE. 1306, JE. 9061.

PERSHING, 4485; sleeping room, clean, convenient, gentleman. LU. 9990.

1-ROOM EFFICIENCY; shower, refrigerator, $12.50; also sleeping for girls, $4.50 up. CA. 9211.

FURNISHED ROOM; private family; gentleman preferred. LU. 3578.

SINGLE room; good transportation. 5900 west. DE. 6243.

ATTRACTIVE; sleeping; private home; 3 bus lines. MU. 5840.

LIGHT housekeeping or sleeping; reasonable; Wellston Loop. CO.0936

SINGLE sleeping room; girl. RO. 4238.

LIGHT housekeeping, 3d floor, 2 large rooms; baby. GO. 9992.

SUBURBAN

CARSONVILLE, 3924 Lada; 2-room apartment; nicely furnished.

MYRTLE, 7347; small sleeping room.

CABINS, 1, 2, 3 rooms; cooking; utilities. Hi-Way Auto Ct., 9044 Watson, Hy. 66. DIxon 5551.

CHILDREN WANTED TO BOARD

CHILD CARE; day or week. Wabash 0963W.

ROOMS FOR RENT—COLORED

MARCUS, 2406; kitchenette apartment; furnished; couple. FO. 0734. (*)

NORTHLAND, 4760; 2-room apartment; furnished

2 FURNISHED rooms with cooking privileges to couple; West End family; no other roomers. Call FO. 1135. (*)

2-2 ROOM apartments, furnished, unfurnished, working couple only. FO. 0618. (*)

UNFURNISHED ROOM; kitchen privileges. JE. 5562. (*)

LARGE room, also kitchenette; private; modern; reasonable. FO.5480

UNFURNISHED kitchenette. RO. 7480. (*)

ROOMS, furnished or unfurnished. LU. 0641. (*)

CONVALESCENT HOMES

LEMAY NURSING HOME
Aged, chronic and convalescents. 9353 S Broadway. FL. 3103.

ROOMMATES & APT. SHARED

BUSINESS WOMAN; share lovely spacious apartment. DE. 5788.

ROOMS WANTED

FERGUSON; a former resident; for 7 years needs 1 or 2 rooms; best of references; please call GO. 4200.

SALESMAN; room, board in private home. Box Z-45, Post-D.

ROOMS, BOARD WANTED

LOVING substitute parents needed for boy 2½ years; if right family is found he may grow up with them; childless couple under 40 years of age, St. Louis city or county preferred. Family and Children Service, FO. 2840, or write 4643 Lindell blvd. Office closed Monday.

REAL ESTATE RENTALS

HOTELS

KINGSWAY HOTEL
108 N. Kingshighway
Finest West End location, across from Forest Park; permanent rates. $75 and up for single occupancy per month.

TIMBERLY HOTEL
Newly decorated rooms, single or double; permanent or transient, $7.50 and up; also furnished apartments at reasonable prices. 14 S. Taylor, JE. 1517.

HOTEL FAIRGROUNDS
3644 Natural Bridge; newly decorated rooms with bath, permanent rates. FR. 3560.

USONA HOTEL
Rooms with bath or without, American plan (with meals); Kingshighway and Waterman.

LINCOLN HOTEL
WEEKLY RATES START AT $7.
2228 OLIVE

FULTON HOTEL
Room and efficiency apartments; reasonable rates to permanent guests. 4489 Washington.

SAUM APARTMENT HOTEL; across from Reservoir Park; daily or weekly rates; attractive rates to permanent guests. 1919 S. Grand, GR. 2034.

ROOMS, large, outside sleeping; permanent or transient, $15 to $21; week double; hotel service. Lindell Plaza Hotel, 4300 Lindell.

VICTORY HOTEL
2605 Olive; permanent; $6 weekly.

ATTRACTIVE RATES to permanent guests; efficiency apartments, redecorated, and rooms, $12.50 up. Hamilton-Wilshire Hotel, CA. 6166.

PARKHURST HOTEL, 228 N. Taylor; ½ block to Lindell; large outside rooms, private baths; permanent, $8 up; transients $2.

SUNSET AUTO COURT, 10521 Manchester; 1 and 2 room kitchenette cottages; modern; $15 week up; public transportation.

HOTEL ROOMS, weekly rates with or without baths. ACME HOTEL, 4040 Olive, FR. 3891.

BRICK COTTAGES, modern, furnished; day or week. Rose Bowl Tourist Court, 9982 Manchester.

CLAY HOTEL, 3517 LUCAS Transient; permanent; $7 and up.

UNION BL. HOTEL, 3441 N. Union, comfortable, convenient; $1.45 up.

LA SALLE HOTEL, 508 Chestnut; weekly rates, $6 up; double $9.

MELVILLE HOTEL, 5388 Bartmer; nice location; quiet; reasonable.

APARTMENTS FOR RENT NORTHWEST

3 ROOMS; gas and light furnished; automatic oil heat; $75 month. CO. 6441.

SOUTH

THREE-ROOM furnished apartment; private bath; private entrance; employed couple only. PL. 3238.

SOUTHWEST

ST. LOUIS HILLS
7150 Jamieson; 2-bedroom unit; $125; janitor.
GEO. B. HUGHES.
Realtor. PL. 5100.

BANCROFT, 6702A; 4-room efficiency; gas heat; $100; adults.
GEO. B. HUGHES.
Realtor. PL. 5100.

HAMPTON, 6430; 4-room apartment; gas heat; rent $110.
GEO. B. HUGHES.
Realtor. PL. 5100.

MODERN 4-room efficiency; gas heat; rent $100 per month; possession Jan. 1. LA. 7035.

4-ROOM efficiency; $105. PA. 3831.

WEST

VERNON, 5659; 3 unfurnished rooms and bath, also 2 furnished rooms and bath.

WILL exchange attractive 4-room apartment to white couple for part-time services. Man employed days. No children no pets. Write Box B-126, Post-Dispatch, stating references.

APARTMENTS FURNISHED

FORSYTH, 76xx; 4 rooms; modern; new furniture; utilities; adults; $115 month. FO. 1790, RO. 4654.

NORTH

KOSSUTH, 4434; 2 connecting front rooms; gas heat; adults.

3 NICE furnished rooms, private bath and entrance; working couple only. Call after 1 p.m. CH. 1565.

SOUTH

BOTANICAL, 3627; 2 rooms; adults; $11 week.

FLAD, 3828; apartment for working couple. PR. 9544.

HALLIDAY, 3542; basement apartment; gas heat, employed adults.

HENRIETTA, 3015; nicely furnished efficiency; private bath.

LOUISIANA, 2707; large bedroom and kitchen, completely furnished, new refrigerator; employed couple. LA. 3049.

MC REE, 4216; 2-room furnished apartment; private entrance.

MAGNOLIA, 3517 at Grand; nicely furnished apartment; conveniences; adults.

MICHIGAN, 6623; 2-room efficiency; no children; January 1st.

MISSISSIPPI, 1747; 2 rooms, semi-private bath; refrigeration. SI. 4763.

MONTANA, 3412; 2-room furnished apartment; for working girl.

SHENANDOAH, 3932; 2 rooms; couple employed; no children.

VICTOR, 2126; 2 bedrooms and kitchen, furnished. SI. 5475.

NICELY furnished 2-room apartment; adults only, LA. 9072.

BEDROOM-KITCHEN; semi-private bath. GR. 4380.

SOUTHWEST

KINGSHIGHWAY, Chippewa district; 5-room efficiency; completely furnished; adults; $125. SW. 3041.

WEST

CABANNE, 5564; 2 rooms; share bath; employed couple.

CATES, 51xx; 3 rooms furnished; private bath; entrance; $20 week. GA. 9664.

CATES, 5186; 2 large beautiful rooms.

ENRIGHT, 5037; 3-room furnished apartment; gas heat; $100 month. RO. 0122.

ENRIGHT, 5095; 2 rooms and private bath. RO. 8945.

HORTON, 5922; choice front; 2 or more employed persons; $7 a week each. DE. 9930.

McPHERSON, 4474; exceptionally nice 2-room efficiency; everything furnished including clean linens weekly; employed couple only; $15 week.

McPHERSON, 4627; lovely apartment for 2 employed adults; Olive-University car. Call Monday.

MAPLE, 55xx; 2-room attractive apartment; employed couple. RO. 1494.

MAPLE, 5530.
Furnished apartment.

OLIVE, 4728; 2 furnished rooms, Frigidaire, clean, quiet.

APARTMENTS FURNISHED WEST

OLIVE, 4047; furnished apartment for couple; Frigidaire; good transportation.

OLIVE, 4047.
2-room apartment.

WASHINGTON, 5026; 2-room apartment; $15; bedroom $8.

WATERMAN, 56xx; beautiful 3-room furnished apartment at reasonable rates for 3, 4 girls only. FO. 2591.

WATERMAN, 5266; 2 rooms, including all utilities, for 2 girls; University car. PA. 7670.

WATERMAN, 5206; 3-room apartment; newly decorated; no children.

WESTMINSTER, 3940-42; 3 rooms, 5-room efficiency; completely furnished; private bath; electric refrigerator, all utilities; ideal for 4 young ladies or young men; also small apartment. Days, JE. 2671; evenings, LU. 9796, apartment 11.

WESTMINSTER, 4531; 2-room apartment; clean. RO. 2072.

WEST PINE, 4414; 3 rooms, decorated, semi-private bath. $12.50.

EFFICIENCY APARTMENT; 3969-71 Westminster (at Culver Way); refrigeration, gas stove, large sink in kitchen; living room, 2 bedrooms, semi-private bath; suitable 3-4 girls or men; $25 week.

3 ROOMS; Frigidaire, share bath; employed only; owner's home; gas heat, $15 week. Box A-317, P.-D.

ATTRACTIVE 2-room apartment; private bath; all utilities furnished; 4489 Washington.

TWO-ROOM apartment; gas heat; adults. RO. 9394.

2-ROOM efficiency; share bath; 2 employed. CU. 0266.

EMPLOYED lady, 2 rooms, private home. PA. 2119.

HOUSES FOR RENT SOUTHWEST

SCANLAN, 33xx; 7-room bungalows; tile kitchen and 2 baths; automatic heat; $120; references. Box A-316, Post-Dispatch.

FLATS FOR RENT—FURNISHED

9TH, 1844 S.; 3 furnished rooms, no bath; children welcome. Apply after 5 p.m.

THIRTEENTH, 1134 S.; 3 rooms, furnished; toilet and bath.

SUBURBAN PROP. FOR RENT

DUPLEX house, 2 bedrooms, garage, oil heat, $60 month; located at Warrenton, Mo. MU. 5350.

5 ROOMS, new, lease; adults; gas heated; $110. Wabash 0105W.

FERGUSON

VACANT
1001 Chambers rd. at Averell; 7-room ranch type, 2 years old, $125 month. See daily 1 to 3, 6 to 8. LU. 2654.

ST. CHARLES

MONROE; 2-room efficiency, $80. St. Charles 2173M.

ST. JOHN'S VILLAGE

NEW 5-room bungalow; gas furnace, basement garage, $115. Box A-132, Post-Dispatch.

UNIVERSITY CITY

ARCHER, 8319; 5-room bungalow; gas and light furnished. Inquire all day.

PERSHING, 72xx; 5 rooms and sunroom; $165. CA. 5682.

WEBSTER GROVES

NEW California ranch house for lease in beautiful section in Webster Groves; 2 large bedrooms, large picture window in living room; attached garage, beautiful big shade trees; rent $150 month.
W. H. LERCH, Inc.
REALTORS DE. 9344

GOOD LOCATION; 5-room brick; A1 condition; tile kitchen and bath; large dining room; fireplace; $125. Webster 1541J.

SUBURBAN—FURNISHED

NORMANDY SECTION; fully furnished house, 3 bedrooms, 2 baths, gas heat, available Jan. 5 to June 1. Call Atwater 2243M.

WEBSTER; comfortable 5-room brick; gas heat; attractively furnished; redecorated; $175. Box A-42, Post-Dispatch.

NATURAL BRIDGE RD.; modern efficiency, $70. St. Charles 2173M

FOR RENT FOR COLORED

GLASGOW, 1404; 2-room nicely-furnished apartment; gas heat, hot water. (*)

2-ROOM APARMENT; electric, furnished. 1001 Cass ave. (*)

Business, Industrial Prop. for Rent

NEW beautiful automobile salesroom and garage; 15,000 sq. ft. Box W-152, Post-Dispatch.

CENTRAL

STORES—9th and Market
9 and 11 North 9th St.
Each store 15x70; heat furnished; will rent singly or together; will make necessary alterations or improvements; rent single store for $90 month, both stores $160 a month.
SCHABERG REAL ESTATE CO.
600 N. Kingshighway, RO. 7339

LOCUST ST., 2647; office and warehouse space; utilities furnished. Call Mr. Huebner, NE. 3250.

APPROXIMATELY 550 sq. ft. most desirable office space; year round air-conditioning; 4th floor Security National Bank Bldg., 316 N. 8th. Inquire at bank.

DESIRABLE loft space; downtown; 815 Washington; immediate occupancy; rent reasonable; for further information call. CH. 9136.

NORTHWEST

7525 WEST FLORISSANT
Will divide; no objection to light manufacturing; 45x40. CO. 4867.

FLORISSANT, 4748 W.; the most beautiful store in northwest St. Louis; 50x35; steam heat furnished; 2 built-in private offices; $150. GO. 3300.

GARAGE or machine shop site; 8-car; reasonable. CA. 4434.

SOUTH

MANCHESTER, 4236; brick building, suitable for light manufacturing or service garage. JE. 0803.

MICHIGAN, 2727½; desirable store room. FO. 5372.

4000 SQ. FT. warehouse, offices; manufacturing. 9025 S. Broadway, SI. 0804.

SOUTHWEST

IDEAL FOR SMALL BUSINESS. 6 rooms, 2 baths, 3-car garage. HI. 2217.

WEST

EASTON, 5942A; 6000 square feet on 2nd floor; heat furnished; west of new Penney building. Winfield 1655.

KINGSHIGHWAY, 902 N. (rear); storage or light factory. FO. 1790.

VANDEVENTER, 623-25 N.; stores for rent. FARISH-KNAPP. CH. 2992.

SUBURBAN

CLAYTON OFFICE SUITES
650 SQ. FT. OR LESS
Call J. P. Nelson, PA. 5166.
8025 Forsyth

NORTH AND SOUTH RD., 1061; desk and small warehouse space. CA. 1716.

OFFICE SPACE

BEST SPOT IN CLAYTON
7603 Forsyth; 3- or 4-room suite. Also 9x12-room. $35 month. FO. 1790, RO. 4654.

LINDELL BL., 3327; see this clean modern office space. 1 unit of 2 large rooms and 1 unit of 4 large rooms, with large lobby, can be leased separately or together. All newly decorated, new rubber tile floor coverings; clean wash rooms; utilities furnished.
MOELLENHOFF, FL. 4300

FLORISSANT, 4748 W.; private office space, 1st floor, in steam heated building; suitable for real estate, lawyer or insurance. GO. 3300.

DENTAL OFFICE, established; equipment optional; Pine Lawn bus terminal. FIreside 5000.

SINGLE or multiple office suites and store 16x60 in McNulty bldg., St. John's. WI. 3500. WY. 1117.

HOLLAND BLDG., 211 N. 7th ST. Office and shop space. CH. 6155.

WANTED TO RENT

Rent or Lease
Young executive wants 2 or 3 bedroom furnished home; West End or County; best of care guaranteed; responsible. Box W-27, Post-Dispatch.

ALUMINUM CO. OF AMERICA SALESMAN
Need 3-4 room apartment; recently married; college graduate; veteran. Up to $90. Phone FR. 6700, 8:30 a.m. to 5 p.m.

COLLEGE TEACHER
Wife, baby; need 3-4 rooms. Up to $80 GO. 5433, Please.

TWO ADULTS
Need 3-5 rooms, unfurnished. LU. 2983.

AAA; 4-5 rooms unfurnished; urgent; references. MA. 2510.

ADULTS, 3; unfurnished 5 rooooms; no pets. JE. 6583.

APARTMENT; unfurnished, 2 or 3 bedrooms, in Jackson park school district; best references. CH. 3782 or CA. 4661.

BRIDE and GROOM WANTS small apartment. Not over $60. TE. 3-2011.

CATHOLIC FAMILY Being Evicted after 14 years; 3 adults; unfurnished apt. or flat. MU. 5106.

COUPLE; responsible; desire 3-4 room apartment; flat furnished; unfurnished. ST. 1384 after 6:30 p.m.

COUPLE with baby 7 months, transferred to St. Louis, urgently need 4-5 furnished or unfurnished rooms and bath. CH. 9399.

COUPLE expecting baby; 2 or 3 furnished rooms, bath. GR. 4538 after 4.

COUPLE, employed; 3 or more unfurnished rooms; private bath; references. PR. 9075.

DESPERATELY IN need of 2 or 3 unfurnished rooms; young couple and new baby. LA. 0805.

DESPERATELY in need of 1st floor apartment; doctor's orders; price no object. Box A-203, Post-Dis.

WANTED TO RENT

EMPLOYED LADY desires 3 unfurnished rooms and bath. LA. 6652.

FAMILY, 3 adults and child; expect increase in February; need 3 or 4 rooms; furnished or unfurnished; best references; to $70. LU. 2706.

NURSE; newspaper employee; want 3- 4-room apartment; unfurnished. No children. FO 7938. ST. 6754.

RAILROAD MAN, wife, 2 daughters, badly in need of 3 or 4 room furnished flat or apartment by Jan. 4. GR. 1072.

QUIET apartment; private entrance; college graduate couple. NE. 7977.

RESPONSIBLE couple, employed; 2, 3 or 4-room apartment or flat, furnished or unfurnished. MU. 5681.

UNFURNISHED flat, 3 or 4 rooms, 3 adults. MA. 2453.

VETERAN, family; 3-4 unfurnished. MU. 7991.

YOUNG professional couple urgently need 3 or 4 rooms, unfurnished apartment; no children or pets. Webster 3443.

YOUNG civil engineer and wife desire unfurnished apartment or flat; references. VI. 2-5211.

BUSINESS PROPERTY WANTED TO RENT

INDUSTRIAL zone, light material fabrication. about 3000 sq. ft., dirt or concrete floor; up to $100 month. HU. 6658 or Box A-162, Post-Dispatch.

SMALL WAREHOUSE with office, heat and loading facilities. ST. 8788.

RENT or lease store, with or without living quarters; responsible. Box Z-177, Post-Dispatch.

RESORTS FOR SALE

CLUB HOUSE; 2 extra lots; 40x110 each. Electric water system complete; newly furnished; Universal double oven electric stove, new Hagg washer and new Thor ironer, new living-room set, 3 pieces. On Meramec river at Valley Park. $3000. Phone Valley 5-2171.

MODERN summer home, furnished; all conveniences; located K road, St Clair, Mo. Box A-367, P.-D.

REAL ESTATE SALES

DEEDS OF TRUST FOR SALE

WE HAVE a good number of first deeds of trust from 4½% to 6%. Call for our list and one of our men will take you around and show you the property.
H. H. HAFFNER R. CO.
6248 Delmar CA. 2996

CHOICE first deeds of trust; see our list: $500, $1000, $1500, $1750, $2000, $2500, $3000, $4000, $5000, $7500, upward $30,000. 5% and 6%. Loan agents 45 years. DITTMEIER, 706 Chestnut, CH. 9116.

WE HAVE several 1st and 2nd deeds on good property for sale now.
CARTER RE. 9453

DEEDS OF TRUST WANTED

WILL MAKE 1st and 2nd deeds of trust on white or colored flats, apartments, houses, bungalows and business property; prompt reply. Herman Glick, 724 Chestnut CH.1285

WE make first and 2nd deeds of trust. S. S. Mandel, CH. 4447.

LOANS ON REAL ESTATE

MONEY MONEY MONEY
WE FINANCE
ANY PLAN
GILPIN CO.
PL. 3200
6615 S. KINGSHIGHWAY
MONEY MONEY MONEY

LOAN SALES INSURANCE
We make low rate loans to buy or refinance your property on FHA and insurance plan.
SEE EGGERS OF CLAYTON
46 S. Central, Clayton PA. 8155

"SEE US"—BRINKOP—MONEY; any amount; low rates; prepayment privileges; quick action; also building loans.
CHRISTAN BRINKOP R. E. CO.
3621 S. Grand LA. 3040

Plenty Money Available
At current rates on all types of real estate. We will buy your property.
KORTE MA. 4258

FREE INSPECTION; city or county real estate loans; quick service; FHA and other plans; low rates; prepay privileges; write or phone Mr. Falkenhainer. Easton-Taylor Trust Co., 4915 Delmar. Phone FO. 4233.

G.I.-FHA LOANS
INVESTMENT SERVICE, Inc.
13 N. MERAMEC DE. 7400

WE HAVE CASH ready to loan on city or county property; FHA or 3-year plans; quick answer.
FRANKLYN E. MEYER, PA. 3390

AS TRUSTEE will lend estate money at 4% interest on improved real estate; give address and amount desired. Box G-296, Post-Dispatch.

AMPLE FUNDS available; 1st deed of trust; 3 to 15 years.
Mandel Haffner R.E. Co., FO. 6166

QUICK ANSWER; any amount or plan; 1st and 2nd real estate loans. HACKER & GRAUPNER CO. 8888.

$100 to $5000 second deed of trust loans; prompt service. Metropolitan Loan, 722 Chestnut. CH. 6419.

4% INTEREST on well-secured real estate; 3 to 10 years; 20-year FHA; immediate answer. PA. 0632.

R. W. STUCKENBERG CO., realtors; loans on real estate; reasonable rates. 3625 S. Grand. SI.2270.

LOW RATE; will pay you to see us first. GEO. WANSTRATH R. CO. CE. 2940

FUNDS available for FHA, G.I. and insurance company loans. Wm. J. Monahan & Co., CA. 8908.

BOKERN CO. has money to loan at current rates; no delay. Phone GA. 1755, Mr. Bokern, 122 N. 7th.

FOR ALL real estate loans see Frank H. Brown R. E., ST. 0100.

ON HOMES, flats, business. JOHN GRETHER & CO., GA. 3126.

MONEY TO LOAN at current rates. B. A. Thompson R. Co., PA. 0141.

DON'T pay high interest. Phone LUND REALTY, MU. 6915.

REAL ESTATE LOANS, INSURANCE. SCHUEPFER, 6644 Gravois

MONEY WANTED

WTD. BUILDING FINANCED
Established business man; needs concrete block building with concrete floor; 50x340 ft.; have lot on Highway 66; wanted financed. or financed and built with 10-year payoff. VI. 3-4114.

MONEY WANTED; for sound deeds of trust on select properties. PL. 3200 Mr. Withington. Call now.

HAVE FIRST DEEDS at 5%; pay monthly; 5-year loan; deposit taxes monthly. Gaines. Realtor. CE. 0330

REAL ESTATE CARDS

25 YEARS OF COMPLETE REAL ESTATE SERVICE
SHOSS, REALTORS
Carleton Bldg., 6th and Olive.

RENT COLLECTING, MANAGEMENT; 40 years' efficient, pleasant, reliable service; fine maintenance and repair service; economical prompt remittance; low charges. Come in Let's talk it over DOERFLINGER Call GR. 2400

COMPLETE REAL ESTATE SERVICE CALL
Gilpin Co. PL. 3200
Real Estate with Us Is a Career

CONSULT US; an active wide-awake agent on any of your real estate sales, rentals, loans or insurance problems.
JOSEPH C. RENGEL REALTY CO.
LA. 9543 3539 N. Grand

DEPENDABLE—EFFICIENT
JECMEN REALTORS PA. 7500

FOR RELIABLE SERVICE CALL HAASE REALTY CO. MA. 4834.

OWNERS or buyers call H. A. O'Rourke. 5471 Gravois. HU. 4310.

SUBURBAN PROP. FOR SALE

HIGHWAY 99
New 8-room colonial (just north of Redman rd.); has tile bath, kitchen; lovely picture window; stoker; insulated and storm sashed; 1-acre lot; near bus line.
EDW. L. KUHS
REALTORS
2831 N. GRAND OLIVE 1600

OWNER SELLING
Brick; 5 large rooms and bath; storm sash; weatherstripped, insulated, hardwood floors, oil heat, electric water heater; full acre; all fenced; ideal for children; chicken house; large building in rear with 2-car garage and living quarters; fruit and lots of shade trees; near airport and public school; immediate possession. Wabash 3891J.

NEW LISTING
3 years old; brick ranch house on east side of McKelvey rd., ½ block south of St. Charles Rock rd.; available with from 1 to 9 acres. ELEANOR V. BLASE DE. 4100

NEW BUNGALOW
Make offer. Walnut 8491.

BECKER ROAD; lovely brick residence, garage, 25 acres. SW. 2800.

FEE FEE RD. at Fernridge; 3 big rooms; large cistern; good condition; 175 ft. frontage; $3500. JOHN BULL, Realtor. TE. 4-8550

LARIMORE RD.; modern 7-room brick residence on ½ acre lot; water; bus; schools; $14,000. KUMMER, Realtors EV. 5157

LARKIN LANE; modern county home; 5-room brick; large lot; good transportation; $11,500. JOHN BULL, Realtor. TE. 4-8550.

FOR SUBURBAN PROPERTY call WEBSTER GROVES TRUST CO Realtors RE. 2400.

NEW 4-ROOM bungalows at High Ridge, a real buy at $6300. FARM & HOME R. E. CO. Fenton 60.

8 ACRES, 3 houses; on 141; bus at door; 10% down, will finance. Walnut 8166.

AFFTON

COVENTRY, 9920; vacant; newly decorated in most modern colors; 5 rooms; 1 finished up; tile bath and kitchen, automatic heat. A. J. MEYER & CO. PR. 5322.

SEVERAL CHOICE LOTS; will build and finance. LO. 8184, FL. 4018.

SUBURBAN PROP. FOR SALE AFFTON

ARNOLD, MO.; 5 rooms, bath, furnace, 2½ years old, plastered walls; bargain, $7950. FL. 6470.

BADEN

BITTNER, 551; 5 rooms; gas heat. St. Louis Rlty. Dev. Corp. CH. 1969.

BRENTWOOD

CUT TO $11,250
1616 Kenilworth; beautiful brick bungalow; tile kitchen and bath; garage; lovely yard.
WALSH HU. 4100 HI. 4650

FOR SALE OR TRADE
8532 Eulalia; vacant; 6-room brick residence; gas heat; automatic hot water heater. DE. 6558.

CITY OF BERKELEY

S. E. COR. AIRPORT AND BERKELEY; lovely 5-room and sunroom; tile bath; furnace and stoker; hardwood floors; 2-car garage; lot 128½x160. Owner will show.
HILMER-DUTTON
REALTORS. JE. 7460.

FLAVIA, 8829; 5 rooms, bath, furnace, basement, small down payment. EV. 0704; HI. 6425.

CLAYTON

OUTSTANDING MOORLANDS HOME
7404 WELLINGTON DR.
Beautiful English home; 4 bedrooms, 2½ baths, breakfast room, sunroom and rumpus room.
SHAW & FRANCIS, INC.
8001 Maryland CA. 1922

CLAYTON RD., 7600; attractive ranch house on 1 acre; perfect floor plan; immediate possession. Many unusual features. LAURA McCARTHY, DE. 5100.

4-FAMILY FLAT, 5 and sunroom; 4 steam furnaces; hardwood floors; all conveniences. 64xx Alamo. Shown by appointment only. FL. 3350.

BUILDING SITE; 75x190. 7350 Maryland. CA. 7111.

FERGUSON

NEW RANCH HOUSE
READY FOR OCCUPANCY
405 CHANSLOR; 6-room brick; tile bath and kitchen; cozy fireplace; oil heat; insulated; located in fine community; 2 blocks north of Hereford and 1 block east of Florissant road.
EDW. L. KUHS
REALTORS
2831 N. GRAND OLIVE 1600

AMES AV., 324; 3-room frame on lot 90x145; garage; 1 block to bus; see it today. Office open evenings and Sundays.
8940 St. Charles Rd. WI. 0242

FOREST, 620; 2-bedroom ranch. MARY POTTER LOVE, PA. 8150

FLORISSANT

ST. MICHAEL, 11; new, 3 bedrooms tile kitchen, bath; buy. DE. 9394.

GLENDALE

LIKE new, 5-room home; ½ block to carline; gas heat; $135. TE. 3-1141.

FUHRMAN, 865; modern 5-room brick, gas heat; immediate occupancy.
SCHULEIN MA. 4404

911 MORELAND PL.
2 bedrooms; oil heat; 3 years old; price reduced.
EMIL A. FUSZNER, REALTOR
143 W. Jefferson TE. 3-2595

JENNINGS

COLLEGE, 8729; 5-room brick; tile bath, kitchen; oil heat.
WM. M. EINIG Realtors CA. 1141

EMMA, 72xx; dandy 5-room bungalow; gas heat; near school; ideal for children; must sell immediately. LA. 0775.

DEIBEL REALTY CO., WY. 9680.
A beautiful 5-room bungalow; gas heat; tile kitchen and bath; complete in every detail. Call Mr. Zimmer, FI. 2800.
SCHRAMM VREELAND Realtors

KIRKWOOD

CLOSING ESTATE
6-room colonial; screen porch; 100-ft. lot; very convenient to all schools; Manchester bus at door; $15,000; by appointment only.
GROWE-HAMMACK
Realtors, 1019 Big Bend, ST. 7750

ALTUS, 400; good 4-bedroom house; 100-ft. wooded lot; automatic heat; excellent loan; bus at door; budget price. IRA E. BERRY, Realtors, TE. 3-3030, DE. 6166. Office open Sunday.

CHELSEA, 919; 5-room ranch; full basement; gas heat, tile kitchen and bath, attached garage; lot 50x200; excellent location; $11,850.
A. F. RENJE, Realtor, RE. 8190

EXCEPTIONAL 6-room brick ranch type; gas heat; 5 years old.
PAUL COLLOPY REALTORS
1019 N. Kirkwood Rd., TE. 3-0557

NEW 2-bedroom bungalow; low down payment; owner transferred. Kirkwood 6007R.

6 ROOMS; 2 years old; full basement; may G.I.; $10,500. BAYGENTS-HENLEY, TE. 3-0800.

DARLING 2-bedroom home, 1 year old; $10,600. CATHERINE P. GIBBONS, TE. 3-2626.

FOR best results HOME REALTY, 379 S. Kirkwood rd. TE. 3-5312.

FOR KIRKWOOD PROPERTY
Chomeau & Engelland, TE. 3-2034

LADUE

FRONTENAC, xx; 4-bedroom colonial; immaculate condition. DE. 2771. MARGARET CARADINE WRIGHT.

PARK LANE, 12; new 4-bedroom, 2-bath residence; gas heat; big porch; just south of Tilles Park and west of McKnight rd.; near bus. Call

DOLAN CO.
HI. 2610. Realtors. 6401 Manchester
See Dolan's Photo Listings Today.

WHITE BRIDGE LANE; attractive stone residence on 2½ acres; bedroom and bath on 1st; 4 bedrooms, 2 baths on 2nd.
RALPH F. PIPER, Inc.
DE. 6700 8021 Forsyth

COLONIAL; 4 bedrooms, 2½ baths; near school and priced to sell. LOUIS C. PERRY DE. 6550

LEMAY

BERVIEW LANE, 3227; 2-bedroom brick; ranch type; large lot; possession.
KRATZ-FISCHER, GR. 4072

BIRCHWOOD, 4011; 6 rooms, 1 floor; vacant; modern; garage attached; $11,500; built 2 years. PR. 0435.

CATSKILL, 854; excellent 5-room bungalow; tile bath and kitchen; automatic heat; immediate possession. SW. 4740, realtor.

WILLETTE TER., 129; modern 5-room brick. PUNG R. E., LO.3334

ATTRACTIVE 6-room brick; priced for immediate sale.
RILLIS B. LEPPER SW. 5300

SMALL down payment; new ranch-type homes. Hargraves, PL. 3344.

MAPLEWOOD

BARTOLD, 2750; 3-family brick; low price. HI. 8666.

NORMANDY

3 BEDROOMS, $10,500
IN NEW ASCENSION PARISH; 6 rooms on 1 floor; GAS HEAT; tile bath and kitchen; lovely lot; close to P.S. bus; call Mr. Wendell.
BACH Fi. 5000

4030 LOWEN DR.—$500 down
4 rooms; large lot. CH. 1969

THEKLA, 4931; 5-room brick bungalow; garage; gas furnace. Weekends and evenings call DE. 3778.
MERCANTILE-COMMERCE BANK & TRUST CO.

NORTHWOODS

MARY ELLEN, 6724; 3 bedrooms; kitchen and combination living and dining room; brick ranch house; 3 years old; breezeway; 1-car garage; lot 70'x110'; oil heat; full basement. Possession; perfect condition.
DOLAN CO.
HI. 2610. Realtors. 6401 Manchester
See Dolan's Photo Listings Today.

OVERLAND

FULL G.I., $8600
9577 Page; 2-bedroom ultra-modern bungalow; newly decorated; tip-top condition; must call Mr. Wendell.
BACH Fi. 5000

BRECKENRIDGE, 9276 E.; vacant 4-room brick; tile bath; furnished.
T. P. McNULTY, Realtor. WI.3500

SPENCER AV., 2416, at 9600 Lackland rd.; this 4-large-room frame is completely furnished; oil furnace; lot 75x206, with 6 fruit trees; immediate possession; you just can't go wrong on all this for $8950. Office open evenings and Sundays.
Armbruster
8940 St. Charles Rd. WI. 0242

THORPE AV., 10554; 4-large-room frame; bath; circulator oil heater; garage and work shop with upstairs; large lot; priced to sell. Office open evenings and Sundays.
ARMBRUSTER
8940 St. Charles rd. WI. 0242

WABADA LANE, 90xx; 5-room brick; oil steam-heat; basement garage; $11,250; try G.I. 6378 Clayton rd. HI. 0625

EXTRA; 5 rooms; tile bath; large lot, fruit trees; storm sash, stoker; reasonable. ST. 5676.

PASADENA

FARLEY, 7114; a truly custom-built home in a delightful wooded setting; 5 extra large rooms; terraced dining room; large picture windows; beautifully decorated. 1 block east of Lucas Hunt rd.
DOLAN CO.
HI. 2610. Realtors. 6401 Manchester
See Dolan's Photo Listings Today.

SUBURBAN PROP. FOR SALE RICHMOND HEIGHTS

Better Than New!
Is this 2-year-old brick bungalow of 5 rooms. Better because you can see how well it has withstood those critical first years.
SEE 7517 HIAWATHA
(Just redecorated)
It has 13" brick walls, wood-burning fireplace, gas heat, tile kitchen and bath and both bedrooms are large and light.
First time advertised and it should sell today at $11,850.
VACANT—ALWAYS OPEN
STANLEY EPSTEIN & ASSOC.
709 Chestnut Realtor CE. 4801
Nights and Holidays, TE. 4-8477

Reliable Real Estate Service
Blase & Donaldson ST. 5006

MOORLANDS, 12xx; 6-room brick, 8 years old; tile bath, kitchen; possession. Wm. W. Brown, CU. 0498.

MORROW, 1216; 5-room brick bungalow; priced for quick sale; owner leaving town. DE. 0440.
BAYER-RICKHOFF Realtors

RALPH TERRACE, 1119; lovely 6-room home; decorated; stoker; bargain of today; it's fine.
P. D. HUFFORD
REALTORS HI. 1556

7233 WEST PARK.
Fine 4-family 5-room efficiency. FO. 3133. Groebl-Benninger. PL. 3682.

LOVELLA, 7541; vacant; 6 large rooms; Lindell bus.
Espenschied Realty, HI. 1704-2260

ROCK HILL VILLAGE

EUCLID, 2xx; modern colonial type brick, 7 rooms and bath, new oil furnace; owner. RE. 9140.

KORTWRIGHT, 1211; 6-room frame, tile kitchen, hardwood floors, gas heat; ¾-acre ground.
HUFFMANN Realtors, RE. 6898

ST. ANN'S VILLAGE

ST. ANN HILLS
New 5-room modern bungalows, $8950; 25-year FHA and G.I. loan.
JOS. H. VATTEROTT
10448 St. Charles R. R.
WI. 3350

SAN JOSE, 3587; 5-room frame; breezeway and garage; 100-ft. lot. Just what you've been looking for.
SHAW-PRUNTY WI. 6600

UNIVERSITY CITY

SOUTH OF DELMAR
5xx Warder; 4 bedrooms, 1½ baths; excellent condition; under $20,000.
MAUDE BARKHOUSE FO. 4420

5-ROOM BRICK BUNGALOW
Fireproof; tile kitchen, bath; 1331 Riegert; possession; off Olive rd. and North & South rd.
Chauncey P. Heath GA. 3164

CORNELL, 7466; new listing; owner-built 3-bedroom brick; rathskeller with fireplace, gas heat, 2-car garage, sunken living room with exceptional fireplace; close to all schools and transportation; immediate possession
BLASE & DONALDSON, ST. 5006

CREVELING DR., 7201; excellent condition; 4 bedrooms, 2½ baths, maid's room, bath. Price reduced.
LAURA McCARTHY DE. 5100

GANNON, 7922; white brick, English; 3 bedrooms, 1 bath plus maid's room and bath; gas heat; 2-car garage; cheerful, comfortable interior.
EDWARD L. BAKEWELL, CA. 5555

408 HANLEY RD.
Beautiful 3-bedroom home. It has 2½ baths, decorated beautifully; vacant. BRUNE REALTY CO., 808 Chestnut, CH. 8501.

MIDLAND, 1061; 5 rooms; vacant. CH. 1969.

STANFORD, 7200; owner built, 7-room brick home on lovely 70-foot corner lot; 2½ baths; gas heat; priced reasonably.
HARRY HERRING CO., PA. 4400

3-BEDROOM brick; large yard. McCready-Seymour, Inc. CA. 4700

WEBSTER GROVES

OPEN—2 LEFT
Lovely 5-room brick bungalows; poured concrete basement; gas furnace; venetian blinds; 1 or 2 car garages; on Grant rd., between Big Bend and Chippewa (66).
DAVID P. LEAHY
FIreside 4300 6145 Natural Bridge
St. 6400 7192 Manchester.

AMELIA, 6xx; new listing, 8 rooms, 4 bedrooms, decorated, vacant; lovely. GO. 6587.

CEDAR, 125 W.; well arranged 6-room home with 2 large porches, gas heat; convenient location.
GREENE & PARSONS TE. 3-2591

DAWSON COURT RESIDENCE
Modern brick and frame; 6 rooms, 1½ baths; gas heat; 150-ft. lot; trees; price under $20,000.
W. H. LERCH, Realtors, DE. 9344

ELM, 47 N.; 4 bedrooms, 1½ baths; oil heat, full basement, insulated; storm sash; 2-car garage; lot 50x165; excellent location; price reduced for quick sale; $13,850.
A. F. RENJE, Realtor RE. 8190

GRAY, 109 S.; 4 bedrooms with additional rooms on 3rd; oil heat; 2-car garage; 1 acre of ground; Bristol and Mary Queen of Peace schools.
A. F. RENJE, Realtor, RE. 8190

KERRUSCH, 231; lovely 3-bedroom white colonial; gas heat; storage space in attic; screened porch off living room; play house in back yard; close to Bristol school, transportation and shopping; the best buy in Webster; immediate possession; $16,000.
A. F. RENJE, Realtor, RE. 8190

NEWPORT, 308; 3 bedrooms with den and breakfast room on 1st; gas heat, full basement, venetian blinds, patio and barbecue pit; owner anxious to sell.
A. F. RENJE, Realtor, RE. 8190

REAVIS PL., 301; 2-story, 4-bedroom; stoker heat; 2-car garage; large lot, 75x223.
A. F. RENJE, Realtor, RE. 8190

A FINE 3-bedroom, 2-bath home; lot 100x200; automatic heat; good buy.
TREMBLEY-WILSON RE. 0308

FOR WEBSTER SALES RENTALS
FIRST NATIONAL R. E. CO.,
J. W. Ward RE. 3881 J. W. Wenom

WELLSTON

$1000 Cash Down Payment
IDEAL FOR CHILDREN
67xx Schofield; 6 rooms, basement; hot-water heat; large yard, all fenced; possession. Call Hammer.
D.R.B. REALTORS ST. 1314

HOUSES FOR SALE

SMALL down payment, cottages, houses, flats. Terms. MU. 3534 eves.

NORTH

UNDER $11,000
5-room brick; hardwood floors, stoker heat; close to schools, churches and transportation. For complete details call Mr. Zimmer about Dryden. FIreside 2800.
SCHRAMM-VREELAND, Realtors

POSSESSION 8 ROOMS, NOW
Tile-tex bath, kitchen. Financed by FHA, like rent 20 years. 3946 Sullivan. Reduced to $8900.
CHAUNCEY P. HEATH GA. 3164

NEW 5 rooms, modern, gas heat; try $10,500. CLARK. SI. 6214.

NORTHWEST

6-ROOM VACANT HOME
Hardwood floors, automatic heat and hot water, just restyled. 5253 HIGHLAND; $9450. CE. 4801 or PA. 5154.

5 SPACIOUS ROOMS VACANT
Brick home, just restyled. 5247 WABADA, $8650. CE. 4801. TE. 4-8477.

CARSON RD., 4435; new 5-room gas heated asbestos; city bus; $1500 down. SCOTT, ST. 2122.

HENNER, 6358; 5-room brick bungalow; tiled bath and kitchen; 2 bedrooms; fenced yard; garage. Sunday and evenings call DE. 3778.
MERCANTILE-COMMERCE BANK & TRUST COMPANY

SOUTH

OPEN ALL DAY
IDEAL NEIGHBORHOOD
NEW BUNGALOWS
4156 PARKER
HIEMENZ R. CO.
714 Chestnut CH. 8452

CALL ZIDEN REALTY CO.
Realtors for list cottages, bungalows, flats. FL. 6166, LO. 6999.

BOWEN, 3841 (Holly Hills); 2-story brick; rock foundation; gas steam heat; 3 bedrooms; vitrolite bath; good location; 2-car garage. A. J. RENJE, Realtor RE. 8190

KENTUCKY, 1311; $4600 buys 3-room brick; furnace, bath; $1100 down payment; owner will show. Beare, HI. 0716. A. J. MEYER & CO., PR. 5322.

LOUGHBOROUGH, 41xx; 5 rooms, tile bath, gas heat, side drive to garage; see this. Hahn-Lippelmann, LO. 7670.

MINNESOTA, 36xx; 3 bedrooms. STEINLAGE & SCHMID CH. 5808

CALL PHELIM O'TOOLE for list bungalows, flats. HU. 2254.

SOUTHWEST

ARSENAL, 7253; 5 rooms, bath; $4500. HURLEMAN, LA. 9091.

GREGG, 1435; modern 5-room brick; gas furnace.
MELVIN JOHN THOMAS, PR. 5170

JAMIESON, 5607, St. Louis Hills; duplex; very lovely. GR. 8200.

LANSDOWNE, 7321; 7 rooms, lot 100x125; call Brinkman. HU. 2457
BRUCKNER REALTORS GR. 8812

LOUGHBOROUGH, 5816 and 6902 Southland; 6900 south, 1 block west of Hampton; home and income. A new duplex in St. Louis Hills, 5 and 5 rooms all on 1 floor; 2 gas furnaces; 160' lot. Weekends and evenings call DE. 3778.
MERCANTILE-COMMERCE BANK & TRUST COMPANY

SALZBURGER, 6844; 6 rooms, 4 down, 2 up; stoker hot water heat. HOLLY HILLS Realtors, LO. 7117

SIGEL, 48xx; new listing 5-room bungalow; close to everything; priced right. SW. 4740 realtor.

Save more than one-third the cost Order your Want Ad for 7 days.

HOUSES FOR SALE SOUTHWEST

THOLOZAN, 5431; 6-room residence; FHA approved; stoker heat; 1½ tile baths and kitchen; 2-car garage; storm sash; venetian blinds; close to everything; see and call

DOLAN CO.
HI. 2610. Realtors. 6401 Manchester
See Dolan's Photo Listings Today.

6 ROOMS 1 floor; modern, well constructed; oil heat; tile kitchen; bath; insulated; storm sash; $14,750; possession; owner occupied. FL. 8012.

$9750; LARGE 5-room bungalow; ideal for one or two families; beautiful lot. BOEGEMAN, ST. 3538.

WEST

100% G.I. LOAN
2 VETERANS BUY 5352 MAPLE
9 rooms; 2 baths; furnace. Each pay $44 per month. Inspection by card.
FELBERBAUM, PA.3895. CE.1334

TAKE IT EASY
Live on the income from 5 furnished efficiences at 1268 Goodfellow.
VESTA GREER RO. 3054

CLARA, 1212; 11-room residence; arranged for rooming house; close to transportation. Price low. WEBER, GR. 7321.

DE GIVERVILLE, 5858; vacant. St Louis R. Dev. Corp. CH. 1969.

LACLEDE, 4351; 9 rooms; gas heat; furniture. CH. 1969.

RAYMOND, 5112; 11 rooms; $50 weekly income. Owner's apartment entire first floor.
ROBERT E. LYNCH DE. 7500

WESTMINSTER PL., 5266; red brick residence containing 4 bedrooms, 2½ baths plus servant's quarters; perfect condition.
EDWARD L. BAKEWELL, CA. 5555

WEST PINE, 4049; 9 rooms. Could be used for offices.
MERCANTILE-COMMERCE BANK & TRUST COMPANY

WEST PINE, 4171; 4 rooms. St. Louis R. Dev. Corp. CH. 1969.

FLATS, APTS. FOR SALE NORTH

FOR $5500
1923 MONTGOMERY; 2-family; 5- and 6-room brick; rented furnished in units for total monthly rental of $148.
EDW. L. KUHS
REALTORS
2831 N. GRAND OLIVE 1600

HOME AND INCOME
2023 Obear; modern 3-4 room brick single flat; possession 1st floor; Holy Name Parish; priced for a quick sale. Call
HAROLD C. SIMON & CO.
GO. 4800 Realtors EV. 5830

CLAY AVE., 4241; 4- and 4-room; baths; furnaces.
BOEHMER PA. 6200 PA. 6448

NORTHWEST

POSSESSION
5980 Highland; fine 2-family, 5 rooms, bath, furnace, garages; will try $9500; terms.
DUERBECK JE. 2838

COTE BRILLIANTE, 58xx; nice 4-family; good income.
CARTER, RE. 9453, ST. 7624

KINGSHIGHWAY DISTRICT; 4 family, 4-room brick; hardwood floors; steam vapor heat; good income.
McDONOUGH
CO. 8800 Realtors CO. 3660

MAY WE help you find, buy or finance a home or flat. DE. 0104.

SOUTH

CALL ZIDEN REALTY CO.
Realtors, for list cottages, bungalows, flats. FL. 6166. LO. 6999.

ALBERTA, 38xx; 3-4 single; gas heat down; clean. SRCO., SI. 2550.

ALMA, 4077; 4-4, bungalow type; possession; don't fail to see this.
ZIDEN R. E. CO.
FL. 6166. 4564 Gravois. LO. 6999

ARSENAL, 2646; 4-family vacancy. St. Louis R. Dev. Corp. CH. 1969

5201 EMERSON
Immediate possession of this beautiful new 5-room brick bungalow; tile kitchen and bath; hardwood floors; automatic hot-water heater; large corner lot. Open today for your inspection. Priced below cost.
HAROLD C. SIMON & CO.
GO. 4800 Realtors EV. 5830

MINNESOTA, 33xx; 3-3, baths; and furnace; convenient location; newly decorated; priced to sell. Call now. WEBER, GR. 7321.

NEBRASKA, 3239; 5-5 single. Possession. EWERS. PR. 2020.

3969-71 Russell—1 Vacancy
Four-family; little cash needed.
WITTELS INV. CO., CH. 2270

4530 SHENANDOAH
This attractive 5-5 single flat is in excellent condition; this flat is priced below cost; ideal location; possession; inspection by appointment.
HAROLD C. SIMON & CO.
GO. 4800 Realtors EV. 5830

Move right into the vacant 4-room cottage with its new cabinet sink and white linen shades; collect good rent from the 2, 3 room flats; hang your wash in the big attic or make extra rooms; 2254 Jules at Shenandoah and Gravois.
Vesta Greer, "The Real Estate Lady"
5026 Washington. RO. 3054.

BEFORE BUYING or SELLING, see WEHRLE, 2255 Gravois. SI. 6717

SOUTHWEST

BINGHAM, 4462-64; clean; modern; 3-3 duplex; 10 years old. Rumer, FL. 4025.

JAMIESON, 46xx; modern 4-family. DOERING REALTOR. HU. 3535.

SOUTHLAND, 7017; brick duplex; 5 rooms, tile bath and kitchen; St. Louis Hills.
FREEMAN & CO. HU. 0500

ALL VACANT; 5-5 bungalow style; 2-family. FL. 9478, HU. 4898.

WEST

MUST BE SOLD THIS WEEK
5960 Bartmer; 2-family, 6 rooms, bath each unit; immediate possession of 1st floor; no lease on 2d; low price.
WENNEKER REALTY CO.
PA. 5005 5705.

LOTS FOR SALE—VACANT SOUTH

OREGON, 45xx; 40x125; convenient location for your new home. Price $1050. WEBER, GR. 7321.

SUBURBAN

FREE
PLATS of these beautiful subdivisions are yours for the asking:
BERKSHIRE; queen of county developments, an exclusive and dignified setting for your new residence. Entrance 8950 Clayton rd.
RICHMOND HILLS; county's loveliest place to build your new ranch home; picturesque views; entrance on McKnight rd. at Lay rd., ¼ mile south of Clayton rd.
For your free plats phone or write
FEDERER
8950 Clayton rd. WYdown 0130

LOT 100x150; all utilities; behind Bellerive Country Club; sell cheap; call owner. GR. 4047.

COMMERCIAL LOT, 50x165; $2450. Lundius Kuhn, WI. 3232.

BUSINESS and Industrial Prop.

ON HIGHWAY 66
Lot 360x417 deep; priced for quick cash sale at exceptionally low price of $50 per foot. VI. 3-4114.

CENTRAL

122,000 SQ. FT.
On track; sprinklered; heated.
STIFEL
224 N. 4th st. CE. 4810.

NORTHWEST

47-FT. x 70-FT. BRICK GARAGE building; stoker heat; has office in it; suitable for contractor.
MERCANTILE-COMMERCE BANK & TRUST CO.

INVESTMENT PROPERTY

NEARLY new brick building, one story; track; sprinklered; heated by oil burner; nothing furnished; leased at $7200 per year.
MERCANTILE-COMMERCE BANK & TRUST CO.

WE HAVE many good investment properties for sale. Call us for information on our listings.
WEINHAUS REALTY CO.
722 Chestnut st. CH. 2108-09

PARK, 3445; store and 6 rooms above; hot-water heat; priced right. Call Bierman.
GEORGE REALTOR MO. 3250

REAL ESTATE FOR COLORED

4-4 ROOMS—$950 CASH
Nice attached single flat 712 Walton; second floor vacant; 2 hot-water heating plants; only $40 and interest monthly. Open, look thru. CH. 8970. (*)

VACANT
4553 North Market; clean 3-room cottage; bath; newly painted; low down payment; easy terms. DE. 8165. HERMAN GLICK, 724 Chestnut, CH. 1285.

VACANT
3110 Lucas; 8 rooms, bath, newly papered and painted; $450 cash, balance monthly, GR. 2166 or CH. 8501. BRUNE REALTY CO., 808 Chestnut. (*)

$200 DOWN—3035 LUCAS
100% G.I. LOAN
11 rooms; bath; furnace; good condition. (*)
FELERBAUM, PA. 3895, CE. 1334

HURRY; $350 down buys 3307 Delmar; 10 rooms; off-the-hall bath, toilets; will paper throughout; balance $45 month. (*)
STEIN, 18 N. Eighth. PA. 5514.

ASHLAND, 4245 W.; modern 5-room bungalow; vacant.
E. M. BOWERS R.E. JE.5157.(*)

CATES, 5014; 9 rooms; furniture; possession. CE. 8479. (*)

HIGHLAND, 4974; 6 rooms and sunroom; strictly modern.
E. M. BOWERS R.E. JE. 5157(*)

KENSINGTON, 5048; 9 rooms. St. Louis R. Dev. Corp., CH. 1969(*)

LABADIE, 4008; single 5-5; tile bath; want offer. Mayberry, LU. 4494. (*)

NORTHLAND, 47xx; lovely 9-room brick; newly decorated; immediate possession. Mr. Roberts, FR. 3794. (*)

REAL ESTATE FOR COLORED

LABADIE, 4146; single 5-6; convenient location. Mayberry, LU. 4494. (*)

ST. LOUIS, 4216; large residence; hardwood floors; hot-water heat; garage and work shop.
MAYBERRY LU. 4494 (*)

SIXTEENTH, 923 N.; 4-room brick cottage; immediate possession; $150 cash, balance monthly. A. F. Blase, 601 International bldg., 722 Chestnut. (*)

TAYLOR, 3126 N.; 6-room residence; immediate possession excellent condition.
MAYBERRY LU. 4494 (*)

TAYLOR, 3019-21 N. 4-family flat; modern.
E.M. BOWERS R.E. JE. 5157(*)

TERRY, 4942; by owner; 2-family; 2 garage; 5 and sunroom; oil heat; apartment vacant. FO. 2636. (*)

THOMAS, 2953; 7 rooms, bath; furnace; immediate possession; $300 cash; balance monthly. A. F. Blase, 601 International bldg., 722 Chestnut. (*)

VERNON, 47xx; 3-3 double; terms. PHILIP N. LUEDDE, ST. 4771 (*)

WHITTIER, 3036-38 N.; 4-family flat; modern; 5-room efficiencies. E. M. BOWERS R.E. JE. 5157(*)

WHITTIER, 3033; 4-room brick cottage; try G.I. Mayberry, LU. 4494.

ALL colored home buyers, sellers, consult C. M. Moore, save money, time, trouble. NE. 6874, 4228 Delmar. (*)

WE have a buyer for any colored property. Alpha R. E., RO.2361(*)

REAL ESTATE EXCHANGE

NEW LISTING—POSSESSION
1326-28 Clara; 2-family flat; 5 and 6 rooms; 2 excellent furnaces, one stoker; possession one unit immediately, other unit shortly afterward. Investigate.
Solon Gershman, Realtors DE. 9300

WANT A SINGLE FLAT
Have some good acreage near Lindbergh Concord School rd.; also several lot locations 40, 50 and up to 200 ft. frontages.
ALTMAYER, RLTORS. PR. 3535

WILL trade new 2-3 and 4-bedroom homes for clean income property. DE. 7150; PA. 0310.

REAL ESTATE—WTD. TO BUY

A CALL TO
GArfield 3164 will bring inspection and a sale value appraisal of your property. We will buy for cash or sell on 30-day listing. Call, we have the buyers.
Chauncey P. Heath
818 Chestnut. GA. 3164. Realtors.
39 Years' Experience.

FREE SELLING ADVICE
No charge for getting our bid on your property, or we will gladly list it to retail; 40 years' successful real estate merchandising at your service.
"Glick on the Corner"
801 Chestnut. Realtors. MA. 4182.

Buyers, We Have Many; Listings, We Have Few; List Your House With Us and We Will Make You Happy, Too!
ST. ANN'S REALTY CO.
WI. 4000-01-02-03-04-05
Office open 9 to 9.

LIST YOUR PROPERTY WITH US. We have buyers for bungalows, flats, residences, apartments, business and industrial property.
Mercantile-Commerce Bank & Trust Co.

FAST POSITIVE ACTION!
ALL WE ASK IS
30 DAYS
TO SELL YOUR PROPERTY
BACH
Fireside 5000

Commercial Property
Good business section; consider 100% locations; in town of over 10,000; pay cash; prompt answer.
"Glick on the Corner"
801 Chestnut. Realtors. MA. 4182
We buy any type of real estate for cash. We need property.

CH. 2322
HERMAN B. MAYER
Realtor 722 Chestnut

URGENT NEED
For 10 houses or flats for employes of a large firm; possession 30 to 90 days; financing no problem; require good location. Schwaller agent. FL. 3360.

WHY ARE MORE PEOPLE LISTING WITH
GILPIN CO. PL. 3200
Results—Results—Results

WE will buy your property for cash or sell on percentage basis. Call sales department.
B. F. VOSS REALTORS
2861 Union MU. 1095

WOULD you rather have money than property? We have cash for your real estate. Immediate answer. Call or write Dickmann, DE. 9077 or MA. 4111. 8125 Maryland av.

LIST WITH US; we have buyers for bungalows, single flats, 4-family flats, apartments.
HARTWIG-DISCHINGER R. CO.
2802 N. Grand FR. 2943

CASH for your property; city or county; quick action; phone or write HAUER LUSTKANDL, 806 Chestnut. CH. 6125.

2- OR 3-BEDROOM bungalow; brick or asbestos shingle; nice county neighborhood; $10,500 Wabash 3246W.

CASH FOR YOUR PROPERTY; all types, any condition, city or county. Call or write M. A. RUST & SONS. MA. 4551 816 Chestnut

WILL PAY CASH for property regardless of condition. SHAPIRO, CE. 1382.

PRIVATE PARTY; wants 3-4 room cottage or bungalow; south. Call MO. 3427.

SELL ME your property; any kind and condition; white or colored. CE. 8884

WILL pay cash for flats or bungalows in south or southwest. PL. 1220, PL. 6050.

FOR QUICK RESULTS list with us. MULLINS-WALTERS REALTY CO. INC

WE PAY top cash prices for property; PIPER REALTY CO., PR. 7800.

A. A. SKAGGS has buyers ready to buy. ARCHSHOEFFER & SKAGGS, 824 Chestnut, CH. 6243.

DON'T LOSE or sell your home; all cash; no commission. Mr. Shanker, DE. 7252.

PROPERTY BOUGHT, sold and exchanged. LARNER DIENER R. CO., CE. 2365.

DO YOU WANT TO SELL?
H. A. O'ROURKE, Realtors
5471 Gravois HU. 4310

WILL BUY or sell your property for cash. ALBRIGHT, MO. 5188.

A better Deal Acres, Farms, Homes. F. A. SINGER, Clayton. PA. 7513.

6-FAMILY apartment or flat; from owner. JE. 3991 or RO. 3370.

CASH for any type property. Lucille Hackman, CH. 8631.

ALL CASH for property. MITLEIDER. CE. 4584, PA. 2642.

LIST YOUR HOME with color protection. GLICK, Clayton office.

NEED southside and Richmond Heights property. Judge. PA. 8140.

SELL your real estate. We buy. MICHELSON R. CO., 820 Chestnut.

FOR A QUICK SALE, list with E. W. FRANCIS & CO., PA. 7330.

ANXIOUS to buy a flat, bungalow, cottage; cash Box W-1, Post-D.

SEE KRELL when ready to sell. KRELL, 3154 S. GRAND, SI. 5112.

ALL CASH for property; no commission; quick action. PA. 0162.

BUNGALOW, urgent; northwest, 4-5 rooms. Box W-12, Post-Dispatch.

ANY KIND OF PROPERTY we buy. St. Louis R.-Dev. Corp., CH. 1969

QUICK CASH DEAL FOR YOUR PROPERTY. Call PR. 2669.

ALL CASH for 4 or 5-room flat. HOENE-CRAIG MA. 0344

FLAT WANTED; south side; with G.I. loan; have buyers. HU. 4898.

COTTAGE, flat or bungalow wanted from owner; pay cash. HU. 2332.

GOOD LISTINGS wanted, South Side and county. McGraw Rlty.,FL.6128

FARMS FOR SALE MISSOURI

35 ACRES, 28 cultivated, 7 timber; horses, harness, implements; registered hogs, milk goats, 100 chickens, apple orchard; 2 ponds. Write "Farmer" P. O. Box 314, Poplar Bluff, Mo.

FREE WINTER CATALOG of up-to-the-minute bargains! Farms with feed and equipment included, ranches, orchards, lake-shore and river-front homes, resorts, business opportunities, etc.; hundreds of bargains, many photographs, covering many states! UNITED FARM AGENCY, 1682-A Arcade Bldg., CEntral 8607.

FLOYD DAVIS farm lists are at Standard Station, 8000 Highway 66 (at Laclede). Get one today.

NEW 4-room home; bath, furnace, electric; 15 miles south; $6750. YATES. LO 5577.

FARMS; FREE LIST. BIZZELL, 117 Jefferson, St. Charles, Mo.

ST. LOUIS COUNTY FARMS

1½-ACRE garden soil on concrete road; 3-room house, room for bath; water and electric; basement; 8 miles; price reduced. Mrs. Becker, LO. 3392. Ogle Farm Agent, St. Louis 23, Tulane 2-4033.

3 ACRES; level; near Kirkwood; cheap. Kirkwood 5862W, or 5874.

AUTOMOBILES

AUTOMOBILES FOR SALE

GODDARD
7302 WEST FLORISSANT
Nash, '49 Ambassador; radio, heater, overdrive; $1895.

AUTOMOBILES FOR SALE

NEED SPACE
FOR 1950's
MUST SELL
Brand-New 1949
Chryslers and Plymouths
A large selection to choose from. All body styles; long trades; easy terms. Mr. H. A. Cooper.
E. B. Thompson Mtr. Co.
Authorized Chrysler-Plymouth Dealer
720 E. Big Bend RE. 4930

GET AN OLDS "ROCKET"
$ $ $ SAVE $ $ $
Demonstrators and company cars; all carry new car guarantees.
98 DE LUXE CONVERTIBLE
98 DE LUXE SEDAN
88 SEDAN
88 DE LUXE CLUB SEDAN
TUCKER OLDS
3415 S. Grand PR. 4400

One Year Guarantee
on Used Cars
Riefling Nash Co.
2333 S. Jefferson GR. 5050

200 USED CARS
1936 to 1950 models: $95 up; reconditioned, guaranteed. We do our own financing. Up to 24 months to pay. Long trades. You name it, we will do it.
Open Daily 'til 10, Sun. 'til 5
JOE SIMPKINS
6421 Easton

VINCEL
FOR BETTER USED CARS
AT LOWER PRICES
3291 S. Kingshighway
SW. 3291

CHEVROLET; 1948 2-door; clean.
'47 Ford 4-door; low mileage.
'46 Chevrolet Aero sedan
'42 Plymouth business coupe.
'39 De Soto 2-door; low mileage.
'40 Plymouth 4-door sedan.
RAY RIXMAN, Inc.
7947 N. Broadway GO. 3500
Open 'till 10 p.m.

SPECIAL DOWN PAYMENT PLAN. MUTUAL MOTORS, 4714 Delmar.

ALWAYS 50 fine automobiles. MURRAY, 2506 S. JEFFERSON.

BUICK, 1941 4-door; radio, heater, has new 1947 motor, new tires, battery, paint and seat covers. Call Tri-City 1419M.

BUICK, 1936 sedan; real transportation for anyone; $150, $50 down; trade, your own terms. CITY MOTOR, 4761 EASTON.

BUICK, '49 4-door super sedan; demonstrator; new-car warranty. KUHS BUICK, 2837 N. GRAND

BUICK, 1949 2-door super; no Dynaflow; A1; radio, heater, white walls; private. CO. 8469.

BUICK, 1940 special sedan; radio, heater; good condition; $400. EV. 1866.

BUICK, '40 special coach; radio, heater; nice car; must sell this week. MU. 7287.

BUICK, '39 2-door special; beautiful black finish; clean throughout; must sell; private. LO. 9940.

BUICK, '41 2-tone paint, radio, heater; exceptionally clean. 1429 N. 13th.

BUICK, '36 sedan, $95. 2213 S. Grand.

BUICK, '38 sedan, $195. 2213 S. Grand.

BUICK, '39; perfect; must see. SI. 7499.

BUICK, '41 club coupe, $495. 2213 S. Grand.

BUICKS; always a large selection at McDaniels, 4850 Natural Bridge.

CADILLAC, '41 sedan; Series 61; beautiful, original low-mileage black car; radio, heater, Hydramatic. Best buy in town today; $695. $195 down, long, easy terms on balance.
HOUSE OF BARGAINS
5460 NATURAL BRIDGE

CADILLAC, 1942 Fleetwood 62, 2-tone blue and gray, 50,000 miles, radio and heater, excellent condition; best offer over $1000; privately owned. No calls after 5:30 p.m. 15 Kingsbury pl.

CADILLAC, 41; convertible coupe; to liquidate estate. 3318 Washington.

CADILLAC, 1948 convertible coupe; excellent condition; real bargain. WY. 1128.

CADILLAC, '40 sedan; $395. 2213 S. Grand.

'41 Chevrolet
5-passenger club coupe; radio; heater; $495.
Wright
OPEN TO 9 P.M.
637 ROSEDALE DE. 6113

'48 CHEVROLET
CLUB COUPE
Only 1 owner; very low mileage; radio, heater, white wall tires; absolutely perfect; jet black original finish, spotless interior and fully guaranteed mechanically at no cost to you; you will agree it is one of the cleanest you have ever seen; $1345.
Only $375 Down
24 months to pay; low 4% financing.
For cleaner cars always see
CYRUS
3518 LINDELL NE. 9333

'47 Chevrolet Aero
Fleetline Sedan; beautiful 2-tone blue paint; large radio; underseat heater with defrosters; fender skirts; wheel trim rings; $1285.
McMahon Pontiac
4120 Gravois at Chippewa

CHEVROLETS, '47 and '48 Aero sedans; 10 to choose from; all colors; most have radio, heater, seat covers, white walls and other added equipment; all low mileage cars; $1050 to $1395. See today. We trade high; low down payments; long, easy terms.
HOUSE OF BARGAINS
5460 NATURAL BRIDGE

CHEVROLET, '49 coach; driven only few thousand miles; beautiful gray; radio, heater, etc.; car same as new; only $1495. See today. Low down payment, 2 years on balance. We trade high.
HOUSE OF BARGAINS
5460 NATURAL BRIDGE

CHEVROLET, '47 club coupe; beautiful 2-tone green; radio, heater; don't miss this; only $345 down.
DICKERSON MOTORS, Inc.
5956 Natural Bridge, FIreside 2393
Authorized Lincoln-Mercury Dealer

CHEVROLET, '47 2-door; heater, radio, plastic seat covers, etc.; perfect in every way inside and out. See it before you buy; $1095.
CLAYSHIRE MOTORS
8217 Clayton rd. PA. 0304.

CHEVROLET, '48, 2-door; if cleanliness is next to godliness, this is a heavenly car; cleanest one in town; reduced to $1195.
CLAYSHIRE MOTORS
8217 Clayton rd. PA. 0304.

CHEVROLETS, (3) 1947 ½-ton panel trucks; (2) 1947 pickup trucks; overload springs. See these beautiful trucks today; very, very cheap; trade, your own terms. CITY MOTOR, 4761 EASTON.

CHEVROLET, '37; a beautiful car; only $65 down.
DICKERSON MOTORS, Inc.
5956 Natural Bridge, FIreside 2393
Authorized Lincoln-Mercury Dealer

'41 CHEVROLET COACH
Low mileage; 1-owner car; looks and drives like new; $165 down.
INDUSTRIAL, 5950 Natural Bridge

'47 Chevrolet Coach, $965
Low-mileage car; looks and drives like new; $325 down.
INDUSTRIAL, 5950 Natural Bridge

CHEVROLET, '39 coach; runs and looks good; best buy in town today; $145, $45 down; long, easy terms.
HOUSE OF BARGAINS
5460 NATURAL BRIDGE

CHEVROLET; '41 coach; '41 Dodge; radio, heater; must sell. MU. 1831.

CHEVROLET, '48 Fleetline Aero; privately owned; low mileage; reasonable. MU. 7636.

Downtown Pontiac
For finer Used Cars
We Have 75
Of the Greatest
Values ever offered
These cars are beautiful inside and out, run perfect and all are popular makes.
'49 Ford 8 tudor custom; radio, heater; maroon; like new — $1495
'48 Buick super convertible; radio, heater, white walls; very clean. $1495
'48 Pontiac 8 sedan coupe; Hydra-Matic, radio, heater; perfect, $1495
'48 Chevrolet Fleetmaster sedan; way above average — — $1295
'46 Pontiac club coupe; radio, heater; a nice one — — — $1045
'41 Pontiac club coupe; radio, heater; runs good — — — — $395
Cash, Trade or Terms 6%
Used car department
Open Till 9 P.M.
2540 N. Grand LU. 8495

FELD
CHEVROLET
Year-End
Clearance
50
CARS AT WHOLESALE
Open 8 AM to 10 PM Daily
7700 Manchester HI. 4353

'39 Chevrolet Coach, $365
$115 down. Good condition.
INDUSTRIAL, 5950 Natural Bridge

'40 Chevrolet Coach, $325
$125 down. Good condition.
INDUSTRIAL, 5950 Natural Bridge

CHEVROLET, 1937 business coupe; new tires, heater; good transportation; $125, trade. CITY MOTOR, 4761 EASTON.

'47 Chevrolet Aero, $1095
$345 Down. Fully equipped.
INDUSTRIAL, 5950 Natural Bridge

CHEVROLET, '32 coach, $32.50; Chevrolet, '31 coupe, $37.50. 2825 S. Jefferson.

CHEVROLET, '47 Fleetmaster 4-door; very clean; $995. 4050 Gravois.

CHEVROLET, '35 Tudor; good condition; $70. 1122 Angelica.

CHEVROLET, '41 convertible coupe, $495. 2213 S. Grand.

CHEVROLET, '39 sedan, $175. 2213 S. Grand.

CHEVROLET, 1940 2-door; like new; private owner. GA. 3109.

CHEVROLET, '41 coach, $395. 2213 S. Grand.

CHEVROLET, '37 coach; must see today. 1429 N. 13th.

CHEVROLET, '36 coach, $95. 2213 S. Grand.

CHEVROLET, 1947 club coupe; very clean. 3563 Roger Pl.

CHEVROLET, 1938 sedan; A1 condition; heater. 3045 Arlington.

CHEVROLET; '35 sedan, $75. 2213 S. Grand.

CHEVROLET, 1940 business coupe. RE. 4973-M.

CHEVROLET, 1947 club coupe; heater; good condition. PL. 0544.

'48 Chrysler Royal (6)
4-door, only one owner; very low mileage. Hardly broken in; has many extras. See this one. You'll say it's NEW. Fully guaranteed at no cost to you. Don't wait,
ONLY $1485
$425 Down
24 MONTHS TO PAY
Only $4 per $100 Financing.
CYRUS
3518 LINDELL NE. 9333.

CHRYSLER; '47; town and country; radio, heater; $1095. 2213 S. Grand.

Chrysler Convertible, $275
Perfect mechanically. 1363A Belt.

1941 DESOTO SEDAN
$495
Trevellyan
BUICK, INC.
24 N. VANDEVENTER. JE. 4462.

1949 DODGES—5
Demonstrators, club coupes and sedans. Greatly reduced.
CLARK MOTOR CO.
27 S. MERAMEC
CLAYTON PA. 2686

'39 Dodge Sedan, $195
$75 down. Bargain.
INDUSTRIAL, 5950 Natural Bridge

DODGE 1947; good clean car; low mileage; private. NE. 7915.

DODGE, '49 Tudor; new-car guarantee and service; $1695. 6855 Manchester.

DODGE '39, good condition. $20 down. 3305 Virginia. LA. 8569.

DODGE, '35 coupe, $95. 2213 S. Grand.

DODGE, '37 coach, $85. 2213 S. Grand.

Want a
New
FORD
HURRY & SAVE
$$$$$
Custom 8 Club Coupe, $1695
DELIVERED FACTORY EQUIPPED
Radio, heater, low pressure tires.
THIS IS A BRAND-NEW
'49 MODEL
ANDY BURGER
AUTHORIZED FORD DEALER
Open Eves. till 9; Saturday till 5.
3671 S. GRAND LA. 7600

'49 Ford Custom
Beautiful, 1 owner, low mileage, club coupe, radio, heater, etc., looks and drives like brand new; special today only $1475.
Only $375 Down
24 MONTHS TO PAY
LOW 4% FINANCING
CYRUS
3518 LINDELL NE. 9333

FORD, 1939 de luxe coach; solid, clean car; original good paint; mechanically perfect; radio, gas heater. Our price today $245, $75 down, long easy terms on balance.
HOUSE OF BARGAINS
5460 NATURAL BRIDGE

FORD, 1940 coach; nice, solid, clean car; new motor; looks and runs good; $295 today, $95 down; long, easy terms.
HOUSE OF BARGAINS
5460 NATURAL BRIDGE

FORD, 1949; beautiful ebony black; radio, heater; only $435 down; 20 months to pay.
DICKERSON MOTORS, Inc.
5956 Natural Bridge, FIreside 2393
Authorized Lincoln-Mercury Dealer

FORD, 1948 station wagon; exceptionally clean, same as new in and out; $1050, $250 down, 2 years on balance. See today.
HOUSE OF BARGAINS
5460 NATURAL BRIDGE

'47 FORD COACH, $865
Low Mileage; fully equipped; will serve as new. Industrial, 5950 Natural Bridge.

FORD DEALERS OR HOBBYISTS
FOR SALE OR TRADE
1915 Model T Ford; good as new; 3000 original miles. Inquire 520 N. 13th, East St. Louis, Ill.

'37 FORD COUPE
Radio, heater; dandy little car; $50 down. Industrial, 5950 Natural Bridge.

FORD 1938 2-door, clean; $25 down payment and pay $5 a week as you drive. 3157 Gravois. SI. 1166.

DEMONSTRATORS
'49 MERCURYS
'49 LINCOLNS
Your Choice
Body Styles and
Equipment
Some With as Little as
1000 Miles
If You Want a Terrific Buy in a Near-New Car, Come in Today and Save Up to $1000
Oakley Mtr. Co.
Open Evenings and Saturday
LINCOLN MERCURY
2807 Olive LU. 1616

FORD, '49 club coupe; radio, heater, overdrive, other accessories; like new; $1395. 6855 Manchester.

FORD; 1941 coupe; excellent condition; guaranteed; best offer takes it; may trade. 1568 Hodiamont.

FORD, '50 convertible; radio, heater, new-car guarantee and service. 6855 Manchester.

FORD, 1930 Model A; runs good; best offer over $50. 236 Oakwood. RE. 8215.

FORD, '35 coach; $65. 2213 S. Grand.

FORD, '47 station wagon; $1095. 2213 S. Grand.

FORD, '48 tudor; $995. 2213 S. Grand.

FORD, '36 coach, $75. 2213 S. Grand.

FORD, '30; 16" wheels; $50. 1421 McCausland.

FORD, '47 sportsman; all extras; overdrive; $1095. 2213 S. Grand.

FORD, '37 coach, $95. 2213 S. Grand.

'41 FORD, $450.
Body, engine good. TE. 3-0327.

'40 Hudson Coach, $195
Good condition; $95 down. Industrial, 5950 Natural Bridge.

Hudson-Lindell at Grand

HUDSON, '46 sedan, $695. 2213 S. Grand.

HUDSON, '48 2-door; radio, heater; like new; $1275. 6855 Manchester.

HUDSON, '42 sedan, $245. 2213 S. Grand.

KAISER; '48 special; carson top; good condition. See RUSSELL at 5125 ENRIGHT. DO NOT PHONE.

KAISER; '49; Traveler; radio, heater; $1495. 2213 S. Grand.

KAISER, '49; deluxe 4-door; heater; overdrive. CA. 6800.

LINCOLN, '40 sedan, $95. 2213 S. Grand.

1942 MERCURY SEDAN
$595
Trevellyan
BUICK, INC.
3511 S. Kingshighway. SW. 4157.

MERCURY, '47 station wagon; good condition; if you need a station wagon, see this on our show-floor; only $1095.
Weber on Lindell
4035 LINDELL NE. 2500

MERCURY, 1949 Alberta blue; radio, heater; a new car trade-in; $535 down; easy terms.
DICKERSON MOTORS, Inc.
5956 Natural Bridge, FIreside 2393
Authorized Lincoln-Mercury Dealer

MERCURY, 1940 de luxe sedan; has new motor; $475, $100 down; trade, your own terms. CITY MOTOR, 4761 EASTON.

MERCURY, '47 club coupe; radio; heater; like new; $995. 6855 Manchester.

'49 NASH 2-DOOR
With a lot of extras, including bed, hardly broken in. You'll call it NEW. Fully guaranteed at no cost to you. Don't wait.
ONLY $1475
$375 Down
24 MONTHS TO PAY
Only $4 per $100 Financing.
CYRUS
3518 LINDELL NE. 9333

NASH 1940 2-door radio, heater, original, $25 down payment, balance as you drive. 3157 Gravois. SI. 1166.

NASH, 1942 4-door; original paint; light green; $395. 6329 Lennox, PA. 5185.

NASH, '46 sedan; radio, heater; $895. 2213 S. Grand.

'48 OLDS SEDAN, $1095
Fully equipped; with Hydramatic; beautiful car; see today.
INDUSTRIAL, 5950 Natural Bridge

'40 OLDS COACH, $145
$45 down. Industrial 5950 Natural Bridge.

OLDS, '46 (66) 4-door; Hydra-Matic, radio, heater, low mileage; $1025 or best offer. CA. 6614 Fri. evening or all day Saturday.

OLDS, '41 sedan, radio, heater, hydramatic, clean, $495. 6855 Manchester.

OLDSMOBILE, 1935, 4-door; good transportation; nice family car; $195. Kirkwood 3687M.

OLDSMOBILE, '37 coach; $85 or make offer. 3145 New Ashland.

OLDS, '36 (6) coach, $95. 2213 S. Grand.

OLDS '36 coach; $95. 2213 S. Grand.

OLDS, '40 sedan; $375. 2213 S. Grand.

OLDS, '35 sedan, $95. 2213 S. Grand.

PACKARD, 1950 4 door sedan, overdrive, heater, only 500 miles. Will sacrifice CA. 6800.

PACKARD. '37 sedan, $95. 2213 S. Grand.

PACKARD, '42 sedanette; radio, heater; $595. 2213 S. Grand.

PACKARD, '39 sedan, $195. 2213 S. Grand.

PACKARD, '47 sedan, clean; only $995. 1230 N. Grand. FR. 2221.

PACKARD, '40 sedan, $395. 2213 S. Grand.

'47 Plymouth
Special DeLuxe
Sedan; radio, heater, sun visor, many other extras; only 1 owner, very low mileage, fully guaranteed at no cost to you; you will stop looking when you see this one.
Special, $1095.
Only $295 Down
24 months to pay; low 4% financing.
For Cleaner Cars Always See
CYRUS
3518 LINDELL NE. 9333

PLYMOUTH, '38 2-DOOR
IF YOU are looking for a really clean, solid little car, tires practically new, then don't miss seeing this one for $345, small down payment. E Z monthly terms.
Schneider Motor
4231 No. Grand Grand at Carter

'41 Plymouth Coach, $295
$95 down. Industrial, 5950 Natural Bridge.

PLYMOUTH, '41; coupe; good condition; $250; must sell; leaving city. Commercial Service Station, Plum and 3rd st.

PLYMOUTH; '36 sedan; A-1 condition; extra clean; nice car; $225. 6451 Virginia. FL. 8234.

PLYMOUTH, '39 sedan; $95. 2213 S. Grand.

PLYMOUTH, '41 coupe; perfect condition; cheap. Wabash 4882R.

PLYMOUTH, '41; radio; heater; clean; one owner. NE. 0816.

'47 Pontiac 4-Door
Torpedo; air ride tires, master radio, spotlight, underseat heater and defrosters; spotlessly clean; $1290.
McMahon Pontiac
3501 Gravois GR. 2666

PONTIAC, '40; 6-cylinder, tudor; radio, heater, original.
THOMSON
7520 MANCHESTER

PONTIAC, 1942 convertible; clean, runs and drives perfect; $445.
MONNIE AUTO SALES
5501 Jennings.

PONTIAC, '47 station wagon; good condition; no dealers. Mr. Kirkpatrick, GA. 2701, 9 to 5. WY. 2466 after 7.

'39 Pontiac Coach, $245
$75 down; real buy. Industrial, 5950 Natural Bridge.

PONTIAC, '48 station wagon; $1495. 2213 S. Grand.

PONTIAC, '37 coach, $195. 2213 S. Grand.

STUDEBAKER, 1940 Champion club coupe; radio, heater; good transportation; $275, $75 down; trade, your own terms. CITY MOTOR, 4761 EASTON.

STUDEBAKER, '47 Champion 4-door; heater; overdrive; perfect.
OSAGE SALES CO.
Authorized Studebaker Dealer
3905 S. Grand HU. 2800

STUDEBAKER, '49 Commander sedan; an exceptional buy at $1750.
De Grendele & McClintock
Authorized Studebaker Dealer.
304 S. Kirkwood rd. TE. 3-3122.

STUDEBAKER, '48 Champion 2-door sedan; radio; heater.
OSAGE SALES CO.
Authorized Studebaker Dealer
3905 S. Grand HU. 2800

STUDEBAKER, '48 Commander Land Cruiser; equipped; low miles.
OSAGE SALES CO.
Authorized Studebaker Dealer
3905 S. Grand HU. 2800

STUDEBAKER, '36 coach, $75. 2213 S. Grand.

STUDEBAKER, '39 coupe, $75. 2213 S. Grand.

STUDEBAKER, '40 coach, $95. 2213 S. Grand.

STUDEBAKER, '41 coach, $395. 2213 S. Grand.

AUTO REPAIRING, PAINTING

STOP at our convenient location for your Dodge, Plymouth and Dodge Job-rated truck service.
CHAMBERS MOTOR CO.
3863 S. Grand PR. 7400

AUTO REPAIRING; any make; easy payment plan; large stock genuine Nash parts.
EXPERT MECHANICS
NASH MISSOURI CORP.
2323 S. Kingshighway GR. 5750

TRUCKS, TRACTORS, TRAILERS

FOR A GOOD USED TRUCK INTERNATIONAL HARVESTER CO., 3217 N. Broadway.

'40 Chevrolet 1-Ton Panel
$125 DOWN.
INDUSTRIAL, 5950 Natural Bridge

CHEVROLET; '46 panel; A1 condition; terms; $595. 417 S. Vandeventer.

CHEVROLET, 1941 sedan delivery; $375. DE. 2600.

DIAMOND T TRACTOR, 2-speed axle; 28' Trailermobile, low side, or 30' highway insulated with vent doors. Both single axle trailers; air brakes, good rubber, trade for real estate, resort, farm or house. CE. 7194 or SI. 7069.

FORD, 1947 sedan delivery; $745.
BARFORD CHEVROLET CO.
7701 FORSYTH
DE. 9739 DE. 3600

FORD, 1939 ½-ton panel; has 1948 Mercury motor; real transportation; $375, $100 down; trade, your own terms. CITY MOTOR, 4761 EASTON.

FORD, '37, ½-ton panel, $95. 2213 S. Grand.

JEEP; '48 delivery; 14,000 miles; one owner; $900. '48 Chevrolet panel sedan; excellent condition; $1000; private. CA. 1716 or RE. 7016.

MACK, 1938 dump; 8-25 tires with new hydraulic dump body; priced to sell. 4050 Gravois, SI. 3690.

BIG 4 Chevrolet Truck Center for New and Used Trucks. 2400 S. Jefferson.

ABOUT 70 TRUCKS; ALL KINDS. 4169 MANCHESTER.

FOR bargains on used trucks, see WHITE MOTOR CO., 1415 N. 13th.

AUTOS & TRUCKS FOR RENT

HERTZ—WORLD'S LARGEST
Rent cars and trucks by hour, day, week; low rates; oil, gas, insurance, everything furnished but driver. Rely on Hertz' 25 years' leadership. Call or come in.
HERTZ DRIV-UR-SELF STATIONS
15th and Delmar GA. 3131

AUTO AND TRAILER COACHES

A SENSATIONAL TRAILER BUY
1950 TOPPER $1995
26-ft.; shower, toilet, water heater, electric refrigerator, ironing board, apartment range, aluminum exterior, birch interior, double sinks,
APPLER TRAILER SALES
Open daily 9-9. Closed Sundays.
4318 Natural Bridge

CREAM OF THE SHOPS
COLONIAL TRAILETTE
IRONWOOD LUXOR
1950 MODELS THAT ARE TRULY AMERICA'S GREATEST.
GRASK TRAILER SALES
6671 Olive St. rd. PA. 0740.
Open Evenings and Sundays.

A BETTER BUY
VICTOR, PACEMAKER & UNITED
MIDWAY TRAILER SALES
15' to 35'. 8322 State, East St. Louis, Ill. Call Tyler 3-0285.

A Beautiful Furnished Home
FOR CHRISTMAS
Buy a trailer for the family; 2 to 3 years bank financing.
TAYLOR'S TRAILERS
PA. 3229 7130 Page

SAVE $400
on practically new all metal Glider house trailer, furnished, electric refrigerator, gas stove, oil heat; reasonable price. Scheulen, 8401 Elmore, off Olive and Woodson rd., Axminster 0635.

ALDERSON TRAILER SALES
Large stock, new and used.
1 to 5 roms with bath.
We buy used trailers.
7758 Olive Street rd.

HUB TRAILER CO.
Hubs, Spartans and selection used trailers; insurance; repairs; painting; accessories. 10501 Highway 66 at Lindbergh, Kirkwood 22, Mo. TE. 3-1666

DUO — ELCAR — STAR
COLONIAL — UNIVERSAL
FORSHEY TRAILER SALES
6917 Olive Street rd. CA. 0270

HAVING HOUSING PROBLEMS? M system, 27 ft. aluminum, three rooms, electric refrigerator and hot water; excellent condition and the price is right. J. Keller, Main st., Cahokia, Ill., 4 miles south of East St. Louis.

ARTS TRAILER SALES, INC.
Owosso and Travelite distributor and transportation. Open weekdays 8-9 p.m., closed Sundays. 1801 Missouri av., East St. Louis. UP. 4-8584.

27' TANDEM ZIMMER; slightly used; $985; $385 down, $42.50 for 18 months. Forshey's, 6927 Olive St., CA. 0270.

VAGABOND HOUSE TRAILER; 3-room; for rent. VI. 2-5478.

BODIES, PARTS, TIRES

AAA NEW TIRES, 8.00x16 rayon, $7.98. AAA TIRE, 1422 Salisbury.

Trucks, Tractors, Trailers Wtd.

TRUCKS, WANTED; NEW AND USED; ALL MAKES AND MODELS; ½ TO 10 TONS. 717 S. VANDEVENTER.

WANTED; one International Harvester Farmall Cub. Mr. Lochirco, 506 N. 18th.

TOP PRICES for trucks. Barney's, 4415 Manchester. NE. 2344.

AUTOMOBILES WANTED

Why Sell
Your Car
FOR LESS
DON'T WASTE TIME
SHOPPING
St. Louis's Outstanding Volume Used Car Dealer Pays More
Bring your title and get the cash immediately — no red tape — no waiting — or
CONSIGN IT TO US
We will give you at least $100 more
GUARANTEED RESULTS
In 10 days at no extra cost to you
(51 Consignment Cars Sold Last Month)
HOUSE OF BARGAINS
5460 Natl. Bridge FIreside 1177

WE NEED CARS
Have customers waiting for clean late models. See us first or see us last. Bring your title and get cash.
RAY DOHLE, Inc.
Oldest Used Car Dealer on Natural Bridge
4242 Natural Bridge

SPOT CASH
WE PAY TOP PRICES, CASH OR WILL SELL YOUR CAR AT NO COST TO YOU.
J. C. AUFFENBERG, Inc.
820 N. KINGSHIGHWAY
1½ BLOCKS NORTH OF DELMAR

HIGH CASH PRICE PAID
For clean cars, all makes, all models. 4301 Washington. JE. 7315.

PACKARDS wanted; '36, '37, '38, '39, '40, '41, '42, '46, '47, '48 and '49 models. BATSON, 2819 Gravois, LA. 3354.

ALL AUTOS BOUGHT
We need them. Klink. 2213 S. Grand

CARS wanted; any make, any model; top prices. See us now. Kirk, 2630 Gravois, PR. 4573.

LET US sell your car for top price; no charge. Fairway Investment, 4900 Natural Bridge.

YES, I NEED CARS
Joseph Nesser Motors. 3700 Chippewa, SI. 5333.

WE BUY all makes of used cars for cash; see us before you sell. Auto Trading, 1225 Gravois, GA. 5830.

WE NEED CARS; all makes and models; get our bid before you sell. AUTO TRADING, 2127 Gravois, MO. 2571.

PRIVATE party wants clean '38 to '41 car. 5027 Fairview. LO. 9288.

DON'T SELL
YOUR CAR
UNTIL YOU SEE CYRUS
Get Other Bids and See the Difference in Our Price.
IT WILL PAY YOU
You Can't Afford to Wait!!!
Any Delay May Cost You
Money!!!
GET BIDS
AND BRING CAR AND TITLE IN TO GET
TOP CASH
Or we will sell your car on consignment at no cost to you.
CYRUS
3518 LINDELL NE. 9333

High Dollar!
FOR CLEAN CARS
CASH
100 CARS WANTED
3157 GRAVOIS SI. 1166

CONSIGN your car to us; no cost to you. The "Mad Man," 4680 Chippewa, PL. 1888.

ALL CARS BOUGHT AND SOLD. CADET MOTORS, 3528 S. Grand.

THINGS FOR SALE

ANIMALS, LIVE STOCK

TIMOTHY and alfalfa, 1000 bales; good condition. A. Greenspon, 3615 Olive. LU. 5651.

DOGS—CATS

BOSTON screw tail puppies; beauties, $20-$25. RO. 8552.

BOSTON PUPPIES, large selection, $25 and $35. CO. 3011.

BOSTON TERRIER. DE. 5580, 6240 Wagner; block south Page.

BOXERS, puppies, sire, fine German import; Dam G., daughter of champion Bright Feather of Lilac Hedge. WY. 1961.

BOXER PUPS, males, registered, from $75. DE. 2687. 5903 Delmar

COCKER PUPPIES; female, black; A.K.C. registered; $50. VI. 2-5216

COCKER TOY PUP; 6 weeks old. GA. 3296.

COCKERS; black; registered; $15, $20, $25. Willow 5-5522.

COCKER PUPS; black; A.K.C. registered; reasonable. KI. 3049W.

COCKERS; 4 months, merry, housebroke, A.K.C. 5088 Washington.

COLLIE PUPPIES, pedigreed; ideal for Xmas. Kirkwood 0026M.

COON HOUNDS; registered; black and tan; male and female; 4 years old. Blue Tick and Walker, male, 3 years old, one pup 6 months old, also squirrel dog. Real hunting dogs; must sell by Jan. 1. $25 up. See F. Warren, 2209 PARK av.

BROKE COON DOGS
TE. 4-6381.

DACHSHUND, red male and female; beautiful gifts for Christmas. RE. 1171.

DACHSHUND, pedigreed black and tan puppies; healthy. TE. 5-4807.

DOG TONE conditions the best of dogs; avoid colds and initial distemper symptoms by giving 3 tablets a week; 17-week supply box of 50, $1. SPRY FARMS, 6180 Delmar, PA. 7600.

DOG lost, Cocker Spaniel, brown, female; 6 months old. DE. 7245.

ENGLISH BULL PUPPIES
Pedigreed. VI. 2-5478.

GERMAN SHEPHERD PUPS; also Afghan hounds; champion stud service; board, train. VI. 7-0842.

GERMAN SHEPHERD PUPS; real beauties; weaned. VI. 2-5664.

GERMAN SHEPHERD PUP; female, 135 Rayburn. Kirk. 3169R.

IRISH SETTER Puppies, Reichardt, Route 11, Box 319, VI. 2-5216.

PUPS; brand-new arrivals every day; bargains; most all breeds; ship anywhere. National, 3101 Olive

SCOTTIES; females; champion sired; A.K.C. registered. RE.1726.

SPRY FARM PUPPIES; always a nice selection of puppies at Spry Farms; see these today. SPRY FARMS, 6180 Delmar, PA. 7600.

TOY FOX TERRIER PUPS, $10. 327 Coppinger dr., Ferguson.

POULTRY & SUPPLIES

ASSORTED heavy chicks, $6.90-100; selected breeds, $2 per 100 higher. ATLAS, 2651 Chouteau. PR. 3311.

BROILERS
2¼ to 2½ Lbs.
SI. 8719

BROILERS-PULLETS and started chicks; straight run; New Hampshires and White Rocks; buy them right; buy TODAY! SPRY FARMS, 6180 Delmar, PA. 7600.

CANARIES, PET BIRDS

CANARY SONGSTERS; guaranteed singers; beautiful coloring and plumage; from $9.95 up; also gorgeous Red Factors, deep orange and apricot. SPRY FARMS, 6180 Delmar, PA. 7600.

CANARIES, parrots, parakeets, cages, supplies; visit or write National, 3101 Olive. Ship anywhere.

BABY GIFTS and CHILDREN'S SUPPLIES

BABY BEDS, chifforobes, play pens, floor samples; save 50%; terms. SPECIALTY 820 Franklin

BICYCLES, MOTORCYCLES

Cushman Scooters, $125
Up; used; terms; various models. SCOOTERVILLE, 4069 Lindell · WEBER ON LINDELL NE. 2500

BICYCLES, new and rebuilt, all sizes. 4472 Delmar, LU. 5479.

BUILDING MATERIAL

ASBESTOS stone wall; first quality; 4'x8'—¼" rat, fire and weatherproof; ideal for clubhouse, barns, chicken houses; only 8c sq. ft. 6300 N. Broadway.

ATTENTION contractors, architects, builders, etc.; granular fill material for trenches, foundations, floors, etc., in truck loads or larger quantities. Skrainka Const., CA. 0963.

BRICKS; hard machine and handmade; cleaned and delivered; building stone. Kirkwood 5646.

CABINET HARDWARE; complete stock; chrome finish.
ANDREW SCHAEFER
4300 Natural Bridge. NE. 6868.

CONCRETE BLOCKS; St. Louis approved; 8x8x16, 17c at plant. All American, 754 Regina. FL. 2384.

CONCRETE BLOCKS, 17c, 15c, 12c at plant; steam cured. FL. 4487.

DIRT; vicinity Maplewood, Webster, Kirkwood, Affton. ST. 6060.

PAINT; closeout popular brand; $1.95 gal. and up.
ANDREW SCHAEFER
4300 Natural Bridge. NE. 6868.

PINE BOARDS; 1x12 ponderosa, kiln dried, bright and clean; 9c bd. ft. 6300 N. Broadway.

PLASTER BOARD; ⅜" 4'x8'; $1.59 each. SLOAN STORES, 2239 S. Vandeventer, MO. 4000.

ROOFING—ROOFING
Roofing shingles; 3 and 1 thick butt, $3.75 sq.; hexagon heads, shingles, $3.50 sq. Franklin R. R. Salvage, 908 N. Broadway. CH. 5757.

WINDOWS, NEW; complete trim, frame and springs; 24x24 standard size, only $12; all other sizes in stock at these bargain prices, including doors and frames to match. 6300 N. BROADWAY, MU. 5350.

2x4x8, NEW FIR, 5¼c ft.
ATLAS WRECKING, 4058 EASTON

CAMERAS

ARGO-FLEX 4.5 lens; carrying case; flash gun. 6923 Minnesota.

FOR BROWNIE BOX CAMERAS, Avenue Camera Store, LA. 6401.

PROJECTORS; used 16-mm. sound and silent; some like new; sound, $75 and up; silent, $35 and up. Swank Motion Pictures, Inc., 1004 Chestnut. CH. 9315. Free parking in rear.

CAMERAS WANTED

CAMERAS WANTED; we buy and swap cameras and equipment.
HARPER'S
2818 Sutton, HI. 0270. Maplewood

CLOTHING

Suits, Overcoats, Topcoats
Fine men's, boys', cost $40, $50, $75; uncalled for; $12 up. Pants, fine wool worsted, gabardine, tweeds, jackets, $3 up. Classy sport coats, $4 up, all sizes. Open evenings. 2610 Eads.

FORMAL, new, American Beauty, sequin trim; size 18; other beautiful Sunday night dresses; hats. DE. 5342.

FUR SCARF, silver fox; never worn; sacrifice; make offer. Box B-111, Post-Dispatch.

MEN'S, boys' wool overcoats, all sizes; $7 up. 2610 Eads.

NUTRIA fur coat, 4 years old, size 14; very good condition. PA. 2441.

TUXEDO, 3 dress shirts, and heavy overcoat, 40-42; excellent condition. FO. 3572.

CLOTHING WANTED

Call Mr. Notowitz, PA. 3441
I need men's used suits badly: also topcoats, shoes, shirts, etc.

TOP PRICES, men's, ladies', children's clothing; fur coats. FO.4846

COAL, WOOD, FUEL OIL

COAL; immediate delivery; lump, briquets, Laclede coke, No. 10 mesh stoker, commercial stoker. Burke Bros., 909 Hickory. CH. 1268.

CORD WOOD; call after 6. Farrell. 4032 N. Grand. LU. 9018.

CALL CURRAN
STOKER COAL
$10.25 and up
BY-PRODUCT COKE
SMOKELESS COAL
BRIQUETS
Prices Right
YOUR OWN TERMS
LA. 2000
CURRAN
Gravois at California

BUDGET PLAN
No down payment required, 1st payment due 30 days after delivery. Take 6, 9, 12 months to pay. Just phone CE. 4944. BRAUDIS COAL CO., 1229 S. 2nd.

IMMEDIATE DELIVERY
OIL-TREATED STOKER
BROWN, 1018 Chouteau. CH. 1919.

BAG COAL; 20 or more delivered. Outiman, 1862 Kienlen. CO. 3454.

STOKER COAL; briquettes and all grades smokeless fuels. Norris & Wieters, 4402 Chouteau. FR. 2684.

FARM SUPPLIES FOR SALE

CHAIN SAW OPERATORS
Cut more wood faster, easier, smoother with the new Cox Chipper Chain; requires less filing, lasts longer; reduces engine wear and tear. For details, write for Folder 12C giving the make of your saw.
ST. LOUIS SPORT SALES
2904 Olive LU. 7100

CUB TRACTOR, with attachments, $795. Goddard, TE. 5-2940.

DISSTON CHAIN SAW PRICES slashed $100; also good used saws; write for folder No. 12.
ST. LOUIS SPORT SALES
2904 Olive LU. 7100.

DISSTON 1- and 2-man chain saws at the new reduced prices for immediate delivery.
St. Louis Sport Sales.
2904 Olive LU. 7100.

FOOD FOR SALE

FRESH EGGS delivered to your home; 3 dozen minimum. C. C. Anderson, Grubville, Mo.

HEATING EQUIPMENT

AAA FURNACES
Stokers—Boilers—Heaters
GAS—OIL—COAL HEAT
INSTALLED AT ONCE
NOTHING DOWN
Curran Coal & Appliances
2772 GRAVOIS LA. 2000

FURNACE BLOWERS, 9, 10, 12"; thermostats, filters. 1427 Franklin.

FURNACE blower, motorized, $25. Hemple, 1419 S. Broadway.

STOKERS; 3; in good condition. 704 Leland.

JEWELRY & DIAMONDS

ENGAGEMENT RING; diamond; platinum mounting; ½ carat. Call Tom, GA. 4365.

JEWELRY, DIAMONDS WTD.

BROKEN JEWELRY, old gold, silver, watches, diamonds, gold teeth, specs, antiques. White's Jewelers, 601 Holland Bldg., CH. 1327.

HESS & CULBERTSON JEWELRY CO. will buy diamonds, old gold and silver, 826 Olive st., St. Louis, Mo.

WHY keep diamonds, old gold, jewelry in safe deposit box? MILLER, 505 Olive, GA. 5471. Est. 1888.

DIAMOND wtd., 2 or 3 carat, blue white. Box A-204, Post-Dispatch.

BRING, mail, broken jewelry, gold teeth, spectacles. Lowe, Holland Bldg.

OLD GOLD; jewelry, silver, kodaks, diamonds. J. MILLER, 205 N. 6th.

MACHINERY FOR SALE

AIR COMPRESSORS
New and used, all types and sizes; Binks spray equipment, air valves, tools and cylinders. S. & S., 2203 Gravois. Cash, terms or trade.

AIR COMPRESSORS; piston type, new, $17.95. S. & S., 2203 Gravois.

Hollow Ground Circular Saw
All sizes, $7 value for $2.50. Midwest Saw & Grinding Co., 908 N. 6th st.

REAL BARGAINS IN
Electric Motors
Air Conditioning Units
Steel Tables
Steel Stools
Atlas Lathe
Electric Wire
Billray Supply Co.
1651 S. Grand MO. 2533

ARC WELDER; new Hobart, gasoline driven, with auxiliary power generator; sell $100 below list. HOBART, 2120 N. Broadway, CE. 7271.

WELDERS—A.C. ARC
110 - 220-volt; bargains in demonstrators. CH. 6088, 2005 Locust.

MACHINERY WANTED

POWER SHEAR, 10 ft. 10-gauge or 6 ft. gap 12-gauge; power brake, 10 ft. 10-gauge, or 10 ft. ¼ in. capacity; private concern; representative will be in town until Jan. 2. LO. 2377.

ALL TOOLS, MOTORS, machinery wanted. 907 Market, GA. 4706.

MACHINERY FOR RENT

ARC WELDERS—ALL SIZES
All phases; electric and gas driven.
HOBART CE. 7271
2120 N. Broadway

D4 HI LIFT and dozer, hour or contract. ST. 6060.

MISCELLANEOUS FOR SALE

ALUMINUM SHEETS; .019 thickness, 28"x72", $1.98; 28"x96", $2.49; other sizes. Sloan Stores, 2239 S. Vandeventer, MO. 4000.

ALUMINUM SHEETS and angles. Shanfeld, 2017 Chouteau, MA.9434

ALUMINUM PAINT, extra bright, $1.89 gal. 826 S. 18th. CE. 5708.

ANGLES, pipes, channels, I-beams; anything in used steel.. WALLACH, 6890 Easton, PA. 1065

ANGLES, I-beams, channels, plates, pipe, re-rods; all sizes; new, used. B. ROSSEN CO. BR. 2722.

ANGLE IRON, I-beams, channels, used iron, structural steel. GENERAL, 1908 N. 9th, CE. 8094.

ANGLES, I-BEAMS, PIPE, ETC. BANJO, 3209 Chouteau. LA. 6432.

ASH PITS; steel, durable. Joe Wolff, 1740 N. Broadway, CH. 4469.

BARGAINS, surplus tools and supplies. Main Surplus, 11 S. Third.

BINS, parts; work benches, tables; wood or steel. 3304 Chouteau.

CINDERS; all you want, $6 a load, delivered. Call Avery 7271.

CUT GLASS; many lovely pieces. 5722 Bartmer, CA. 5739.

FEED SACKS; 1000 (100 lb.); used once; good condition; 10c each. 6300 N. Broadway.

FIRE EXTINGUISHERS; 2½-gal., $5.50 up. 1200 S. Broadway.

LOCKERS; steel, single and double face, double tier. 2103 Franklin.

OIL HEATERS; Norge, brand new, bargain; all sizes ¼ price.
SCHAEFER'S R.R. SALVAGE
4863 EASTON

SAND FINISH PAINT
$2.45 gal.; white and colors. S & S Co., 3861 Easton. JE. 3324.

PAINTS; all kinds; factory clearance; $2.50 gallon. 826 S. 18th.

POOL TABLES
Buy Direct From Factory
Factory and Showroom
112 Sidney St. (2600 South)
Write for Free Catalogue
A E. SCHMIDT CO.

PLYWOOD bargains; ⅜" fir, 12"x48", 49c each: 3-16" gum, 29"x30", 79c each. Sloan Stores, 2239 S. Vandeventer, MO. 4000.

SALAMANDERS; 20 Scheu oil; new and used. MA. 6000. H. Lurtz or S. Tracy.

SCAFFOLD, tackle, aluminum ladders, 40 ft., other ladders etc.; reasonable. 4134 Maryland, Apt. C. LU. 1544.

SCHOOL DESKS, large assortment, various types; reasonably priced. 2103 Franklin.

SEAT COVERS, brand-new fiber felt custom built, $7.95; made to sell for $38.75; all colors and all types. Franklin R.R. Salvage, 908 N. Broadway. CH. 5757.

SHOTGUN, L. C. Smith field grade, 20-gauge double, full and modified; used once; perfect. EV. 7387 after 5 p.m.

SHOTGUN; Marlin 20-gauge pump; $45. Wabash 1883W.

SPORTING GOODS, rifles, jewelry, luggage. Pearlman, 1701 Market.

TARPAULINS; water, mildew, fire resistant; new 12-oz.; all sizes; $4.80 and up; drop cloth $2.85.
TRANSMISSION SUPPLY CO.
5577 Manchester HI. 1270

THEATER SEATS, suitable for churches, halls; reasonably priced. 2103 Franklin.

ANYTHING IN IRON. Wolf Pipe & Iron, 3727 Chouteau, GR. 3660.

MISCELLANEOUS WANTED

AAA prices; sinks, bathtubs, scrap iron, furnaces; pickup. FO. 9139.

AAA prices by G.I., papers, rags, metal, furnaces, bathtubs, sinks, etc. FIreside 7264.

A.A.A. prices, bath tubs, commodes, sinks, scrap iron etc. GA. 4860.

BATH TUBS, sinks, etc.; top prices. RO. 7016; evenings CA. 8177.

GUNS, cameras; we trade. HATHAWAY, 2661 Gravois. PR. 2736.

GUNS, all kinds; old; unusual. 1549 S. 39th. GR. 9457.

LADDERS Wtd.; painter's. CA. 5739. 5722 Bartmer.

PAY to $50; doll heads. Ann Rost, 6614 West Florissant. CO. 6206.

RIFLES, SHOTGUNS, PISTOLS, all kinds wanted; old or modern; cash or trade. 1309 N. Grand, LU. 0138

RIFLES WANTED; shotguns, tools; high prices. 1701 Market, GA. 5820.

SAWMILL LOGS Wtd.; black walnut and blocks 32 inches in length, 10 inches in diameter. Tillman Mason, East Prairie, Mo.

WE BUY usable material, scrap iron, metals. United Iron and Metal, 2912 Chouteau. MO. 4131.

SINGERS WANTED; any model; pay top prices. Sidney 3272.

PIANO TUNING, REPAIRING

PIANO TUNING
Call us for any kind of piano repairing and restyling. Lake Music Co., GO. 7931. Open evenings.

MUSICAL FOR SALE

ACCORDION, 120-bass, new cost $400; sacrifice $165. PR. 1767.

ACCORDIONS; all sizes; cheap. SUPERBA, 4521 Natural Bridge.

BABY GRAND PIANO; Kimball; excellent condition; $295. SIMPKINS, 6246 Delmar, DE. 1016. Open till 9 p.m.

BABY GRAND PIANO, $195. KEMPER, 3756 S. Broadway.

SNARE DRUM, with case, $15. RE. 7726.

GUITARS; Larks, Supro, Regals, Spanish, Hawaiian or electric; amplifiers, accessories; easy terms.
STAFFELBACH & DUFFY
CE. 2969 918-20 Franklin

HAMMOND ORGAN, lessons and practice time. Eek, HU. 5359.

JESSIE FRENCH UPRIGHT PIANO; very practical, $75 delivered. SIMPKINS, 6246 DELMAR, DE. 1016; open till 9 p.m.

MARTIN BOND INSTRUMENTS
Superba, 4521 Natural Bridge.

PLAYER PIANO; small Baldwin Hamilton player works. $95 delivered. Simpkins, 6246 Delmar, DE. 1016. Open till 9 p.m.

CLOSING ESTATE
Baldwin Baby Grand piano; excellent condition; $450. RO. 9562.

PIANOS, all sizes, all prices, all types; uprights, studios, spinets, new ones, old ones. If you need a piano, we have it. Prices from $69 to $700.
$10 DOWN
Up to Two Years to Pay.
Lake Music & Furniture Co.
5891 EASTON, AT HAMILTON
OPEN EVERY NIGHT UNTIL 9

PIANO; small studio size; Adams Schaff upright; like new; $125. SIMPKINS, 6246 Delmar. DE. 1016. Open till 9 p.m.

PIANO, Steinway Grand, 5' 10" brown mahogany; 1st class condition, $900. No dealers. ST. 4093.

PIANO, upright, good, $45. CA. 3222, or DE. 3333.

SAXOPHONE, C melody; case, stand, instruction book; complete; good condition. CA. 0237 or RE. 5028.

SOLOVOX; new, regular $375, reduced $225. SIMPKINS, 6246 Delmar, DE. 1016, open till 9 p.m.

SPINET; beautiful Baldwin acrosonic; $395. SIMPKINS, 6246 DELMAR, DE. 1016. Open till 9.

SPINET piano, like new; $275. KEMPER 3756 S BROADWAY

SPINET PIANO, $300 cash. 522 Goethe, Kirkwood.

SPINET PIANO, only $10 per month. Kieselhorst's, 5816 Easton.

SPINET; like new, $198; $20 down. LAKE, 5891 Easton. GO. 7931.

STUDENT PIANOS $25
KEMPER 3756 S. BROADWAY

MUSICAL WANTED

Pianos Wtd. ST. 1649
ANY KIND. HIGH PRICES PAID.

WILL GIVE HIGH PRICES FOR PIANOS. KEMPER, 3756 S. BROADWAY. PR. 5661.

PIANOS WANTED—ALL TYPES
High prices paid. FR. 7903.

PIANOS wanted; Grands, uprights, spinets DE. 1016. PA. 2324.

RADIOS AND TELEVISION

ADMIRAL
Television Combination
Television, AM-FM radio, 3-speed phonograph combination, console models; one 10" mahogany; one 12½" walnut; real bargains. We can finance for you. Local Finance Co. 5809 Easton.

ALL television sets, new, 10 to 40% off. T.V. Sales Co., DE. 3333.

RADIO COMBINATION; Capehart, Regency model; sacrifice. Kittrell, LA. 6468.

TELEVISION; R.C.A., new, large screen, projection model; regular $795, now $495. Lazar & Sons, 2206 S. Broadway. GR. 7150.

TELEVISION; new 1950, 12½", G.E. table model, $225; including table. SIMPKINS, 6246 DELMAR, DE. 1016. Open till 9 p.m.

TELEVISION, 16-in. Motorola console; 15 days old; perfect; sacrifice. FO. 7566.

TELEVISION; Westinghouse console, floor sample, 16-in. tube; big saving. 3124 N. Grand. FR. 7010.

TELEVISION, Zenith, latest model, greatly reduced. RO. 7343.

TELEVISION, new, big reduction. HI. 6394.

Radios, Television Wanted

RADIO combinations wanted; all kinds, any condition; evenings CA. 1084.

RADIOS, television; late models. DE. 1604 any time.

SEWING MACHINES

RENT A SINGER
AND
LEARN TO SEW AND
8 EASY LESSONS
SINGER SEWING CENTER
823 LOCUST STREET

SEWING MACHINES; new and used. Turner, 5713 Delmar. DE. 0767

SINGER, Domestic, others, from $15. KERLICK, 2903 CHEROKEE

SEWING MACHINES WANTED

SINGERS WANTED; we pay more. SW. 5062 anytime.

SINGERS WANTED; any model; pay top prices. Sidney 3272.

SINGERS and other makes; any kind or condition. ST. 1649.

SINGERS WANTED
Up to $50. LO. 7742 any time.

STORE, OFFICE EQUIPMENT

A COMPLETE LINE OF STORE and office equipment; new and used; either stock items or custom-built on display; cash.
MELMAN FIXTURE CO.,
812-18 N. 7th. CE. 9669-9670.

BARGAIN; complete tavern outfit; bar and back bar solid walnut, direct draw Perlick system, bottle box, stainless steel sink, bottle boxer, formica tables, duran covered chairs, chrome stools; all good condition; $1800, terms. RO. 5417.

ADDING MACHINES; sales, rentals. VON SOOSTEN CO., GA. 2343.

ALL STORE FIXTURES; new, used; terms. RICKENSOHL, 825 N. 8th.

BAND BOX cleaning unit and other cleaning machinery; $500 cash; sacrifice. Tri-City 2503.

BUTCHER BOXES; vegetables; meat cases. Peerless, 1908 Locust.

DESKS, chairs, files, tables, safes, lockers, stationery cabinets. 2103 Franklin.

DESKS; all types; modern steel, wood; reduced prices. LU. 2150.

FIXTURES—EQUIPMENT
Bars, restaurants, sandwich shops; complete selection.
BENSINGER'S
10th and Market CH. 4040

FIXTURES for 2-chair barber shop. 905 Park. Barney Davis.

KARDEX cabinets, 15-drawer, 4x6. 22-drawer, 3x5, automatic type; excellent condition. 2103 Franklin.

DISPLAY REFRIGERATOR; Walkin coolers; bargain. 3103 Cass.

OFFICE FURNITURE; 3 large desks, table, counter, 14 chairs, screens, safe, fan, etc. Call Monday, 6163 Delmar, DE. 1200.

RESTAURANT FIXTURES
(Complete kitchen) including new steam table, etc.; reasonable. MU. 0654.

SAFES, underwriter's label; fireproof; large stock. 408 N. 4th st.

TYPEWRITERS; rent 3 months, $6. New, used all makes sold. Withington, 6244 Delmar. DE. 5007

TYPEWRITERS RENTED; $3 month; used, $15 up. PR. 4568.

TYPEWRITERS, new, used, rents. FLETCHER, 806 Pine. MA. 0843.

TYPEWRITERS rented, sold, repaired. Belcher, 27 N.Gore, RE.1199

STORE, OFFICE EQUIP. WTD.

HIGH PRICES, store and office fixtures, stocks or buildings. PA. 0432

TOYS FOR SALE

CHILDRENS chrome breakfast sets. Formica tops, reduced to $15.95. 3662 S. Broadway. GR. 6399.

HOUSEHOLD GOODS

REAL BARGAINS IN
Air conditioning units
Household Refrigerators
Deep Freeze Units
Compressor Units
Electric Motors
Radio Sets
Television Sets
Billray Supply Co.
1651 S. Grand MOhawk 2533

PRE-INVENTORY SALE
Our Complete stock of new
And used furniture greatly reduced
SAVE TO 60%
No down payment; pay next year.
12th ST. FURNITURE CO.
112 N. 12th st. Open 3 nites.

BEDROOM SETS; also twin sets; table-top gas range, electric refrigerators, sewing machines, combination radios with FM and AM; small down payment. 1803 S. Jefferson. KITTRELL, LA. 3462.

BEDROOM SUITE, 3-piece, for storage charges. Brasch Storage, 2618 Franklin. NE. 3314.

BEDROOM furniture, good condition; chaise lounge. ST. 0449.

COAL OIL RANGE; 6 months old; reasonable. NE. 7035.

HOUSE OF GOLD
Trade-in and sample department. Entire 6th floor and basement.
1101 Olive St. N.W. Corner

$6 a Month Buys
ELECTRIC REFRIGERATOR
RECONDITIONED AND GUARANTEED
$49

Sinks—New—Overstocked
Porcelain tops; with faucets and metal under-cabinets.
Complete Cabinet de luxe Sinks
Were $109.50
Complete, $79.95

$1 DOWN DELIVERS
OIL HEATERS
LARGE 3-ROOM SIZE
$29.75

Kitchen Safe Cupboard
$9.75

Kitchen Tables
PORCELAIN TOPS
$9.75

$1 DOWN DELIVERS
Vanity Bases
Suitable for kneehole Desks
$14.75

SOFAS
MOHAIR OR VELOUR
$14.75

Hollywood Headboards
MAHOGANY OR WALNUT
$9.75

$1 DOWN DELIVERS
HOPE CHESTS
WHITE CEDAR. LARGE SIZE
$19.75

STUDIO COUCHES
$14.75

Kitchen Cabinets
$14.75

$1 DOWN DELIVERS
BEDROOM SUITE, 3-Pc.
$39.75

ELECTRIC WASHER
Fully reconditioned and guaranteed.
$29.50

WALL CABINET ENSEMBLE
Metal, 4 pieces, complete.
Factory imperfects.
$9.95

$1 DOWN DELIVERS
BIG OVERSTUFFED CHAIRS
$9.75 and $19.75

2-Pc. Living Room Suites
Now $19.75

CABINET RADIOS
Trade-Ins
$14.75

$1 DOWN DELIVERS
BED, LIVING ROOM SUITES
2-Pc., $29.75

ICE BOXES
Used—Trade-Ins
MODERN, $9.75

GAS RANGES
Rebuilt
$19.75

HOUSE of GOLD
1101 OLIVE ST.
NORTHWEST CORNER

LOOK LOOK!
FRANKLIN FURN. EXCHANGE
11TH AND FRANKLIN AV.
GAS RANGES
OUTSTANDING VALUE
$14.95 Up
ELECTRIC REFRIGERATORS
RECONDITIONED
AS LOW AS
$39.95
DINING ROOM SUITES
USED TRADE-INS
Prices Start From
$39.95
BEDROOM SUITES
RECONDITIONED TRADE-INS
AS LOW AS
$39.95
2-Pc. LIVING ROOM SUITES
$14.95 Up
$1.00 DELIVERS—EASY TERMS
95 Other Items to Choose From
E-Z TERMS — OPEN NIGHTS
FRANKLIN
EXCHANGE STORE
1101 FRANKLIN

SPRAGUE'S
High Grade Used Furniture
Storage and Estate Lots
SALVAGE PRICED
5070 DELMAR
Open Evenings; Free Delivery

$5 DOWN
Buys this 3-room outfit, all new but slightly damaged in shipping; complete with gas range and floor covering; $595 value for $398; also 3-room outfit, $1200 value for $895; television set included.
LAKE, 5891 EASTON
Open evenings GO. 7931

APARTMENT SIZE GAS RANGE; BRAND-NEW, $39.50; 3-PIECE MAHOGANY BEDROOM SUITE, BRAND-NEW, $129.50; BEAUTIFUL PLATFORM ROCKERS, $29.50; FINE TABLE LAMPS FROM $2.95. TERMS. OPEN DAILY 'TIL 5:30 P.M. OPEN MONDAY 'TIL 9 P.M.
MOUND CITY FURNITURE
2000 DELMAR

BABY BED and mattress, $15; youth bed and chest, $45; all maple. HI. 3660.

BEDROOM SUITE; twin mahogany Chinese Chippendale, glass tops. Kittrell, LA. 6468.

BREAKFAST SETS; new; 5-piece chrome; samples 25% to 40% off. Kornblum, 4516 Easton. Open 3 nites

CONTENTS 3 rooms, complete; leaving city; reasonable. EV. 3051.

DAVENPORT and matching chair; very good condition. RE. 1053.

DINING ROOM SUITES; 9-piece, for storage charges. Brasch Storage, 2618 Franklin av., NE. 3314.

DROPLEAF TABLES and CHAIRS; new; beautiful sturdy mahogany, Duncan Phyfe, dropleaf twin pedestal extension table. $39.95; lyre back upholstered seat chairs to match; specially priced, $8.95 or 5-piece set $74.95. Terms. KNOST-BOCKWINKEL FURN. CO. 4311 Olive Open Mon., Wed., Fri. 'til 9

FRIGIDAIRES; all porcelain; good condition; $35. FL. 1242.

FURNITURE, new, big, remodeling and expansion sale; 6 floors of furniture samples; all prices drastically reduced while remodeling is in progress; big selection. FAIR MERCANTILE, 5257 Shaw.

IRONERS; new G.E. crate marred; save up to $80; small payments. MILTON, 3504 N. Grand.

FRIGIDAIRE, 4 cu. ft., like new, $35. Call MU. 0572.

FURNITURE; PIECE OR OUTFIT. WAREHOUSE, 2918 S. Jefferson.

FURNITURE; 3 rooms, cheap. 2809 Arsenal, 7 to 9 p.m.

HEATERS; gas, oil, coal; factory samples, all sizes, standard makes, from $14.95; easy terms. Specialty, 820 Franklin. Open Eves.

HOUSEHOLD GOODS

LIVING, bedroom, desk, Fostoria glassware; seem manager, 4615 Lindell.

LOVE SEAT, French provincial fruitwood, toile upholstering, almost new; very attractive. PL. 4073.

OIL HEATERS—$19.00
COAL HEATERS—$14.95
GAS RANGES—$13.00
Open every night until 9. We give 200 miles free delivery.
BIEDERMANS EXCHANGE STORE
Eighth and Franklin
Across from main store.

OIL HEATERS; reconditioned; guaranteed; $10, $15, $20.
FASHION FURNITURE CO.
900 Franklin

WESTINGHOUSE
ELECTRIC RANGE
Apartment size; brand new; regular $170 value only $145; easiest terms.
SEIDEL COMPANY
3524 Washington. OL. 1111.
We Give Eagle Stamps.

RANGE; ELECTRIC WESTINGHOUSE. GENERAL, 2900 S. JEFFERSON.

ELECTRIC REFRIGERATORS
Trade-ins, Reconditioned, Priced
FROM $39.95
GAS RANGES, RECONDITIONED
FROM $14.95
Franklin Exchange Store
Limited Quantity, Better Service
1101 Franklin CE. 2315

REFRIGERATORS; new 1949 Servel gas; 6-ft. de luxe; price $299.50, sale price $250; 6-ft., price $264.50, sale price, $230; 10-year guarantee.
DONAHOE, 3525 ST. LOUIS

REFRIGERATORS; used Frigidaire, Westinghouse, G-E; $39.95 up; $5 down, $5 month; open nights. MILTON, 3504 N. Grand.

REFRIGERATORS; new G.E.; crate marred; $159.95. $7 month; 5-year guarantee; days and nights. MILTON, 3504 N. Grand.

REFRIGERATOR; perfect; $50; gas range, $10; box springs, mattress, new; $57. PR. 6871.

REFRIGERATORS, all sizes; bargain. Hanley & Co., 7420 Manchester

REFRIGERATORS; apartment size; $25 up; guaranteed. FO. 1505.

RUGS-CARPETING; new; 9-12-15-ft. widths; standard brands; save to 50%; terms; open nights. Specialty, 820 Franklin.

RUGS — ALL SIZES
GENERAL, 2900 S. Jefferson.

RUGS; orientals; new and used; used domestics. 4222 Olive. JE.5882

SEWING MACHINES; desk models, portables and treadle machines; $20 and up. Small down payment. 1803 S. Jefferson LA. 3462

SIMMONS HIDE-A-BED; new; beautiful wanted shades in frieze, $235 values; very specially priced, $195. Terms. KNOST-BOCKWINKEL FURN. CO. 4311 Olive Open Mon., Wed., Fri. 'til 9

SOFA; Lawson type, with attractive flowered chintz slip cover; good condition; reasonable. PL. 4073.

ELECTRIC STOVE, Monarch, 4-burners; excellent condition; automatic time set, clock. WE. 0214W.

TABLE, 4 chairs, solid oak; good condition; $35. Wabash 5724M.

VACUUM CLEANER, G.E.
Like new, with all attachments, including spray outfit. 1-year guarantee. $16.95. Open Sunday 10-3. General Vacuum Cleaner Co., 1229 Olive, CE. 8863.

VACUUMS; Eureka, Hoover; like new; $10 up. 5253 Natural Bridge.

WASHERS; $9.95 up; Maytag, Easy, Kenmore, Wellston. 5870 Easton.

WASHERS; Maytag, Easy, $19.50 and up; we repair any make. Adkins, 4120 W. Florissant. GO. 7722

WASHERS; 2; Maytag, $75, and ABC, $20; good condition. RO. 9562.

WASHING MACHINE; Westinghouse Laundromat, floor sample; big saving. 3124 N. Grand. FR. 7010.

WASHERS; G.E. new; $89.95; $5 month. Milton, 3504 N. Grand.

WASHERS, used, $5; 90-day guarantee. 321 S Grand at Market.

WASHERS, RENEWED; $15 UP. HANLEY & CO., 7420 Manchester.

USED FURNITURE OF GOOD QUALITY AT LOW PRICES. SEE OUR LINE OF USED BEDROOM, DINING ROOM AND KITCHEN FURNITURE, ODD CHEST, BEDS, DRESSERS AND CHIFFOROBES.
TERMS
OPEN DAILY 'TIL 5:30 P.M.
OPEN MONDAY 'TIL 9:00 P.M.
MOUND CITY FURNITURE
2000 DELMAR

REPOSSESSED 3-ROOM OUTFIT, including electric refrigerator; balance due, $249; easy terms; open nights. SPECIALTY, 820 Franklin.

HOUSEHOLD GOODS WTD.

Active Furniture Buyers
DE. 1604. Badly need bedroom, living room, kitchen furniture, table-top gas ranges, sewing machines and electric refrigerators, pianos, bisque figures. We buy rooming house furnishings of all kinds. What have you for sale? Prompt, courteous service; spot cash.
Call ACTIVE, DE. 1604

ST. 1649
WEBER
MORE CASH FOR YOUR BEDROOM, dining room, rugs, electric ice boxes, washers, sewing machines, any type pianos, office equipment. Call ST. 1649 now.

TOP CASH PRICES
FOR FURNITURE—1 ROOM OR A HOUSEFUL — READY CASH; IMMEDIATE PICKUP.
PROSSER'S
MOVING & STORAGE CO.
4706 EASTON AV. FO. 1897

BEDS, springs, furniture of any kind; windows, doors, old dishes or what? GR. 5424.

BEDS; springs; furniture of any kind; windows; doors; old dishes or what? GR. 5424.

FURNITURE; all kinds; homes, rooming houses; bedding, dishes, utensils. CH. 0788 or GO. 7470.

SINGER SEWING MACHINES wanted. We pay more. SW. 5062.

ANTIQUES

ANTIQUE SOFA, completely reupholstered and refinished. CU. 0821.

CUT GLASS; many lovely pieces. 5722 Bartmer. CA. 5739.

ANTIQUES WANTED

Antiques Wanted—ST. 1649
We buy silverware, china, bisque figures, cut glass, furniture, curio cabinets, music boxes, clocks, steins, etc. WEBER, ST. 1649.

GOOD PRICES paid for painted china, cut glass, old dolls, bric-a-brac, etc. NE. 6732.

SMALL LOAN COMPANIES

NEED A LOAN?
$10 TO $50
Phone your application
Signature only, strictly confidential
709 Pine, Rm. 410, CE. 9643

LOANS
East St. Louis; 234 Collinsville av, BRidge 1252 (Toll Free)
Granite City; 1314 Niedringhaus av, ILlinois 4070 (Toll Free)
Commonwealth Loan Co.

LOANS

PAY year-end bills with a low-cost loan on your late-model automobile. Prompt confidential service from 9 to 6 on Monday, until 4 Tuesday through Friday. Apply in person, by mail, or by telephone.
CENTRAL 3500
Personal Loan Department
(Entrance 710 St Charles)
MERCANTILE-COMMERCE
BANK & TRUST CO.

PAY CHRISTMAS and other year-end bills with a low-cost loan on your late model automobile. Prompt, confidential service from 9:00 to 6:00 on Monday, until 4:00 Tuesday through Friday. Apply in person or by telephone.
CENTRAL 3500
Personal Loan Department
(Entrance 710 St. Charles)
MERCANTILE-COMMERCE
BANK & TRUST CO.

QUICK LOANS FOR
SALARIED PEOPLE ON
THEIR OWN NOTE
Without knowledge of employer or anyone. GA. 2943.
613 LOCUST. ROOM 611

WHERE PEOPLE GET MONEY
For 36 years the place where individuals come for loans. Quick confidential service; low rates; easy payments over a long period. When you need money see INDUSTRIAL BANK OF ST. LOUIS, 9th and Washington, GA. 1850.

LOANS; $100 to $1500 on your signature, furniture or auto without co-makers. Same day service. Ask for Miss Marshall or Mr. Reis, Metropolitan Loan & Inv. Co., 9th Floor, 722 Chestnut. CH. 6419.

FINANCIAL

CONSOLIDATE
YOUR BILLS
If you are unable to pay your bills let Budget Plan get you out of debt with payments you can afford. NOT A LOAN CO. No security or indorsers; one place to pay.
BUDGET PLAN, Inc.
315 NORTH SEVENTH ST.
2ND FLOOR (Over Katz) MA.3633

'49 OUTPUT OFF 9 PCT. FROM '48, SAYS N.A.M.

1950 Production Within 5 or 10 Pct. of This Year's Would Be Ample, It Reports.

NEW YORK, Dec. 27 (AP)—Despite the business decline in the first half of 1949, and the fall strikes, manufacturing production for the year will total only 8 or 9 per cent below that of 1948, the National Association of Manufacturers estimated today.

"If 1950 manufacturing output remains within 5 or 10 per cent of the 1949 average, either way, we can anticipate a satisfactory over-all operating rate in industry," and a year-end report by N.A.M.'s research department.

"There would be relatively few bottlenecks on the one hand and relatively few instances of extensive idle equipment on the other hand.

"We have today the greatest and most enviable productive mechanism of any nation in the world. That mechanism is about 62 per cent larger than it was in 1939, and with pent-up demands and special needs already rather well satisfied, a sensible initial objective for 1950 would be a total physical output to match that of 1949, rather than the levels of 1947 and 1948."

The study report said dollar figures on profits of leading corporations in the first nine months of 1949 showed a decidedly mixed trend: "While steel and automobile profits rose 26 and 52 per cent, profits in the textile and garment field fell off 63 per cent, pulp and paper profits dropped 44 per cent and in the oil industry the decline was 28 per cent."

"It is fortunate that the economy as a whole has averaged out so well, because that makes it less difficult for some industries to withstand the shocks of readjustments in volume, prices, costs and profits. They have at least the advantage of a strong general economic framework within which to work out their problems of recovery," the report said.

NEW YORK GETS FIRST HEAVY RAIN SINCE LAST SPRING

NEW YORK, Dec. 27 (AP) — The first heavy rain since last Spring fell on New York and its parched watershed today — and the weather bureau saw another 24 hours of it coming.

Water-short New Yorkers were as happy as dustbowl farmers at the end of a drouth, but the city water department kept its fingers crossed.

Any water that runs into the big reservoirs — now two-thirds empty—must not only handle the present demand but store up a surplus for summer.

The rain fell while engineers from three states planned a 600 billion gallon reservoir system that would serve New York, New Jersey and Pennsylvania cities for the next hundred years.

Precipitation was measured at .65 of an inch in New York City but less was reported having fallen in the city's vital watershed region.

The proposed reservoir system won't help in the present shortage. It is a long-range remedy.

New York City's present reservoir capacity is 253 billion gallons—but there are only 87,445,000,000 left in the storage lakes.

The reservoir level dropped 103,000,000 gallons yesterday in spite of the holiday and the shutdown of industrial plants.

YOUTH ACCIDENTALLY KILLS BROTHER WITH CHRISTMAS GUN

MARTINTON, Ill., Dec. 27 (AP) —Robert Delzell gave his two sons a .410-gauge shotgun for Christmas.

Christmas afternoon the boys, Edward, 14 years old, and Samuel, 17, went hunting. They had poor luck. They laid the gun down while they skated. Both saw a rabbit. Both dashed for the gun. It went off and Edward was fatally wounded. When Samuel lifted the gun it went off, and Edward got the full blast in his side.

FACES MURDER CHARGE IN KILLING OF WOMAN

Ranch Foreman Says He Doesn't Remember Shooting Newspaper Writer.

SANTA ROSA, Calif., Dec. 27 (AP)—Formal murder charges were expected to be filed today against Carl Schwartz, 39-year-old ranch foreman, in the Christmas eve killing of Jane Maggard Dickson, socially prominent San Francisco bay area newspaper woman.

Mrs. Dickson, 30, was shot late Saturday as she was preparing Christmas dinner at the Black Point ranch home where she lived with her husband, Fred W. Dickson, grandson of the late Capt. Robert Dollar. She was the mother of two children and was expecting a third.

Lyman Lacy, a friend and employe of Dickson, was shot and seriously wounded.

Schwartz has denied any remembrance of the shootings.

"Why should I shoot anybody?" he said, "I wasn't mad at anybody."

Officers said witnesses at the ranch reported Schwartz, whose birthday anniversary was Saturday, ran wild with a pistol after drinking. Mrs. Schwartz told District Attorney Charles J. McGoldrick her husband disliked "society people" in general and Mrs. Dickson in particular.

Mrs. Dickson, a granduate of fashionable women's schools, was the daughter of Edward H. Maggard, retired president of the Northwestern Pacific Railway Co. She wrote society news for San Rafael (Calif.) and San Francisco newspapers.

HILL-BEHAN has SAND—SANDERS AND SANDPAPER

CHINA NATIONALISTS TO STRIP CABINET TO SIX MINISTERIES

TAIPEH, Formosa, Dec. 27 (AP)—Official sources said today the Nationalist Government will be stripped to six essential ministries—Foreign Affairs, Finance, Communications, National Defense, Education and Interior.

Only skeleton staffs for each of the ministries will be maintained on this island redoubt less than 100 miles off the China mainland.

Premier Yen Hsi-shan is expected to remain at his post until the dispute for power between "retired" President Chiang Kai-shek and acting President Li Tsung-jen is settled. Li is in a New York hospital.

Sources here said that Li was in a dilemma as to where to go once he is discharged from the New York hospital. His main bower of strength, Gen. Pai Chung-hsi, is bottled up on Hainan Island with only a small force of men. Chiang is running things here.

To forestall a possible Communist air raid on Formosa, Nationalist Mosquito bombers yesterday plastered the Foochow airfield on the mainland opposite Formosa.

Hong Kong reports said Chengtu, the Nationalists' last mainland capital, had fallen to the Communists and that Red troops were preparing for an amphibious assault on Hainan.

Dancing is the most pleasant way in the world to get acquainted. Try it. Learn today at RAY QUINLAN Dance Studio 306 N. GRAND—NE. 8430

Said the wise old owl who sits in the trees, get ALSCO STORM WINDOWS before you freeze. THE ALSCO MAN CA. 4974 CH. 4611

20,000,000 TV SETS IN 1954 PREDICTED BY CHAIRMAN OF R.C.A.

NEW YORK, Dec. 27 (AP)—An industry leader predicts 20,000,000 television sets will be in use by the end of 1954.

Board Chairman David Sarnoff of the Radio Corporation of America said yesterday that would mean a total viewing audience of 75,000,000 persons.

Sarnoff reported 3,700,000 television sets now are in use, with 98 stations in operation. He said that during 1949 "television shook off its adolescence and came into man's estate."

Sarnoff said 1949 "completes a half century of historic achievement in electric communications, with the electron tube as the greatest basic radio invention in 50 years."

"It has been the master key to radio progress," he declared. "It opened the pathways through space for world-wide radio-telegraphy and telephony, for radio broadcasting, television, radar, ultrafax and numerous industrial applications. It will continue to unlock new developments from year to year."

KING BIDS BRITONS TO WORK FOR FULL ECONOMIC REVIVAL

SANDRINGHAM, England, Dec. 27 (AP)—King George VI urged Britons in his annual Christmas broadcast to devote themselves courageously and unsparingly to the task of full economic recovery so that Britain and the commonwealth will "the more certainly and sooner be equipped to play the full part that we ought to play in the world."

The King expressed gratitude to the United States, without whose aid, he said, "Britain could not have made the progress toward recovery that has already been achieved."

"We are deeply grateful to our good friends in the United States for the imagination and sympathy with which they first realized our problems and then set to work to help us over them," the King said.

"But none of us can be satisfied till we are again standing upright and supporting our own weight, and we have a long way to go before we do that. It is bound to be a tough business and if we are to see it through, as we shall, we must put the good of our country first, all the time."

CANTON-HANKOW RAIL LINK TO BE OPENED BY REDS JAN. 1

HONG KONG, Dec. 27 (AP)—Theoretically, at least, this British crown colony off the South China coast will be linked with London by rail New Year's day for the first time since Japan invaded China in 1932.

The Chinese Communists announced the Canton-Hankow Railroad will be opened on that date.

The trip from Hong Kong by rail could be made by way of Canton, Hankow, Nanking, Tientsin, Mukden, Siberia, European Russia and on to Calais, France, where a rail ferry connects for Dover and London. The journey, however, would be next to impossible through Red China and Russia except for a Communist on official business.

HOOVER VACUUM NOW AVAILABLE Liberal Allowance for Your Old Cleaner W. H. STANLEY Open Every Evening Until 9 Except Saturday 5049 DELMAR FO. 0225

MAYTAG GENUINE PARTS—FACTORY SERVICE Free Estimates—All Work Guaranteed Factory Trained Mechanics For 20 Years Exclusive Maytag Dealer POOLE WASHER CO. 1107 N. GRAND NE. 1700

Clear vision is vital . . . OSTERTAG Exclusive Opticians for Eye Physicians MISSOURI THEATRE BLDG., SECOND FLOOR BEAUMONT MEDICAL BLDG., 3750 WASHINGTON BLVD. COMMERCIAL BLDG., ALTON, ILL.

National Chair Co. Sells SCHOOL DESKS NEW • USED All Styles—All Sizes 412 N. 4th St. CE. 0166 St. Louis 2, Mo.

2½ HOURS OF THRILLS... SPILLS... ENTERTAINMENT

the ST. LOUIS POST-DISPATCH

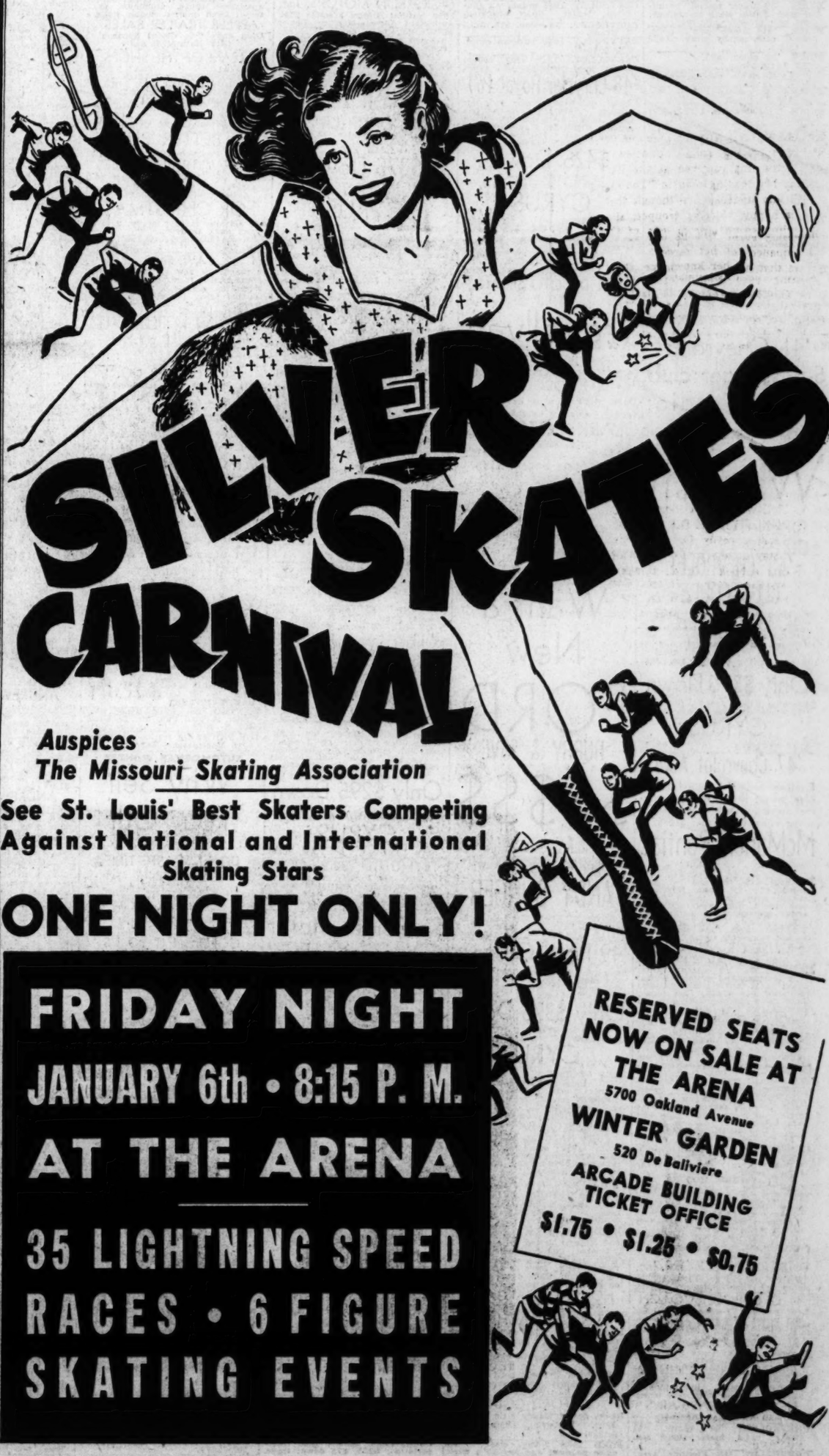

NO MONEY DOWN

Carson's 11TH AND OLIVE

Sensational After-Christmas Values at Tremendous Reductions—Savings 20%, 40% and as Much as 50%

SAVE ON JEWELRY

$150.00 Diamond WEDDING SETS — $99.50
$90.00 BRIDAL DUETTE — $57.50
Lord and Lady Finn 17-JEWEL WATCHES — $29.95
With Diamonds ONYX RINGS — $32.50
$5.50 CUFF LINKS — $2.50
$49.00 Service for 8 SILVER SERVICE — $27.49

LIVING-ROOM SUITES

$299.50 2-Pc. LIVING ROOM SUITE — $189.50
Reg. $139.95 2-Pc. Tapestry LIVING ROOM SUITE — $99.50
$179.50 Beautiful 2-Pc. LIVING ROOM SUITE — $139.50
$269.50 Beautiful Beige Frieze LIVING ROOM SUITE — $199.50
$395.00 Blond—A Real Beauty—Mohair LIVING ROOM SUITE — $269.50

BEDROOM SUITES

$129.95 Beautiful Waterfall BEDROOM SUITE — $88.00
$150.00 Colonial Walnut BEDROOM SUITE — $79.50
$205.00 Mahogany 18th Century BEDROOM SUITE — $119.95
$219.00 Poster Bed Blond BEDROOM SUITE — $149.00

BREAKFAST SETS

$69.00 Chrome-Porcelain 5-Pc. BREAKFAST SET — $44.50
$99.50 Maple-Chrome 5-Pc. BREAKFAST SET — $59.50
$69.00 Solid Oak 5-Pc. BREAKFAST SET — $39.95
$149.95 Duncan Phyfe 5-Pc. BREAKFAST SET — $99.95

OUTFIT THE WHOLE FAMILY ON ONE EASY PAY ACCOUNT

100% ALL-WOOL MEN'S SUITS — $38.88 Up • Gabardines • Sharkskins • Coverts • Worsteds
YOUNG MEN'S SUITS — from $14.95
MEN'S SHIRTS — 3 for $10.49 Manhattan, Enro, Van Heusen
MEN'S JACKETS — $7.88 up Unlined, Lined, Leather, Wools, Suedes
Men's Pajamas — $2.88

RADIOS

AC-DC $27.95 RADIOS — $18.95
$89.95 RADIO PHONO COMB. — $59.95
$69.50 Radio-Phono. Auto. Record Changer — $49.95
$425.00 RADIO PHONO Comb. — $195.00
$249.95 RADIO PHONO COMB. — $199.50

ELECTRIC Washers $68.88 and 6 Months' Supply of Soap Powder

TELEVISION

ADMIRAL TELEVISION — $119.95 & Tax
$179.50 CROSLEY TELEVISION — $129.50
12" CONSOLETTE WAS $299.50, now $249.95

ELECTRIC PORTABLE SEWING MACHINE $59.95 Complete with Foot Control $5.00 Down, $1.00 a Week

GAS RANGES WASHERS ELECTRIC

Newest "table-top" GAS RANGE including 2 electric lights, electric timer and electric clock. Complete for only $74.00
Brand-new ZENITH WASHER, with 6 months' supply of Rinso soap powder. Only $69.00
Now! Included with this quality ELECTRIC RANGE . . . 2 electric lights, electric clock and electric timer. Modern streamlined design. Only $139.00

NO INTEREST CARRYING CHARGE YEAR TO PAY . . . LONGER TERMS AT SMALL ADDITIONAL CHARGE

SALE! FUR COATS Choose from: Sable Coney, Alpine Lamb, Stencil Leopard, Grey Coney and others — $69.95
YOU PAY NO GOVT. TAX

LADIES' CLOTH COATS Some with zip-in linings in Grey, Wine, Solids, Plaids, some fur trim — $29.95 Up
SWEATERS Nylons, Wools, Cardigans and Slip-Ons — $3.98 Up
PLASTIC RAINCOATS — $3.98 Up
51-54 Gauge Nylon, Silk, Rayon LADIES' HOSIERY — 3 Pr. $4.50

$209.00 Big 6 Cu. Ft. Electric Freezer Unit REFRIGERATOR $149

PIANOS

88-NOTE—NEW SPINET PIANO — $395.00
RESTORATION MIRRORED PIANO — $195.00
UPRIGHT STUDENT PIANOS from — $85.00
WAS $850 GRAND PIANO now — $495.00

FLOOR COVERINGS

$159.50—12x15 BROADLOOM RUG — $99.50
$59.50 ALL-WOOL AXMINSTER RUG — $39.87
$8.95—9 or 12 ft. widths CARPETING — $5.95
TONE-ON-TONE RUGS — from $19.50
$3.50 CHENILLE THROW RUGS — $1.98
LINO and FELT BASE 9x12 RUGS — $6.95 up
$24.95 Value Pattern BROADLOOM RUGS — $13.85
$79.50-9x12 AXMINSTER RUGS — $39.50
Wall to Wall CARPETING — $4.95 yd.

TABLE LAMP Silk Shade $2.95

Table Bargains

$39.50 NEST OF TABLES — $19.95
$49.50 MAHOGANY DRUM TABLES — $34.50
$49.50 OCCASIONAL WALNUT TABLE — $29.95
$12.95 MAPLE LAMP TABLE — $6.95
$8.95 RADIO TABLE — $4.95
$59.95 Large Desk or Library Table — $19.95

CHAIR BUYS

$50.00 Platform Rockers with Spring Cushions — $29.95
LOUNGE CHAIRS — $29.99
Pull-up Chairs and Rockers — Big Selection to Choose From — $6.95
$24.95 OCCASIONAL CHAIRS — $12.95

SALE OF LAMPS

$12.95 Value BRIDGE LAMPS — $6.95
$10.95 TABLE LAMPS — $4.95
3-Pc. Matching LAMP SET — $19.49
2 Matching TABLE LAMPS, BRIDGE AND FLOOR LAMP — $22.88

CURTAINS—DRAPERIES

SHEER PANELS — $4.95 Tailored Panels ready to hang.
DRAPERIES — $6.95
Beautiful SWAG DRAPES — $9.95
CHENILLE BEDSPREADS — $6.99

CARSON'S 11th AND OLIVE SOUTHEAST CORNER

THE EVERYDAY MAGAZINE
Published Every Day — Week-days and Sundays in the ST. LOUIS POST-DISPATCH

PART THREE | ST. LOUIS, TUESDAY, DECEMBER 27, 1949 | PAGES 1—8C

In Hollywood

Stars Ringing Bells On Their Autos Now

By Harold Heffernan

HOLLYWOOD, Dec. 27.

FILMTOWN fads and fancies:

Hard-pressed Los Angeles traffic police are now being heckled by a new problem—an avalanche of bell-ringing automobile drivers. They blame it on the movie folks and Joan Fontaine in particular. When Joan showed up at Paramount the other day with her car equipped with a Bermuda carriage bell, others were quick to follow suit.

JOAN FONTAINE . . . PUT BELL ON HER AUTO.

The actress bought the trinket on her way back from Italy, where she made location scenes for "September." In Bermuda clanging a bell is the law for the carriage trade. Bing Crosby took a look and a listen and immediately howled that he wanted one, too, for his car. So Joan ordered for him. Others—among them William Holden, Elizabeth Taylor, Van Johnson and Ray Milland—not wishing to wait, have had the contraptions installed by local mechanics. Hollywood boulevards are beginning to sound mighty strange but the police are helpless, they admit, so long as the cars tote regulation horn-blowing equipment.

★ ★ ★

WHEN LINDA DARNELL first came to Hollywood a dozen years ago one of her most attentive escorts was a young man named Dick Paxton, an actor. Dick was more than attentive. He wanted to marry the girl, but Linda, in her early teens at the time, couldn't see it.

Time marched along. Paxton went to New York, did a play, spent several years in the army and married a former Powers model, Rickey Gunter. Meanwhile, Linda's acting stock boomed, she became famous, married cameraman Pev Marley.

Recently 20th Century-Fox summoned Paxton from Broadway to play a good part in a picture called "No Way Out." He was delighted to discover that the star of the picture is Linda Darnell. The irony is that in the film he is her husband.

★ ★ ★

JOAN CRAWFORD SPENT a couple of days at home recuperating from the effects of a nasty facial mauling received at the hands of David Brian, her leading man in "The Victim." But painful and undecorative though the hurts are, Joan is happy. A true trouper, she feels this pummeling scene will be one of the outstanding sequences of her career.

Joan says that, to her knowledge, this is the worst beating ever administered to a film star. She points out that while Barbara Stanwyck did take a fearful lacing in "The Lady Gambles," the camera showed only part of it.

Joan should take another look at "The Lady Gambles." The camera showed plenty of Stanwyck's agony—so much that tender-hearted fans by the hundred howled their protests of inhumanity back to the Johnston office.

★ ★ ★

KEEFE BRASSELLE, who plays Montgomery Clift's cousin in "A Place in the Sun," looks so much like Clift that he often is mistaken on the Paramount lot as Monty's stand-in.... Ruth Hussey, in town for "Mr. Music," hopes to stay in Hollywood for a long run of movies instead of rushing back to the New York stage. Her eldest son is ready for school and she'd like him to stay in one spot.... So Walter Huston is writing a book! Of all things, it's one on ranch style cookery....Joseph Cotten has taken a year's lease on a house in smogless Santa Barbara which must mean he intends to take plenty of time between films.... Bing Crosby's youngest, Lindsay, promised Elizabeth Taylor he'd catch her a chipmunk—and he did. It was sent to her last week....With the purchase of Rush Hour, a colt pacer, Charles Coburn now has a stable of six harness racers.... When William Demarest gets to New York with his wife, Lucille, to plug "Red, Hot and Blue," it will be the first time his wife (although experienced in show business) has ever seen the big city.

The great stage stars certainly are invading the screen. Besides Jane Cowl and Gertrude Lawrence, now comes Judith Anderson of "Medea" fame, and Blanche Yurka, who go into the cast of "The Furies."...A former vaudeville partner of Bob Hope, Alan Calm, is working as Bing Crosby's stand-in for "Mr. Music."... Joan Fontaine plays a concert pianist in "September," so Hal Wallis has hired Paulena Carter, a real one, to tutor the star in fingering the keyboard like a professional....Designer Edith Head declares fashions next year will feature less bare bosom, more bare shoulder: "More provocative, and less obvious; classy, not chassis," she puts it.

· THE MAN WHO—

—WAS QUIET AS A MOUSE.

Hitch-Hikers on Truman Plane

Military personnel, given a lift westward from Washington, and members of the crew debarking from President Truman's plane at Kansas City yesterday. The plane, bringing Presidential Secretaries Charles Ross (third from left, front), and Matt Connelly (behind Ross), had 13 members of the armed services aboard. Ross is flanked by two West Point cadets, Leeland Luck (left), Berkeley, Calif., and Tom Hill, Alamogordo, N.M. The President is at his Independence (Mo.) home on a holiday visit.

—Associated Press Wirephoto.

$1,000,000 FIRE SWEEPS PENNSYLVANIA TOWN An apartment house block is enveloped by flames in the fire that swept a three-block area of Hyndman, Pa., causing damage estimated at $1,000,000. One person perished in the blaze, which started when a Christmas tree burst into flames. Household furnishings removed from homes are visible in foreground. The small town's bank, post office, 12 business houses and 20 homes were wrecked.

—Associated Press Wirephoto.

JOIN BEST-DRESSED LIST

Mary Martin (left), star of "South Pacific," and Mrs. Kingman Douglas of Middleburg, Va., are new additions to the list of the world's ten best-dressed women announced by the New York Dress Institute. Mrs. Douglas is the former Adele Astaire, noted dancer.

—International News Photo.

PONTIFICAL PROCESSION Pope Pius XII is carried in the gestatorial chair toward the throne in the portico of St. Peter's Basilica in one of the colorful ceremonies marking the opening of the 1950 Holy Year of the Roman Catholic Church. Today, approximately 12,000 pilgrims who witnessed the inauguration of the twenty-fifth Holy Year began visits to the four patriarchal basilicas around Vatican City and Rome.

—Associated Press Wirephoto.

SANTA CALLS ON ORPHANS Happy youngsters hold or explore their gifts following a distribution by Santa Claus at the Hessoun Bohemian Catholic Orphans' Home at Fenton. Santa made his visit under sponsorship of the Veterans' Club Memorial Post 310 whose members have supplied toys, clothing and other gifts for the children for the last nine years.

SHRINERS SPREAD HOLIDAY JOY Dolls and other toys are handed to eager recipients by Moolah Temple Shriners on their holiday call at Shriners' Hospital for Crippled Children, 700 South Kingshighway. The temple's Chanters put on an impromptu musical program for the youngsters.

BROADWAY

By WALTER WINCHELL

STEPHEN FOSTER died broke in Bellevue and established a legend that all songwriters are vagabonds. I. Berlin, Rodgers and Hammerstein, G. M. Cohan and others have proved it a better trade than banking, but the legend goes on that Tin Pan Alley boogie beats its toilers straight to the poorhouse. . . . ASCAP, the songwriters' organization, has made them capitalists, with annuities yet. A song earns with every public playing, making it better than a bond. The takings from radio, records, etc., pile up to give the makers life income. A high-ranking ASCAP-er can grog up any evening and settle his tab with royalties from the joint's juke-box. . . . I. Berlin, the smartest of the minnesingers, hasn't had his life celluloided yet. He prefers biogs of his songs, which run into more sales than an autobiography. He's the only songwriter there is who owns all the rights to his entire output.

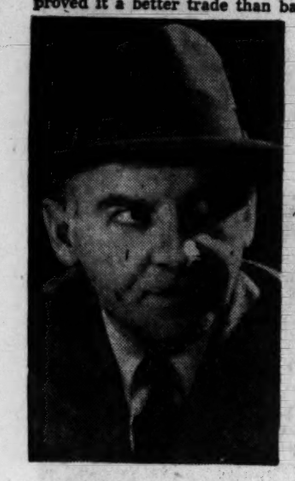

WALTER WINCHELL

★ ★ ★

SONGWRITERS LIVE in their own world. George Meyer, coiner of many hits, was studying a horse sheet in Lindy's one night when a couple of Legionnaires, here at a convention, came in and got warlike. They went around asking everybody: "Where was you in 1917, buddy?" Meyer never looked up when the query was put to him.

"In 1917," he replied, "I was with the music publishing firm of Waterson, Berlin and Snyder."

★ ★ ★

WHEN THE W. B. & S. firm went bankrupt, Jack Mills bought its assets in closed bidding for 14Gs, which made it a producing oil well. The Mills firm now asks and gets $25,000 for every one of the songs in that batch used in a movie.

★ ★ ★

JIMMY WALKER, who never got over the longing to write hits, always pretended he had. "I switched to politics," he said once, "because there are more voters than singers."

★ ★ ★

MOST SONGWRITERS can't help what they are and claim words and music grow out of them like hair. Billy Rose, on the other hand, turned bard with malice aforethought. He studied past hits, like a Galluper, and came up with a composite click, and danged if he didn't match it again and again. . . . But Ray Egan rhymester for the late Dick Whiting, could have saved Rose all that study. Ray said: "When I want an 'up' song, I put a blue bird in it; when I want a love song I write a long list of promises; for a torch song I start pitying myself."

★ ★ ★

ONE OF THE BIGGEST smashes of all was a filler-in, appeasing a star. When Danny Kaye, then a nobody, seemed to be prancing off with "Lady in the Dark" in the tryout belt, Gertrude Lawrence was able to control her happiness. So Ira Gershwin and Kurt Weil legged backstage with a new song.

The name of the white flag was "Jenny."

★ ★ ★

THE JULE STYNE LILT, "Coquette," in "Gentlemen Prefer Blondes," has an unprogrammed co-lyricist. Mlle. Nicole France, from the dancing chorus, gave it the French it's spikked in. Leo Robin supplied the English verse that La France matched up in her own tongue, rhymes and all.

★ ★ ★

DURING THE EARLY DAYS of the talkies, when every movie had a theme song, a film brain summoned a words-and-music pair and ordered a themer on Maugham's "Of Human Bondage." The words man frankly confessed that he didn't have the dimmest idea of what the title phrase meant. . . . "Don't ask me," sidestepped the brain, "I can't read a note of music."

★ ★ ★

THERE'S NO RIVALRY fiercer than the songwriters', meaning nobody gets jealous so fast. A publisher, who had invited one of his ace composers to an early performance of "South Pacific," began to worry that he was rushing things.

He explained: "Poor chap's convalescing from 'Kiss Me Kate'."

★ ★ ★

THE AMATEUR SONGWRITER is Hollywood's scariest nightmare. The studios won't even open an envelope that gives off the fragrance of a song inside. If one phrase of the spurned number is paralleled later, it's a cinch for a lawsuit. Once a mogul suggested that they might be passing up some ripe ideas firing back the contribs. But the studio lawyer squelched him fast.

"You can get into worse trouble BUYING the song," he counseled. "That makes you an accessory to a new songwriter."

My Day

By Eleanor Roosevelt

HYDE PARK.

CHRISTMAS having come and gone, and most of us having spent more money than we intended for Christmas, I find upon my desk a rather interesting and pertinent communication from the Advertising Council. It is in the form of a booklet called "The Miracle of America," which tells why Americans live better than many of the people in other parts of the world. Some Americans may at times wonder whether they actually do live better. But viewed in terms of percentages and not individuals, I am sure there is a higher standard of living in America for a majority of people than in any other country in the world.

The booklet next tells how machines make jobs. That is an important subject, for in some of our unions many workers almost go hand in hand with some of the employers who occasionally hold back new discoveries because they want to be sure they have made all that can be made out of a previous discovery before trying a new one that might effect an improvement. Fear, of course, is the motivation in both instances.

★ ★ ★

I HAPPEN to believe that machines do make jobs. Yet I think the increase in the use of machines must go with an understanding that we believe in an economy of plenty as against an economy of scarcity. We have functioned very largely in the past on the basis of an economy of scarcity. It has conditioned much of our thinking. Not only here, but in many other parts of the world, we will have to change our economic thinking before we accept and really work with complete confidence in an economy of plenty.

The Advertising Council booklet also contains a discussion of why freedom and security go together. That is a very important thing to know. They do go together, I believe. Part of the time, however, a great many people would much prefer to be controlled by others than really to try to control their own destinies themselves. That is partly because they have to make up their minds about a great many questions, if they are going to make wise decisions, and that entails a good deal of trouble on their part. For this reason, security without freedom occasionally looks pleasant to a great many people.

★ ★ ★

THERE ARE SOME interesting ideas at the end of the booklet, in a platform for all Americans. The men who form the Advertising Council Policy Committee are of such caliber that their ideas are bound to be listened to respectfully. They represent a wide range of business, academic and government experience. No one can say that their ideas are influenced by any outsider's thinking, and hence it is wise to pay attention when they indorse a paragraph such as the following, which appears under the heading, "Increased recognition of human value as a prerequisite to better living":

"As a technological society develops, it inevitably produces a varying amount of industrial displacement and unemployment. While no solution of this problem has been found, the American people have sought to deal with it, not through compulsory assignment of laid-off workers to other tasks, but through such devices as unemployment insurance, employment services, vocational retraining, public works, community employment projects and family welfare programs. But much more remains to be done."

That last sentence will undoubtedly give a number of people in this country the jitters. What is the Advertising Council thinking about as the next steps that remain to be undertaken?

A dash of sugar and a little soy sauce give tomato sauce a welcome and different flavor.

They'll Do It Every Time

By Jimmy Hatlo

Playing Canasta to Win

By Albert H. Morehead

IT is always hard for a player of any kind of rummy to bring himself to break up a set. It is even harder for a Canasta player to break up a canasta. Nevertheless it is sometimes the best thing to do when you are playing two-hand Canasta and, like most players, require two canastas to go out.

Here is your hand in a two-hand game:

You have just drawn from the stock. Both you and your opponent need 90, and the pack has grown to considerable size, with a variety of different ranks in it.

You have a natural canasta of aces, worth 500 for bonus and 140 for cards. But if you keep it, you may be trading those 640 points for a 30-card pack that will ultimately be worth several thousand points.

Your opponent will certainly have the better chance to get the pack. You can't stop him by going out fast because you are four perfect draws from a second canasta. Even if you don't actually meld the aces now, you are playing with an eight-card hand because your aces, for pack-taking purposes, are practically dead cards. By the time you are ready to go out your opponent will almost surely have brought his score well over 5000 points.

Meanwhile, those aces offer you the most precious possession in two-hand play—100 per cent safe discards. Your opponent cannot possibly have a pair of aces; you can throw as many as five of them and still be able to make your initial meld with joker-A-A if you are ever thrown a card that matches one of your pairs.

You may have thrown away 600 points or so if, in spite of your bold play, your opponent succeeds in gaining the pack. But you will at least have preserved your chance to win the game—and that is always worth some risk.

Question: A black three is dealt as the upcard. Should it not be covered with another card from stock, the same as a red three or a wild card? If this is not the rule, why should the first player be handicapped in this one case?

Answer: The laws do not permit covering a black three dealt as the upcard. Your argument is perfectly logical; nevertheless, in this one case the first player has no choice but to draw from the stock.

Secrets of Charm

One Day for Relaxing

By John Robert Powers

IT IS A rare day when this column doesn't pass along a suggestion for something to do. From the Powers Girls themselves to the office, consultant and instruction staffs, we believe that an active life is what keeps a woman alert, interesting, young, smart and good lookin'.

But there's something else equally important, if you are going to be all of the above mentioned things. And that is a change of pace.

In the words of William Henry Davies, "What is this life if, full of care, we have no time to stand and stare . . . A poor life this if, full of care, we have no time to stand and stare."

Right after Christmas seems to me the best of the year for a "do-nothing" day. Before you do anything ask yourself, "Is this really necessary . . . can't it wait until tomorrow?" And if it is anything less than vital to your life or that of someone dependent upon you, don't do it!

See how relaxed you can possibly get.

I'll wager that as you unwind, thoughts will steal into your mind that will make this day one of the best of the whole year.

From the moment you start Christmas shopping right up and through the big day itself, momentum increases until there's just not one single second to savor and enjoy the real meanings of the season.

Make use of today just for that. Re-tell yourself the story of your personal Christmas. Remember the greetings you received from folk who you thought might have forgotten you . . . take time to fully enjoy the expressions of affection and appreciation that came your way.

Do-nothing days are most important to every woman. They give her an opportunity to contemplate the world around her—to get a perspective on the people and events in her life. Every woman grows in charm as she grows in understanding and appreciation of her life and her relations with others. So make the most of any quiet, thoughtful hours that you can steal today!

It's an Idea

By Vera

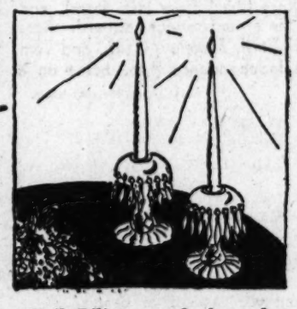

Ruth Dilley says she keeps her candles stored in the refrigerator until time to use them. Says they burn brighter, drip less, and burn longer.

Sheer Stole

The sheer stole is proving as popular with the young girls as it is with their mothers. Not only are stoles of nylon net or lace accompanying many of the evening dresses, but those teatime frocks of velveteen and taffeta also add stoles to give them a very feminine aspect. A contrasting lace stole over a velveteen frock, for example, is a flattering accessory.

Short Slips

Very short slips are among the newest styles. These have hemlines above the knees and resemble the old-fashioned chemises that women wore 30 years ago. They are intended not only for wear with short evening dresses but with the daytime skirts that have slashed or uneven hemlines.

Cranberry Waffles.

Two cups sifted flour, three teaspoons baking powder, one teaspoon salt, one-fourth cup sugar, three egg yolks, one and one-half cups milk, six tablespoons melted shortening, one-half cup ground raw cranberries (one cup whole cranberries), three egg whites, stiffly beaten.

Sift together flour, baking powder, salt and sugar. Beat egg yolks and add milk. Add to flour mixture. Add melted shortening. Mix well. Fold in cranberries and stiffly beaten egg whites. Bake on preheated waffle iron. Yield, five seven-inch waffles.

The peanut-planting fiasco in Africa leaves Britain's socialist Government in the sorriest light so far. Take peanuts away from the politician, and what have you?

Take My Word for It

By Frank Colby

What's the Origin?

SAN DIEGO: Why is a person said to have an impediment in his speech?—Mrs. de L.

Answer: This is a queer figure of speech, for impediment literally means "that which tangles the feet." It is from impede, which comes from the Latin impedire, "to entangle the feet." But in the broad sense, and in the customary modern meaning, an impediment is anything that obstructs. It's hard to believe that, literally, the man who opens his mouth and puts his foot in it has an impediment in his speech, but it's true.

Elkhart: Is a doctor a hypocrite because he is bound by the "Oath of Hypocrites," as a Boston editorial had it recently? —L.M.L.

Answer: Of course there is no connection between a hypocrite (from the Greek hypokrites, "one who acts on the stage," hence, a pretender) and the great Greek physician Hippocrates (pronounced: hi-POCK-ruh-teez).

The Hippocratic Oath, still taken at some universities by graduates in medicine, is a code of ethics for physicians. It ends thus: "Whatsoever house I enter, there will I go for the benefit of the sick, refraining from all wrongdoing or corruption. . . . Whatsoever things I see or hear concerning the life of men, in my attendance on the sick, or even apart therefrom, which ought not to be voiced abroad, I will keep silence thereon, counting such things to be as sacred secrets."

Pomona: Just what and where is the Mason and Dixon line?—Mrs. N.

Answer: Originally, Mason and Dixon's line marked the boundary between Maryland and Pennsylvania. The line was surveyed in the 1760s by two English astronomers, Charles Mason and Jeremiah Dixon, to settle a boundary dispute between the Baltimores and the Penns.

Fix It Yourself

By Hubbard Cobb

Soundproofing Ceilings.

WE'VE run up against that delicate problem of what one can do when the people who live on the floor above make so much noise that you can't hear yourself think.

Well, if you and the people above are not on speaking terms you can help matters considerably by first tacking 2-inch thick strips of wood over the ceiling. These should be spaced 16 inches apart. Between these strips of wood you put down blanket insulation, nailing the edges of the insulation to the wood strips. This will not make a very attractive sight so it's best to cover the whole works with wallboard or plaster board. This is going to reduce your ceiling height a little but it is also going to reduce the amount of sound coming down.

Another trick is to have loose fill insulation blown into the space between the floor and the ceiling. In order to do this you will have to have holes cut in the ceiling unless, of course, you can convince the people above to let the holes be made in their floor.

If the people upstairs love you then maybe out of the goodness of their heart they will cover their floor with sheets of insulating board and cover this with plywood. Linoleum or some other composition flooring can be put down over the plywood.

Black Walnut Brittle

Ingredients: Two tablespoons butter, one cup sugar, one-half cup old-fashioned molasses, one teaspoon baking soda, one cup black walnut meats.

Method: Melt the butter over low heat. Add sugar and mix well. Gradually add molasses in a thin stream, stirring constantly. Cook over moderately low heat to (300 Fahrenheit), or until a small amount of syrup becomes very brittle when dropped in cold water. Remove from heat. Stir in the baking soda. Quickly add black walnut meats. Pour candy in thin sheets onto two large, greased platters, cooky pans, or a marble slab. When candy is cool enough to handle, lift edges and stretch as thin as possible. When cold, break into pieces. Store in a tightly closed tin box. Makes one and one-fourth pounds.

"The colleges," an educator cries, "are in a state of penury." Good old Penurious State!; we have known its campus well.

Tips for Teens

By Elinor Williams

"I HAD to take a man's part in the square dance last night," confided a girl friend recently. "And now I can see just what boys don't like about the way some girls dance.

"I never realized it before, being a girl myself," she continued. "But do you know that some girls bounce when they dance? They seem to be about to bounce right away from you instead of following their partner's lead as they are supposed to.

"Then there are others who just drag around. They feel heavy as lead and seem to expect their partner to push them around. It's no fun dancing with them . . . it wears you down, because you not only have to dance for yourself, but practically for them, too. They just don't do their share.

"There's always at least one who chats so busily that dancing is merely secondary, if she bothers with it at all. She seems to think that the dance is just an excuse to get together for a nice long monologue on her part, and she scarcely goes through the motions of dancing. This throws her partner off . . . I found out!

"Some girls grip you so tightly that you feel almost strangled. Others just stay stiff and straight and don't seem to 'give' to the rhythm and steps of the dance.

"It's funny," she concluded, "but heavier people sometimes seem lighter while dancing than some thin ones."

Try and Stop Me

By Bennett Cerf

HOLLYWOOD critic Leo Mishkin's father maintained an elaborate photographic studio, with all the latest and most expensive equipment, and he won numerous prizes for his magnificent pictures. One day, on a picnic, Mishkin handed his father a Brownie kodak, and asked, "Pop, how about snapping us and the kids?"

Mishkin Sr. regarded the Brownie dubiously and said, "Where's the range finder?" "There isn't any," said his son. "How do you focus the thing?" pursued his father. "You don't focus it," Leo told him impatiently. "All you have to do is push the little button." Mr. Mishkin handed back the Brownie in disgust. "Take it away," he commanded. "It's too complicated."

Looking at Picture Books

By Robert Benchley

From "Chips Off the Old Benchley," a collection of essays by the late Robert Benchley, copyright, 1949, by Harper and Brothers, publishers.

THE present craving of adults for picture-books makes one wonder if all this past business of reading type-matter has perhaps been a pose. Considering how grown-up we are (and lots of us are great big boys and girls now) we do an awful lot of poring over picture-books, and we do everything with them that the children do with theirs except drop them on the floor for someone else to pick up. When we drop our picture-books, they stay dropped unless we pick them up ourselves. That's why so many of us are so bitter about life.

Within the past year the crop of just plain large picture-books has increased to such an extent that the old-fashioned bookcases, built for Dickens and Conrad, are as useless as your first baby sweater. There have been funny picture-books, grim picture-books, naughty picture-books, and now comes "The American Parade," which is simply a plain picture-book of American life since the Civil War. And just leave one of them around on your desk or table, and see what happens to it when your busy adult gets his talons on it.

★ ★ ★

A MAN comes into your office, let us say, reeking of insurance. He is a very busy man and can give you but a moment of his time. He may even keep his hat on, he is so busy. All that he wants to do is outline the advantages of a special 300-payment endowment policy, and then get away to another client who is taking out twice the amount of insurance that you are considering. (The next man that an insurance agent is going to call is always doubling your ante.)

He sits down, pulls out a lot of papers from his brief case, and clears his throat. Then his eye lights on the picture-book. He opens it casually from where he is sitting and says: "What's this—a collection of pictures of some sort?"

"I'LL COME TO IT IN A MINUTE," HE ALMOST SNARLS.

He thumbs the pages aimlessly for a few seconds and then comes across a photograph of Broadway and Pine St. in 1865. "This is very interesting," he says, pulling the book over to get it in better range. Then he turns the page.

"Here's a funny one!" he exclaims. "These girls in 'The Black Crook.' Did you see this one?"

You go and look over his shoulder. "There's another one a few pages on—of the Can-Can," you say. "Here—let me show you!" And you try to take the book away to find the place for him. Taking a juicy bone away from a dog would be simpler.

"I'll come to it in a minute!" he almost snarls, and clutches the volume to his chest. From then on the book is his. Insurance is forgotten, and, if you want to tip-toe out on him and go to lunch, he will never notice that you are gone.

★ ★ ★

A CHILD confined with measles never was so engrossed in a picture-book as this busy man in yours. He turns the pages one after another very slowly, getting his nose right down into it in order not to miss a detail, and not a sound comes out of him for 15 minutes, except an occasional "Very interesting!"

By having on hand five or six volumes of pictures, left carelessly about on tables and sofas, I have found it possible to do a whole afternoon's work with a roomful of people at my back. It may take 10 or 12 minutes to get them to thumbing, but once they are started, with one holding a book and two others perched on the arms of the chair, there isn't a sign of life in the room except the slow rustle of pages and now and then the wetting of a thumb.

When one group is through with a volume, they swap with another group, and so the afternoon passes until my work is done and I begin to get a little lonesome. Then I go and look over someone's shoulder, for I am not averse to picture-books myself, even ones that I have looked at before.

Aside from the bitterness which arises when someone gets hold of a picture-book which you are only half through with, this innocent pastime tends to simplify and sweeten our human relationships. If Man descends to meet, as Emerson said, he certainly unbends to look at picture-books. For 15 minutes, at least, everyone in the room is naive and ingenuous. I don't know what particular virtue there is in that, but there must be some.

2.98 Pure Wool Check Tweed, yd. 1.39
49c 40" Smart Curtain Fabrics, yd. 29c
1.29 42" Rayon Satin Drapery, yd. 49c
4.98 Pure Wool Coating . yd. 1.98
2.98 60" Mankh Gabardine, yd. 1.25
1.98 42" Pastel Nylon Taffeta, yd. 1.29
OLIAN'S 4545 Easton 3804 S. Broadway
Open Evenings Till 9 Except Thursday

HOLIDAY SEASON HAIR STYLING AND RAZOR CUTTING $1.50 up
No Appointment Necessary
Victory BEAUTY SALON
1806 HAMILTON EV. 6751
Open 9 to 9—Closed Mondays

DR. PRICE'S EXTRACT
Pure Extra-strength Vanilla Extract
Will not bake out or freeze out
EVERY DROP IS REAL VANILLA

You like it... it likes you!
7up

Give Your Home a Real Gift. Give It WINTER PROTECTION
Install the Beautiful New
KOOL VENT
ALUMINUM AWNINGS
Protect Against
• SNOW
• SLEET
• ICE • RAIN
Also on Display
Display Room Open Sun. 1 to 5 p.m. Daily 8 to 5 2801 Gravois
Another Attractive Aluminum Awning
FHA TERMS—NO DOWN PAYMENT
First Payment After Feb. 1, 1950
KOOLVENT METAL AWNING CO.
2801 GRAVOIS SIDNEY 2240

HAIR REMOVED Permanently by Latest Scientific Methods
MARTHA M. BECKER
ELECTROLOGIST
Free Consultation • Reasonable Fee
Doctors Recommend
Suite 701 Continental Bldg.
Grand and Olive LU. 0098

BATTERIES FOR All Makes of HEARING AIDS
Prompt Attention to Mail Orders
ACOUSTICON OF ST. LOUIS
SUITE 1020 CHEMICAL BLDG.
721 Olive St. CH. 7301

CAN YOU TOP THIS? SLIP COVERS
6 PIECES
DIVAN CHAIR 4 CUSHIONS $59.95
Call Miss Kinsey ST. 6677
THE SPOT FOR SLIP COVER VALUES
Diamond COMPANY
3425 WATSON • ST. 6677

it's 12½ inch it's MUNTZ TV it's $199.50
the low priced nationally advertised CALIBRE television in all America...
94 sq. in.
in your home... TONITE without cost or obligation!
call MA. 9355
for a free demonstration in your living room within the hour!
63 sq. in. $169.50
94 sq. in. $229.50
84 sq. in. $299.50
ALL PRICES IN WALNUT Also Available in Mahogany and Blonde
CASH or TERMS Plus Fed. Tax
demonstrated with NO AERIAL just plug it in
Muntz TV
3300 North Florissant Open Nightly 'Til Ten

My OPINION

By MARTHA CARR

Dear Martha Carr:

I AM a widow with two children. Three years ago I fell in love with a man I later found out to be married. I know I should have given him up at once, but I loved him too much to do so. The past year I decided I would simply have to give him up, and I felt, too, that he did not care as much for me as he did formerly. I met a nice young man who is in the service, and have been dating him for six months. I am two years his senior but he is begging me to marry him as soon as he gets out of the army in January. We are very congenial and I think a lot of him, but somehow I can't get this married man out of my mind. I have told him about the soldier and that I am considering marrying him. He begs me to wait, says he wants to get a divorce and marry me. He has three children whom he loves dearly, but he has told me all along that he cares nothing any more for his wife. Shall I wait till he gets that divorce, or go ahead and marry the second fellow?

MRS. M.J.

Unless you are sure you care enough for the soldier to make him a good wife with no looking back, in fairness to him do not marry him. You will be foolish to continue your friendship with the married man, aside from the right or wrong of it. Like many another woman, you could still be waiting around for him to get that divorce 10 years hence. If he had cause to divorce his wife, or really wanted to do so, really loved you enough, he would have managed the matter long ago. Like many another married man he may simply be playing around just as often as he can get away with it, and has no real desire to leave his wife and the comfort of his home for any other woman.

★ ★ ★

Dear Martha Carr:

I AM A GIRL 15 years old and living in a new community. For three months a certain boy and I went together fairly often, and for the past month we have been going steady. Ever since we began to go steady we haven't got along as well as before. He is beginning to take me pretty much for granted and I don't like that at all. I'd like to get us back on the old basis but don't know how I can go about doing it and still keep his friendship. Can you help me?

BEWILDERED.

No girl likes to be taken for granted. At 15 you are much too young to be going steady, and in breaking the going steady agreement with the boy you can tell him just that. Explain that you think you both should wait until you are older before going steady, that you like him a lot and hope to remain friends but that you have decided definitely against going steady with anyone. He may be upset at the time, and you may or may not keep his friendship. Your guess is as good as mine on that. But there are plenty of other boys, and you can start in again dating the fellows in the crowd and get into the swim once more.

★ ★ ★

IN ANSWER TO "Dot". It is quite all right for you to give the party you suggest, and all their best friends can be rung in on it and chip in together to get those needed items.

★ ★ ★

IN ANSWER TO "Puellae": Use your ingenuity and keep out of his way. Avoid being alone with him at any time. If matters continue, threaten to tell your father. That should settle that.

CASE RECORDS

By Dr. George W. Crane

CASE V-274: Polly Q., aged 5, is a quiet, wide-eyed youngster.

"But, Dr. Crane, I am worried because we can't afford to give her a little brother or sister," Polly's mother complained. "Since we live in the city, too, I don't dare let her run out upon the streets to play, so I am afraid she is being cooped up far too much. She does go to Sunday School every week, but I've noticed that she doesn't co-operate very well with the other children.

"Polly seems to be an individualist, and tries to dominate the others, or else will not play at all. Dr. Crane, what can we do to keep her from becoming spoiled and selfish?"

★ ★ ★

IT IS ALMOST IMPOSSIBLE to rear a child properly without other children to play with. An "only" child naturally can dominate its own play. If it kicks its tricycle or wooden blocks, they never kick back.

The only child, therefore, is not likely to be as considerate of the feelings of others or as careful in its behavior. Let it join a group of other youngsters, and if it kicks one of them, it may get kicked back again. In fact, it may get kicked anyway.

So a child in a play group learns to modify its behavior in relation to its living companions. It soon acquires some of the invaluable give-and-take which is essential for emotional maturity.

"Only" children tend to be grandstanders and selfish, far more than do the youngsters in larger families who have had to share toys and parental attention. Even the best child psychologists among parents cannot make up for lack of living playmates for the "only" child.

★ ★ ★

IN ORDER TO BUILD unselfishness into our youngsters, and unselfishness is never inborn, we must utilize daily episodes which enable us to teach him generosity and sharing.

If our child has a brother or sister, there will be daily clashes which enable mother or father to point out the virtues of the Golden Rule. These daily quarrels are thus invaluable in character building, for they furnish the "incidents" which parents can use for lessons in morality and unselfishness.

An "only" child misses literally thousands of such incidents, and therefore he also is deprived of thousands of daily lessons in giving the bigger piece of cake or candy to his brothers or sisters.

★ ★ ★

WHEN YOU MOTHERS grow depressed over the frequent quarreling of your children, just be grateful! Without such quarrels, it is well nigh impossible to mold an unselfish personality.

If they don't quarrel in childhood, they'll probably do it after marriage! It is far wiser and productive of less serious complications, if they quarrel in childhood, for then you mothers can utilize those quarrels for teaching purposes.

In later adulthood, their mates often will not put up with such childish tantrums, so they will enter suit for divorce. Be grateful for children's quarrels! Lack of these makes the "only" child a grave marriage hazard.

In a survey of 5268 divorced men and women, I found that the "only" child had nearly 10 times the hazard of the "middle" or "in-between" youngster.

Never rationalize by saying you can't afford more than one child! Don't let your youngster pass the age of two years without a brother or sister!

New First Lady of World's Biggest City

Sloan Simpson, the Model Who Married the Mayor, Seems Certain to Please New York's 8 Millions

By Virginia Irwin

A Staff Correspondent of the Post-Dispatch.

NEW YORK, DEC. 27

THE big town has yet to catch an official glimpse of its newly crowned First Lady, but the honeymooning mayor and his bride need not fret. Frankly, New York knows it's going to be enchanted at the acquisition.

From the far reaches of Flatbush to the outer bastions of the Bronx the city's hard-boiled, harried 8,000,000 people never have lacked time to cheer the progress of real romance. It so happens that the one just culminated by William O'Dwyer, head man of the nation's largest city, and Sloan Simpson, the former fashion model, had all the elements a disenchanted strap-hanger likes to see triumph.

He was a poor boy from Ireland. She comes from a legendary Texas family. He once worked as a bartender and hod carrier. She made her own way in a glamorous world most girls can only dream about. They met and —at least so the Broadway columnists whispered—fell in love at first sight. Then came months of speculation and suspense and, at last, a bona-fide elopement and marriage in Stuart, Fla., last week.

They say O'Dwyer's job, at which he will start his second four-year term come Jan. 2, is the hottest spot in public service next to the presidency itself. It requires wrestling with crises such as water shortages and higher subway fares plus careful attention to more chicken luncheons, band-cuttings and switch-flippings than a mere mortal can stand.

Besides becoming chatelaine of Gracie Mansion, the mayor's official residence, it stands to reason that the comely new Mrs. O'Dwyer, who is 33, will carry a share of her 59-year-old husband's hectic existence. Is she qualified to tackle the task? New Yorkers who have looked over her personal history think she'll do very nicely, thank you.

Born of a fabulous Texas family, Sloan herself never knew great wealth. Her father, a crony of President Theodore Roosevelt, once entertained the great Rough Rider by staging a bare-handed wolf hunt for his illustrious friend. Her grandfather, Col. John N. Simpson, at one time had the reputation of owning more steers, branded and unbranded and crossbranded, than any cattleman in the world, and it was said the Simpson Mill Iron Brand was known from Canada to Mexico. Her great-grandparents figured heroically in the Revolution and the War of 1812.

"But," says one intimate of Manhattan's First Lady, "you only found out those things about Sloan in a roundabout way. She was always careful not to tell you any of those things in any way that would lead you to think she was being boastful about her ancestors."

Sloan's father was one of 12 Harvard undergraduates who volunteered for service in Teddy Roosevelt's Rough Riders, and in 1907 the Wield-a-Big-Stick man appointed Col. William Sloan Simpson postmaster of Dallas. In 1901 the Colonel had married a Baltimore belle, Eleanora Lurenson Myer, in Baltimore's beautiful cathedral and the couple were honeymoon guests of the Theodore Roosevelts at Oyster Bay. Pert and somewhat-precise Elizabeth Sloan Simpson was their only child.

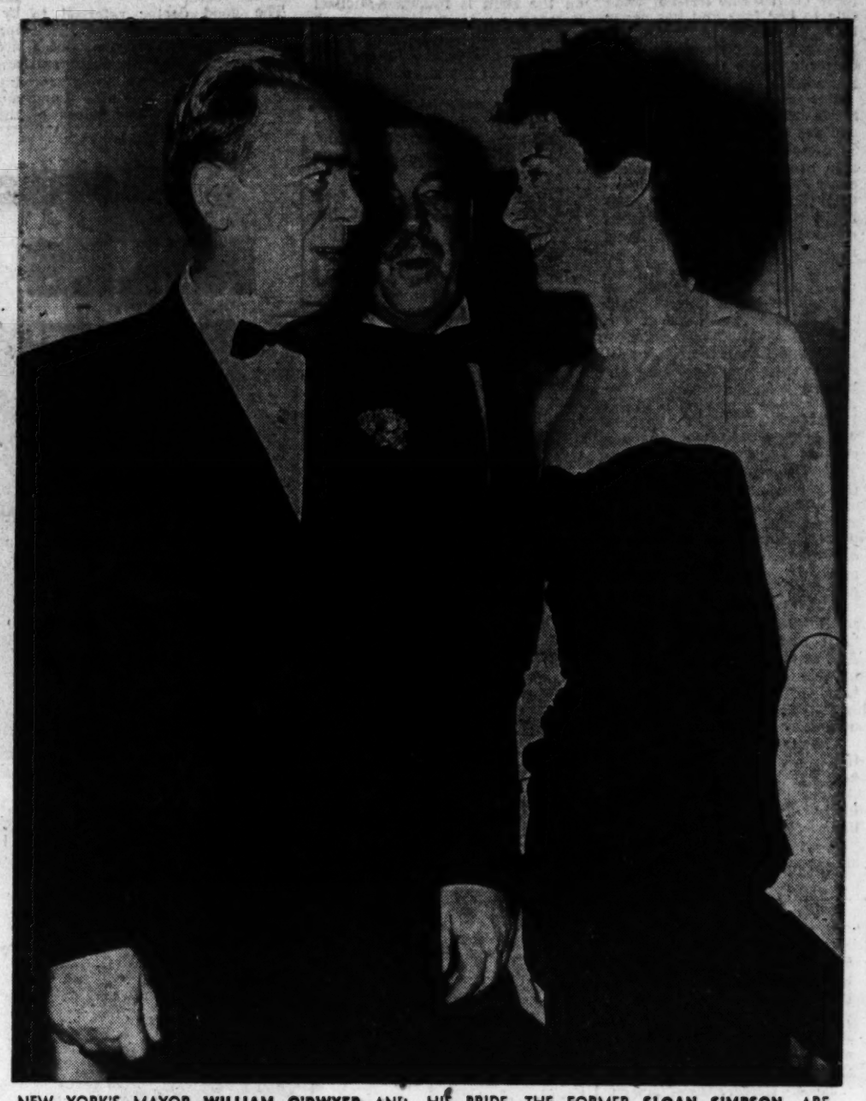

NEW YORK'S MAYOR **WILLIAM O'DWYER** AND HIS BRIDE, THE FORMER **SLOAN SIMPSON**, ARE SHOWN IN THIS PICTURE AT THE METROPOLITAN OPERA HOUSE IN ONE OF THEIR APPEARANCES TOGETHER BEFORE THEIR MARRIAGE IN FLORIDA. THAT'S **GROVER WHALEN**, NEW YORK CITY'S GREETER, IN THE BACKGROUND.

By the time she was ready for advanced education at the Convent of the Sacred Heart in Torresdale, Pa., and later at a swank girls' school in South Orange, N. J., the Simpson fortune had gone down a Texas arroyo. But Sloan did not need money. Equipped with a pair of beautiful dark eyes, a crop of shining hair and a pleasing figure and personality, she, as one acquaintance puts it, "more than held her own wherever she went."

On Nov. 10, 1938, Miss Simpson, a Catholic, married polo-playing Carroll Dewey Hipp, a non-Catholic. They were divorced in September 1943, but a church wedding to the mayor, who is a devout Catholic, was possible because the bride's first marriage was consummated by civil ceremony and thus not recognized by the church.

★ ★ ★

AFTER her divorce, Sloan turned to modeling and on Sept. 19 of last year she was introduced to Mayor O'Dwyer at a fashion show at New York's Grand Central Palace. During the recent mayoralty campaign she stayed in the background, but did on occasion act as official hostess at Gracie Mansion, the 150-year-old residence the City provides for its mayor, a showplace set among sweeping lawns above East River drive near Hell Gate.

In this house, furnished in the style of the late Eighteenth Century with furniture lent by museums and private collectors and which still echoes the voices of such distinguished visitors as Louis Phillipe, later King of France; President John Quincy Adams, James Fenimore Cooper, Washington Irving, John Jacob Astor, Alexander Hamilton, and Carl Schurz, the onetime Senator from Missouri, Sloan Simpson will now hold forth.

A man after the heart of the man in the street, Bill O'Dwyer was born in the little village of Bohola, County Mayo, Ireland. The eldest of 11 children, he at one time entertained thoughts of the priesthood. To please his mother he went to Spain to study at the University of Salamanca, but the lure of America enticed him aboard a freighter and he landed with only $25 in his pocket. His first job was proprietor of a pushcart. Then he signed as a coal passer on a steamship and made a trip to South America. Later he worked as a stoker on the Hudson River night boats and carried the hod on such construction jobs as the Woolworth Building and other Manhattan skyscrapers for the magnificent sum of $19.25 a week.

Because he wanted to see how the uppercrust lived, the lad from County Mayo got a job as bartender at the swank Plaza Hotel. Then he joined the New York police force and in his spare time studied law at Fordham University. When he was admitted to the bar, he opened a law office in Brooklyn and on the strength of his personality and not much else shortly got himself appointed to a magistrate's bench in Brooklyn. By 1938 he had risen to County Court and shortly thereafter was elected Kings County (Brooklyn) District Attorney.

★ ★ ★

THE rest of "Bill" O'Dwyer's story is history. Within two years he had exposed the killer ring of Murder, Inc., and sent seven of its members to the electric chair. O'Dwyer lost one bout to Fiorello LaGuardia in 1941, went into the Army, came out a General and wound up eventually by being elected Mayor of New York by a landslide plurality of 685,000 votes. Last month he surprised political dopesters by sweeping back into office with more than 300,000 votes to spare.

Widowed a week after his first election, O'Dwyer never allowed his name to be coupled seriously with any woman until a few months ago when he and his bride began appearing in public.

There are those who lament that neither O'Dwyer's municipal rule nor his brand of temperament stack up favorably against his predecessor, the mercurial "Little Flower." But few will criticize the decorum he exercised in the conduct of a romance that took over front pages where Vice President Alben W. Barkley and Jane Hadley of St. Louis recently left off.

Satisfying all the people of the world's biggest melting pot is about as easy as getting Radio Moscow to announce that capitalism is here to stay. O'Dwyer, it has been pointed out, governs more people than live in many a foreign nation. It is home to more Irish (500,000) than Dublin, more Jews (2,000,000) than Palestine and almost as many Italians (1,095,000) as Rome.

There are also half a million Negroes, 412,000 Poles, 57,000 Czechs, 54,000 Norwegians, and 53,000 Greeks. In addition, His Honor commands a man-sized army of 19,000 policemen, 11,000 firemen and 120,000 other municipal employes.

Besides officiating as New York's first hostess, it will be the former Sloan Simpson's job to provide a home life for the man who brings home headaches compounded of these staggering statics. And still her friends refuse to become concerned.

"It will be easy for her," ventured one. "It was the life for which she was born."

Contract Bridge

By Ely Culbertson

TRUMP opening leads are often logical, particularly when the enemy has bid several suits, but this is usually true only at the game level or lower. When the opponents have bid a small slam, it is rarely wise to open a trump. At best, this lead is apt to lose a time unit—as was the case in the following deal:

South, dealer.
North-South vulnerable.

North: ♠K653 ♥AQJ874 ♦5 ♣96

West: ♠84 ♥K96 ♦K732 ♣K1054

East: ♠QJ7 ♥105 ♦J964 ♣Q832

South: ♠A1092 ♥32 ♦AQ108 ♣AJ7

The bidding:

South	West	North	East
1♦	Pass	1♥	Pass
1♠	Pass	3♠	Pass
4♣	Pass	5♥	Pass
5♠	Pass	6♠	Pass
Pass	Pass		

No one can say that North did not bid his hand right up to the hilt, but perhaps he was gifted with second sight!

West, apparently convinced that a lead from any one of his three kings was too rash, selected the "safe" opening of a trump. As may be seen, this gave declarer plenty of time to develop the hand to his own liking! Capturing East's trump jack with the ace, South successfully finessed in hearts; then he cashed the spade king, returned to his own hand with a diamond to the ace, and took a second heart finesse. When he then led the heart ace to drop the king, East ruffed in with the high trump, but this was his side's last trick. South won East's club return with the ace, ruffed a diamond in dummy, and ran the rest of the hearts, easily discarding his clubs.

The bidding told West clearly that he had to fear a long heart suit, and since South had opened with a diamond bid, there was not much sense in leading that suit. South's club bid, however, had obviously been a cue bid, and thus West should have led that suit on the chance of finding his partner with the queen. There was no assurance of success, but it was by far the best hope. Obviously, this club lead would have defeated the slam.

Tasty Tricks

Popcorn balls are always a holiday favorite. They're even more festive when dressed up in colors of the season. Use vegetable coloring to tint the syrup. Wrap a small toy in waxed paper and tuck it in the center of the ball for a surprise treat.

A Lancaster (Pa.) centenarian eats an ice cream cone a day—not for the ice cream, she says, but the cone. Small boys who fill up on unwanted breakfast oats to get secret decoder badges will understand.

Using Left-Over Turkey

By Edith M. Barber

ONE of the great satisfactions about having Christmas dinner at home is being able to do a little pickin'. A little crisp brown skin, a touch of stuffing and perhaps the remainder of a drumstick to nibble—they taste even better than the hot turkey on Christmas day.

I have heard a few persons say that they were actually tired of turkey when there was a good deal left over. I am not among them, as there are so many good things which can be done with the carcass. We all like sandwiches for which we use the sliced meat, if any remains, perhaps sprinkling it with a little stuffing and then spreading with cranberry sauce. The same combination is good covered with a hot gravy. A variation which will serve as a main dish is to use toast, to cover each slice with the sliced meat, to place in individual casseroles and then to cover with a hot cheese sauce. This may be garnished with slices of pimento and shredded, toasted almonds.

The last bits of meat and stuffing, if any is left, will undoubtedly be used for that creamy turkey hash which is actually creamed turkey. The meat may be stretched by adding sauteed mushrooms and minced celery. And when we are down to the bone, the carcass will be broken up and used for soup. Here is where your pressure cooker comes in to greater advantage, as you will get much more flavor than you would otherwise. Turkey stock is considered ideal for a black bean, lentil or a split pea soup. Then, there is nothing better than the plain stock to which a goodly amount of whole kernel corn is added.

Turkey Soups.

Break up turkey carcass. Place in pressure cooker and cover with cold water to half fill cooker. Add two sliced medium-sized onions, one-half cup diced celery, one teaspoon salt, and four peppercorns. Cover, seal and cook 25 minutes under 15 pounds pressure. Reduce pressure and strain stock. If very strong, more water may be added, after stock is combined with corn, cooked noodles or rice.

For black bean, split pea and lentil soup: Combine stock with the vegetable, filling cooker not more than one-half full, and cook 20 minutes under 15 pounds pressure. After pressure is reduced, add more seasoning to taste. Serve with sliced lemon and with minced hard cooked egg, if desired. A little sherry may also be added.

Turkey Sandwiches Au Gratin.

Toast squares, crusts trimmed, slice turkey, one-half pound sharp process cheese, one-third cup milk, pimento strips, toasted shredded almonds.

For each serving, arrange a toast square in an individual casserole and cover with sliced turkey. Place in a moderate oven (350 degrees F.) five minutes or until thoroughly heated. Melt the cheese in top of double boiler, and add milk gradually, stirring constantly until the sauce is smooth. Pour a generous amount of this sauce over each sandwich and garnish with pimento and almonds. Serve immediately.

In color photos taken from a rocket 60 miles up, our planet gives off a strange purple hue. Goodness, do you suppose the old thing is spoiling?

FROM NINE TO FIVE

By Jo Fischer

"MR. WUMP WANTS TO BUY A NEW TYPEWRITER. PLEASE SEND OVER A NICE SALESMAN, ABOUT 28 YEARS OLD, TALL, DARK AND HANDSOME."

"THE LOVELIEST FABRICS ARE HERE"
Welek's
315 N. TENTH

SUPERFLUOUS HAIR
WARTS AND MOLES REMOVED PERMANENTLY BY MULTIPLE NEEDLE ELECTROLYSIS
Best Medical References
Fifteen Years Experience
Consultation Without Charge
Esther L. Fox
Electrologist
Suite 898, Arcade Bldg.
CH. 5213
8th & Olive

MIDNIGHT TRYST... WITH THE QUEEN OF CITIES
Meet Mistress Paris . . . wanton witch, gaudy grande dame, coy cocotte. She's brimming with life again . . . exhibiting rowdy can-can in the heart of naughty Montmarte, graceful ballet pirouette at the Champs-Elysees . . . forgetting completely the horror of war years. You'll thrill to a visit in this gay, yet philosophical continental city . . . in January Coronet's 32-page Picture Story, "Mistress Paris". Get warm, intimate glimpses of an uninhibited scene.
JANUARY Coronet
NOW ON SALE AT ALL NEWSSTANDS—25¢

VACUUM REPAIR SPECIAL!
Guaranteed repairs on your vacuum regardless of make or age by
COMPETENT VACUUM CLEANER SPECIALISTS AT ABC VAC STORES, INC.
YOUR VACUUM GETS:
• New Bag
• New Carbon Brushes
• New Wheels
• New Belt
• Complete Cleaning, Adjustments and Greasing!
YOU GET:
• A 1-Year Guarantee on All Parts and Repair Work
• Free Pickup and Delivery
• Freedom From All Worry and Fuss!
WE GET ONLY $5.25
CALL TODAY LU. 6290
ABC VAC STORES, INC.
4145 MANCHESTER

Ben Langan
Ben Langan
Ben Langan
Ben Langan
BEN LANGAN
STORAGE — MOVING & FURNITURE CO
5201 DELMAR (8)
FOrest 0922

MEND CHRISTMAS TOYS
Cracked doll heads, broken crayons, crippled airplanes are easy to repair with a strip or two of cellophane tape. Keep a roll of "Scotch" Cellophane Tape in every room for sealing, holding, mending jobs.
GET THE TAPE HABIT... IT'S THRIFTY
For quality, insist on
15¢ 25¢ 39¢ AT YOUR FAVORITE STORE
SCOTCH BRAND Cellophane Tape
SEALS WITHOUT MOISTENING • TRANSPARENT AS GLASS
MADE BY MINNESOTA MINING & MFG. CO., ST. PAUL 6, MINN.

Barbara Stanwyck to Enjoy 'Oscar' Night; She's Not in the Running

By a Special Correspondent of the Post-Dispatch.

HOLLYWOOD, Dec. 27.

WITH Oscar time just around the bend, Barbara Stanwyck, nominated four times without once bringing home the bacon, this year takes a good-natured view of the approaching proceedings. She can afford that attitude. For a change, she isn't in the race.

Last year, when nominated for "Sorry, Wrong Number," she quipped, "I feel like a Bing Crosby horse—often an entry, never in the money." Other nominations for her have been "Stella Dallas," "Ball of Fire" and "Double Indemnity," any one of which, with a fair bit of luck, could have put a statuette on her mantle.

This year there's practically no chance of a Stanwyck Oscar bid since she was in only one movie, "The Lady Gambles," which was much more physical than dramatic. But she's now rounding out her fourth 1949 film (three still unreleased), "The Furies," being made at Paramount.

In it, oddly enough, is Walter Huston, who carried off the best-supporting-performance accolade last year—a well-done job in his son John's production of "Treasure of the Sierra Madre." During those lulls when she could be in her dressing room, Stanwyck sits on the sidelines admiring the Huston brand of acting.

"That man gives an Academy performance every time he steps before the camera," she said. "The reason I'm watching him is simple. I'm going to steal a scene from under that false mustache of his if it takes me into overtime."

It certainly will be strange not to see Missy (as co-workers call her) running for an Oscar next March.

"Maybe they'll give me a door prize this time for having attended so many Academy big nights," she laughted. "I'll be glad to sit quietly in the audience this time. The pressure will be off. Even when you don't expect to win, it's a terrible feeling to sit there among all your friends and co-workers. It's a horrible ordeal waiting for that envelope to be opened. You sort of freeze a smile on your face and keep it there all evening. You try to look and act unconcerned, realizing all the time you're doing a mighty bad job of it."

BARBARA STANWYCK

A vote from the crew would give Miss Stanwyck an award for every picture. This is not only true at Paramount, where she's now working, but on every other lot in town. Over the years, Barbara has established herself in a very enviable niche. She's the town's leading "swell guy" among the feminine stars.

"She's easy for everyone, from director to lowliest grip, to work with. She's never late on the set, never fails to know her lines, never makes a call to readjust her makeup or wardrobe. She never bosses the technicians. Unlike a dozen other stars that come to mind, she leaves direction to the director, camera work to the cameraman and script choices and writing to those assigned to these chores. She has no "bad" side to her face and has never been known to row with the publicity department over unflattering stills or unfavorable interviews.

Her energy is unbounded. So is her desire to co-operate and get things done on the set. Stanwyck pictures almost never run over time schedules because she herself is always setting the speed example. She has a stand-in but often insists on remaining under the lights in order to save time.

This Stanwyck speed facet could get her in trouble with the unions but it doesn't. The boys all think too much of her. She has been known to move lights and furniture on her sets, rather than wait for those entrusted with such tasks. One day, while making "B.F.'s Daughter" at M.G.M., Barbara was doing a scene showing her rushing across a balcony into the bedroom of her dying father. A dozen times she had to run up a long flight of stairs and across the balcony. The director finally decided a huge davenport was interfering. He ordered two men to go up and move it into another spot.

"I'll take care of this myself," Barbara called down. "It'll save us half an hour." And as director and crew gaped in open-mouthed wonder, Barbara pushed and tugged at the big settee until she had it in the desired spot.

The crews on every movie set think Barbara will ultimately get that elusive Oscar. When she does, her acceptance speech likely will be directed to the little coppery chap himself: "Well, pal, where have you been all my life?"

How It Started

By Jean Newton

That Word "Knapsack."

"AND each one fills his knapsack or his scrip
With some rare thing that on the field is found."—Michael Drayton.

So the English poet of three centuries ago described the soldier's use of his knapsack! It is not in this, however, that one finds the history or the sense of the word, "knapsack"—nor again in the army's use of it for a pillow; there is nothing of that "nap" in "knapsack."

"Knapsack" comes to us from the Dutch "kanpzak." And this is composed of "zak" meaning bag and "knappen"—to eat! Since the knapsack is the bag in which the soldier—or today's hiker or camper—carries his necessaries, one need not go beyond the first necessity, food, to close the book on this word!

To do that, however, would be to forego something of further interest to the lover of words. Consider this quotation from the writings of the Seventeenth Century Englishman, Dr. Henry More:

"He will knap the spears apieces with his teeth."

The good doctor referred to someone-biting spears apart. That "knappen" which is the Dutch "eat" means essentially chew, and came into English as "knap" for bite, snap, crack, bite off! Long before Dr. More, translators of the Bible quoted from the Book of Common Prayer: "He breaketh the bow, and knappeth the spear in sunder!" That is the bite, extended to eating, which makes the knap in knapsack!

Millinery Highlights

Highlights of the coming millinery season have been presented by milliners in their latest showings. One of the features they are stressing is that of natural and wheat shades in straw models including Italian milan, leghorn and novelties. Straw trimmings in the form of fruit, and flowers also are noted, many of these ornaments being handmade in Switzerland.

Felts in new light shades such as cream ivory and gold tie in with the emphasis put on this family of colors in straw themes. The use of bows, especially crisp ones made of pique or French ribbons, is another trend. Among silhouettes the sideswept one, achieved not only through the shaping of the hat but the arrangement of the trimming, promises to be popular.

ADVERTISEMENT

"Goodbye to COFFEE NERVES"

"Since switching to POSTUM I no longer suffer irritability and fatigue due to nervousness—and life's so much pleasanter!"

SCIENTIFIC FACTS: Both coffee and tea contain caffein—a *drug—a nerve stimulant.* So, while many people can drink coffee or tea without ill-effect—others suffer nervousness, indigestion, sleepless nights. But POSTUM contains no caffein—*nothing that can possibly cause nervousness, indigestion, sleeplessness.*

MAKE THIS TEST: Buy INSTANT POSTUM today—drink it exclusively for 30 days—*judge by results!* . . . INSTANT POSTUM—A Vigorous Drink made from Healthful Wheat and Bran. A Product of General Foods.

ONE HOUR!

That's all you need to prove that you can learn to dance quickly and inexpensively at Arthur Murray's. CA. 4145

3-ROOM OUTFIT → $189
— TERMS —
AMERICAN FURNITURE CO.
708 FRANKLIN
3301 MERAMEC
OPEN NITES

Sensational New Discovery
KILLS COLDS IN HOURS!

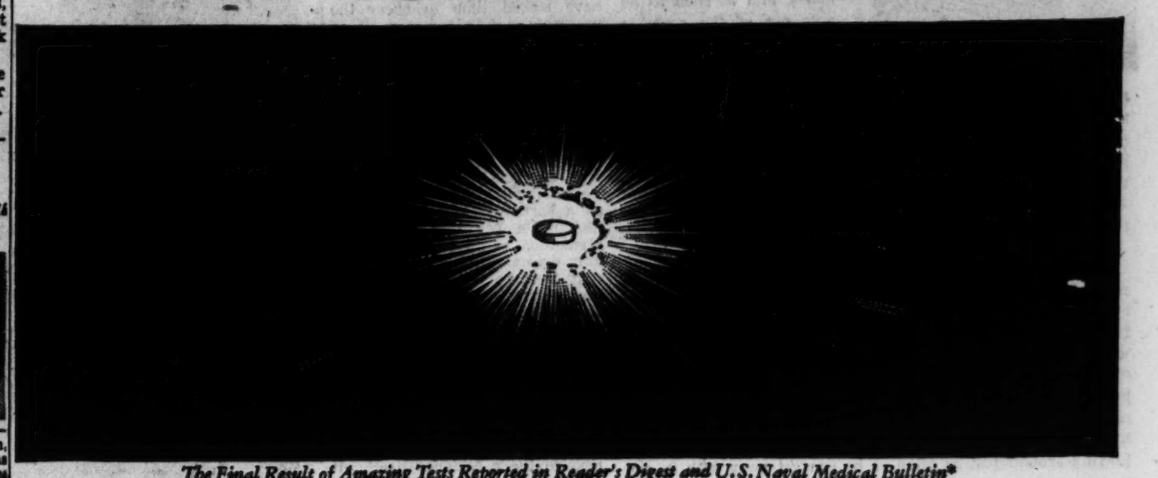

*The Final Result of Amazing Tests Reported in Reader's Digest and U.S. Naval Medical Bulletin**

Antamine
(pronounced "Aunt O' Mine") TRADE MARK

Safe! The New Perfected Anti-histamine made by
GROVE LABORATORIES

Don't sneeze or sniffle—kill that cold, take GROVE'S ANTAMINE right away. Doctors find in actual clinical tests, taken promptly, 90% of colds were stopped in hours—yes, hours.

Don't ever spread your cold to your family. Take Antamine promptly at first sign of a cold. Amazingly effective. And Grove's Antamine, taken as directed, is safe even for children.

Antamine Kills Colds' Sneezes, Sniffles As No Other Type Drug Can!

● It's new, and it's wonderful! It's the "wonder drug" you read so much about. Now—Grove Laboratories brings it to you and your family in *perfected form.*

Just think of a winter without a single cold for you—or anyone in *your family!* How wonderful to go from now until June without a sneeze or sniffle in your home!

Antamine is perfected! *Navy doctors found that the Antamine formula was amazingly effective, far safer and more satisfactory than the early anti-histamines.

Yes, Mothers, in the great majority of cases, all the sneezing and sniffling, all the miseries of a cold can be stopped in hours—yes, hours! Now for millions—no lost work or wages! No days out of school!

Safe—Made by Grove Laboratories
Grove's Antamine is a pure white tablet—it's safe! It's guaranteed by the famous Grove Laboratories—specialists in cold-preparations for over 60 years.

CAUTION! Be safe! Don't take just "any" anti-histamine—always ask specifically for GROVE'S ANTAMINE (pronounced "Aunt O' Mine"). At all drug stores. Only 39¢.

MADE BY GROVE
A NAME YOU CAN TRUST

At a cold's first sign
—GROVE'S Antamine.

BE SAFE—BUY ANTAMINE! MADE BY GROVE—A NAME YOU CAN TRUST!

"Little Boy Lost"

When Hilary's wife was murdered by the Gestapo in Paris during the war, their baby vanished. Now, three years later, the Englishman was starting on a "hopeless" mission: seeking a son he'd seen only once—*the day the child was born.*

January Reader's Digest (now on newsstands) brings you a 40-page condensation from Marghanita Laski's absorbing story of Hilary's search. Her book has well been called "the most moving novel to appear in England for years."

Get your Digest now: 35 articles of lasting interest, condensed from leading magazines, current books.

FEDERALLY INSURED TO $5000
2½% CURRENT RATE
Dividends Compounded Semi-annually on Savings Accounts
MIDWEST Savings & Loan Assn.
CEntral 8019 108 N. 7th St.

RENT
SHEETS - SLIPS
PAY ONLY FOR WASHING
Sheets Pillow Cases Towels for Homes—Hotels Rooming Houses Sick-Room Service
USE WHAT YOU NEED
PHONE CE. 6380
LANDAU LINEN SERVICE

CUSHING'S
SINCE 1856

It's All New York

By George Hamilton

PERSONAL nomination for a free soul: Remember the military analyst on wartime radio—Paul Schubert? When the shooting stopped, the former Naval Academy man, a fiction-writer in his free time, decided that he would live the free life. With his wife, a successful writer, too, he budgeted himself down, not up. When their combined incomes reach a certain figure, he and spouse slap their typewriter cases shut, lock the doors of their Connecticut farm-home, climb into their car and spend the balance of the year vagabonding all over America. During the working period, they won't even come into his native Gotham except to see an editor. When they're on the road, they dawdle along, listen drowsily to the radio, count the Holsteins in Wisconsin pastures, gaze ruminatively at the Grand Canyon and invite their souls . . . about seven months per year of lotus-eating. . . . This is the way wise men live. Money? Not how much, but how little, will suffice.

* * *

GIFT OF THE MAGI—with reverse English: I have a Broadway acquaintance who's a shining example of the street's upside-down morality. No matter what the story, he manages to see it from an inverted angle—a sort of worm's-eye view. Consider his yarn of the two fresh-water college kids, crazy in love, who decided to buck New York. The boy wanted to be a physicist and thought he'd get his rudiments at Cooper Union, the big downtown technical school. The girl could sing a little, fancied she'd like to study serious music at the famed Julliard conservatory. Of course, with typical Times Square logic, he deceived her about going to school, got a night-time job instead and gave her the money for her classical music-lessons. And she, in turn, used the money for torch-song and tap-dance coaching, got a spot in a cheap night-club chorus-line to help the boy's studies. . . . "How did it work out?" I asked my Broadway Aesop. "Oh, swell!" he answered. "She married the stage-manager — up-and-coming lad he is, too." "And the boy?" "Him?" he said indifferently. "Oh, he went back to that fresh-water college, I think. Wants to cut up atoms, or some crazy touch like that."

* * *

THEY'RE ALWAYS there, but few people see them—the flags on Fifth avenue. Nearly every establishment flaunts the Stars and Stripes from a fourth or fifth floor window and most stores fly appropriate ceremonial flags, too. Flags for visiting foreign bigwigs. Flags for civic drives. Flags of every kind and color. . . . But few notice them. The windows are too appetizing or the flags are so familiar that the eye glides over them, seeks out the squadron of planes flying above, misses the brave little forest of color waving its challenge from below.

* * *

RADIO CIRCLES tickled by the ad run by big advertising agency: "Wanted: Writer who would rather write sparkling, irresistible commercials than eat."

TODAY'S PATTERNS

Pattern 4830 comes in sizes 12, 14, 16, 18, 20, 30, 32, 34, 36, 38, 40, 42. Size 16 takes 3⅝ yards 39-inch.

Send 25 cents in coins for this pattern to Anne Adams, care of the St. Louis Post-Dispatch, Pattern Dept. P.O. Box 121, Old Chelsea Station, New York 11, N.Y. Print name, address, zone; size, style number.

Only five straight strips for this whole chair-set! It's easy pickup work; the centers are done in lovely petal-stitch.

Make matching chair-set and davenport set from Pattern 815. Pattern has crochet directions.

Laura Wheeler's improved pattern makes needlework so simple with its charts, photos and concise directions.

Send 20 cents in coins for this pattern to The St. Louis Post-Dispatch, Needlecraft Dept., P. O. Box 136, Old Chelsea Station, New York 11, N. Y. Print pattern number, name, address, zone.

The SMARTEST CHEVROLET You Ever Saw!

COMING JAN. 7

CHEVROLET

YOUR LOCAL CHEVROLET DEALER

Do you need a good cook?

Changes come . . . and with them WANTS are created. If you are in need of domestic help . . . place your ad in the WANT AD COLUMNS of the Post-Dispatch where specialists in cooking and housekeeping will read your wants and find opportunities.

You can place your want ad for all editions of the daily Post-Dispatch as late as 9:15 a.m., and 11:00 a.m. for remaining editions.

Call
MAin 1111
ASK FOR MISS BETTY
ST. LOUIS POST-DISPATCH

Social Activities

Nancy Waldron Schaberg Honored At Tea Dance at University Club

WEARING the chic gold lame gown in which she was a maid of honor at the Veiled Prophet Ball last October and carrying a small white satin muff covered with trailing ivy interspersed with dancing lady slipper orchids, Miss Nancy Waldron Schaberg was feted at a tea dance last night. The party, with gold and silver appointments, was given by her parents, Mr. and Mrs. George Lester Schaberg, at the University Club. The Schabergs, their debutante daughter, and her former classmate at Bryn Mawr College, Miss Virginia Randolph, Charlottesville, Va., greeted about 300 guests from 6 to 8 o'clock in the foyer of the thirteenth floor where the party was held.

They stood before a white velvet backdrop on which was superimposed a large spray of silver magnolia leaves and about which were arranged urns filled with gold and silver leaves and hucklebury foliage. In the main room the motif was further emphasized by two silver willow trees trimmed with hundreds of silver icicles, placed at either side of a gilded orchestra platform. A gilded trellis, hung with Hawaiian apples, screened the west wall. Antique silver candlelabra and 200 pale yellow roses arranged in silver vases adorned the buffet room at the opposite end of the room. Across the foyer Mr. and Mrs. Schaberg entertained a few of their friends for coffee and cocktails.

Mrs. Schaberg chose for the party a beige lace gown over matching taffeta and wore a shoulder corsage of green orchids. Miss Randolph's blue tulle gown was complemented by an old-fashioned bouquet of rosebuds.

A graduate of Mary Institute, Miss Schaberg is now a sophomore at Bryn Mawr College. She met her family's friends at a tea Sept. 14 at the Schaberg home, 5280 Westminster place.

★ ★ ★

Tea for Miss Huttig

TWO parties will be given today to present Miss Margaret Mullally Huttig to society. Daughter of Mr. and Mrs. Charles Musser Huttig, 37 Washington terrace, she will make her bow at a tea this afternoon and a dance tonight, both at her parents' home.

A mass of calla lilies decorates the entrance hall. An antique silver epergne decorating the tea table, holds lavender and rose antherium lilies.

Today's debutante will wear the gown in which she served as maid of honor at the Veiled Prophet ball. The gown, powder blue French lace, is worn with a matching stole. The full three-tiered skirt is over hoops and decorated with velvet flowers. She will carry a small bouquet of orchids. Her mother, who will receive with her, will be gowned in pink lace, the bodice embroidered with sequins. She will wear an orchid corsage.

Assisting at the tea table will be Miss Nancy Bradshaw, Miss Mary Anne Bryan, Miss Sallie Busch, Miss Martha Butler, Miss Adelaide Drew, Miss Corinne Froemke, Miss Carol Gardner, Miss Diane Goessling, Miss Nancy Hall, Miss Mary Genevieve Janes, Miss Anita O'Fallon, Miss Catherine O'Reilly, Miss Vestal Pollnow, Miss Patricia Stehlin, Miss Marian Vogler, Miss Ada Weld, Miss Suzi Schlafly, Miss Jane Schnoebelen and Miss Suzanne Spencer of Honolulu, who is visiting Miss Goessling.

Guests from out of town who will attend Miss Huttig's parties are Miss Joan Gamble, Greenwich, Conn.; Mr. and Mrs. John Mullally and their son, John Patrick Mullally, Evansville, Ind., and Mr. and Mrs. Martin Mullally, Dallas, Tex., uncles, aunts and cousin of the debutante. Mr. and Mrs. Paul Rossi Evansville, and Miss Patricia Thomas, San Marino, Calif., her cousins, and Mrs. Claude Hunt, Kansas City, Mr. Huttig's cousin.

At 10 o'clock tonight, 500 guests will arrive for the dance, to take place in a specially consructed marquee adjoining the Huttig home.

Among dinners before the later party will be one to be given by Mr. and Mrs. John Kennard Wallace at Deer Creek Club for Miss Carol Moon Gardner, Miss Claire Ann Werner, Miss Marie Christy Johnson, Miss Dian Catlin Chandler, Miss Barbara Niedringhaus and Miss Ada Weld.

★ ★ ★

Among the numerous cocktail parties of Christmas week was the one given yesterday by Mr. and Mrs. John Charles Harris at their home, 27 Picardy lane, Ladue. About 80 guests called from 5 to 8 o'clock and were entertained in a setting of Christmas decorations.

Mr. and Mrs. Harris's son-in-law and daughter, Mr. and Mrs. Richard Lehman were here for Christmas and the party. They will return tomorrow to their home in Alexandria, Va.

★ ★ ★

A son, their third, was born Dec. 21 at St. Luke's Hospital to Mr. and Mrs. Robert Stockton Mitchell Jr., 721 Middle Polo drive, Clayton. The baby has been named Andrew Gordon. His mother is the former Miss Amy Farquarson Rae of Peebles, Scotland. Her family now lives in Bermuda.

—By a Post-Dispatch Staff Photographer.

MISS JEAN EDNA MORRISON, DEBUTANTE DAUGHTER OF MR. AND MRS. GEORGE F. MORRISON, 7436 CROMWELL DRIVE, CLAYTON, WHO WAS INTRODUCED AT A TEA FRIDAY BY HER MOTHER AND MRS. NORMAN J. STUPP AT THE HOME OF MR. AND MRS. STUPP, 29 FAIR OAKS, LADUE.

Miss Leschen Is Bride

MISS SUZANNE SHELBY LESCHEN and Alfred Roberts Naunheim were married yesterday morning at St. Roch's Church by the Rev. George P. Lodes. The bride is the daughter of Mrs. Thomas T. Poleman and the late Elmer J. Leschen.

Decorations consisting of greenery arranged in the chancel for the Christmas season, was complemented by vases of white flowers on the candlelighted altar. John A. Leschen II gave his sister in marriage and Mrs. Leschen, the former Miss Dorothy Kamp, was her only attendant. Mr. Naunheim, son of Mr. and Mrs. Webe Hawes Naunheim, 6301 Waterman avenue, was attended by a brother, Eugene A. Naunheim, as best man. Another brother, Webe Hawes Naunheim Jr., and George Hibbard were ushers.

★ ★ ★

THE BRIDE was in a white satin gown made with a deep V marquisette yoke edged with a ruffle of Chantilly lace. From a long-sleeved fitted bodice, the skirt spread into a wide train. She wore a French illusion fingertip veil, held in place by a satin half-hat, and carried a cascade bouquet of white orchids and stephanotis. The matron of honor was in an emerald green velveteen gown set off by a coronet of variegated holly and a bouquet of the holly and red poinsettias.

After the marriage Mr. and Mrs. Poleman, who live at 6315 Waterman avenue, gave a family breakfast at Bellerive Country Club. Mrs. Poleman wore a violet crepe gown with a blue gray felt hat trimmed with matching feathers. Mrs. Naunheim was in a cocoa brown crepe costume, trimmed with copper beads, and a winter pink felt hat adorned with feathers to match her gown. Both Mrs. Poleman and Mrs. Naunheim had lavender orchid corsages.

On their return from a wedding trip to Miami Beach, Fla., Mr. Naunheim and his bride will live at the home of his parents.

The former Miss Leschen was graduated from Mary Institute and attended Washington University Art School. Mr. Naunheim served for three and one-half years as a navigator in the Army Air Forces, as a first lieutenant, and was at Saipan at the end of hostilities. He was graduated last year from St. Louis University.

Nancy Turner Engaged

MISS NANCY NELL TURNER and Louis Joseph Dubuque III disclosed the news of their engagement Christmas afternoon at an informal cocktail party at the home of her mother, Mrs. Gilbert C. Turner, 7018 Westmoreland drive, University City. Wide silver and red ribbons, bearing the names of the engaged couple, were fastened on a large Christmas tree and the red ornaments with which it was decorated were also inscribed with their names and the date of the party. Mr. Dubuque and his fiancee plan a February wedding.

★ ★ ★

A GRADUATE of Mary Institute, the bride-elect attended Briarcliff Junior College, Briarcliff Manor, N.Y. In June of 1948 she was presented to society at a garden reception at the home of her grandparents, Dr. and Mrs. Frank J. V. Krebs, 9365 Clayton road. She is a provisional member of the Junior League. Her brother, James Krebs Trurner, is a medical student at Washington University.

The prospective bridegroom lives with his parents, Mr. and Mrs. Louis Joseph Dubuque Jr., at 7061 Westmoreland drive, University City, only a few doors away from the Turner home. He is an alumnus of Barat Hall, Chaminade College Academy and St. Louis University. Discharged from the Marine Corps with the rank of first lieutenant after three and a half years of duty, he served for 18 months in the Pacific, Australia and China. He is a member of the Bachelor Club. Mr. Dubuque is the grandson of Prof. Louis J. Dubuque, 34 Aberdeen place, Clayton, and the late Mrs. Dubuque, and the late Senor and Senora Mariano Malvido, Mexico City. The bridegroom-to-be is also related to the late President Plutarco Calles of Mexico.

Morning Wedding

GREEN Christmas trees and white chrysanthemums decorated Our Lady of Lourdes Church this morning for the marriage of Miss Mary Schnoebelen to James C. Smith Jr. The ceremony was performed by the Rev. James J. Franey. Afterwards the bride's parents, Dr. and Mrs. Paul Carroll Schnoebelen, gave a breakfast and reception at their home, 7344 Maryland avenue, University City.

Miss Jane Schnoebelen was maid of honor for her sister. Bridesmaids were Mrs. John Hill White (Eleanor Anne Ring) and Miss Mary Louise Simon. They wore emerald green satin gowns, designed with high collared jackets and bustles. Their headdresses were white starched lace cloches and their flowers, white spider chrysanthemums and stephanotis.

The bride wore a white satin gown with two V-shaped insets of lace, one just below the neckline, the other below the waistline, from which the skirt fell full and extended to a long train. A pearl-trimmed tulle cap secured her fingertip tulle veil. She carried a prayer book covered with white orchids.

★ ★ ★

MRS. SCHNOEBELEN was gowned in navy blue wool trimmed with velveteen. Her orchid corsage matched her citrus green velvet hat to which navy veiling was attached.

Mr. Smith is the son of James C. Smith, 4466 Maryland avenue, and the late Mrs. Smith, who was Miss Georgiana Anderson. Philip H. Reither was his best man. His ushers were Peter B. Smith, his brother; John J. Farrelly, Paul C. Schnoebelen Jr., Dr. Raymond LaDriere and William Costigan.

After a wedding trip by motor, during which they will visit Florida and other southern states, Mr. Smith and his bride will live in South Bend, Ind., where he is teaching at Notre Dame University and working toward his Ph.D. degree.

Out-of-town guests at the wedding included Mrs. Harold Gallagher and Miss Mary Gallagher, aunt and cousin of the bride, Bronxville, N.Y.; Mrs. Cornet Gelbach, Chicago; Miss Mary and Miss Louise Jacobs, Martinsburg, Mo., and Mr. and Mrs. O. J. Gross, cousins of the bridegroom and their three children, from Honduras.

CLEARANCE
1/3 & 1/2 OFF
grace ashley
4904 McPherson Ave. (8) RO. 4513
Olive-University Car to Door

SALE
25% DISCOUNT
• ALL WINTER FORMALS
• DINNER GOWNS
• BRIDESMAIDS DRESSES
Carleton Bridal and Gown Shop
303 N. 6th St., 2nd Fl. GA. 3490

All Set to Enjoy the Holiday Spirit

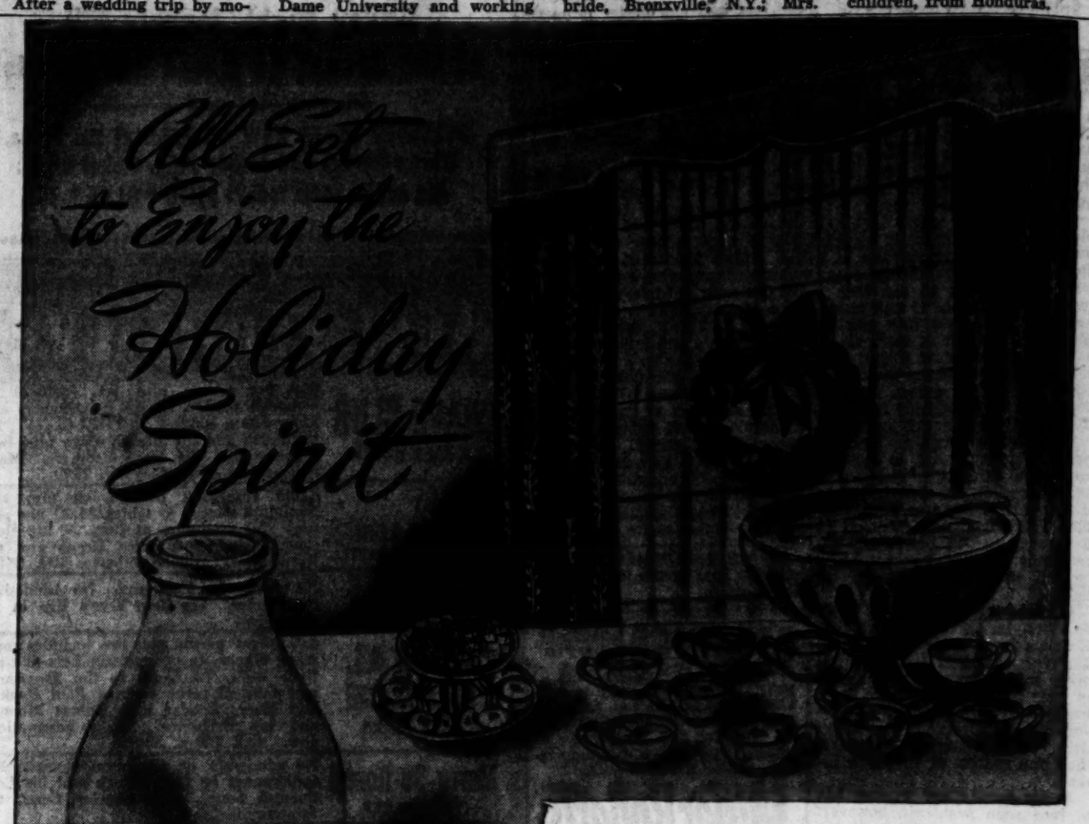

...e rich Quality Cream and fresh country eggs . . . homogenized ...th . . . and blended according to an old family recipe of ours. ...own for years as an aristocratic holiday treat . . . the season is all ...short, don't miss Quality Egg Nog . . . There is None Better!

Quality DAIRY Egg Nog

Delicious by itself . . . or with your favorite flavoring added. Wonderful in pudding and other desserts. In quart bottles only with the Merry Christmas cap.

You Get Quality When You Call GO. 6000
Delivered to Your Door
QUALITY DAIRY CO.

Careful CLEANING REPAIRING OF YOUR LOVELIEST RUGS, CARPETS OUR SPECIALTY FOR 40 YEARS
Quoted Price—No Extras
ST. LOUIS CARPET CO.
239 N. EUCLID FOREST 4551

Gayle's swallowed a bobby pin!

When her two-year-old daughter swallowed a bobby pin late one evening, Mrs. Chenoweth rushed to the telephone—and this series of calls followed. She says that she wouldn't even try to guess what these calls were really worth to her. But she can tell you what her actual cost was—*less than 2c each!*

Mrs. Chenoweth knows the cost because she kept an accurate record of all her telephone conversations, then checked it against her monthly bill. "I never realized before," she reports, "how much the telephone helps me run our house, keep in touch with our friends and meet emergencies. It's a real bargain!"

To Mrs. Chenoweth's verdict, may we add: We're doing our best to make your telephone service a real bargain today... and to keep it growing in value every year. Southwestern Bell Telephone Co.

What else gives so much for so little?

Mrs. George Chenoweth
4454 S. Compton Avenue
St. Louis 11, Missouri

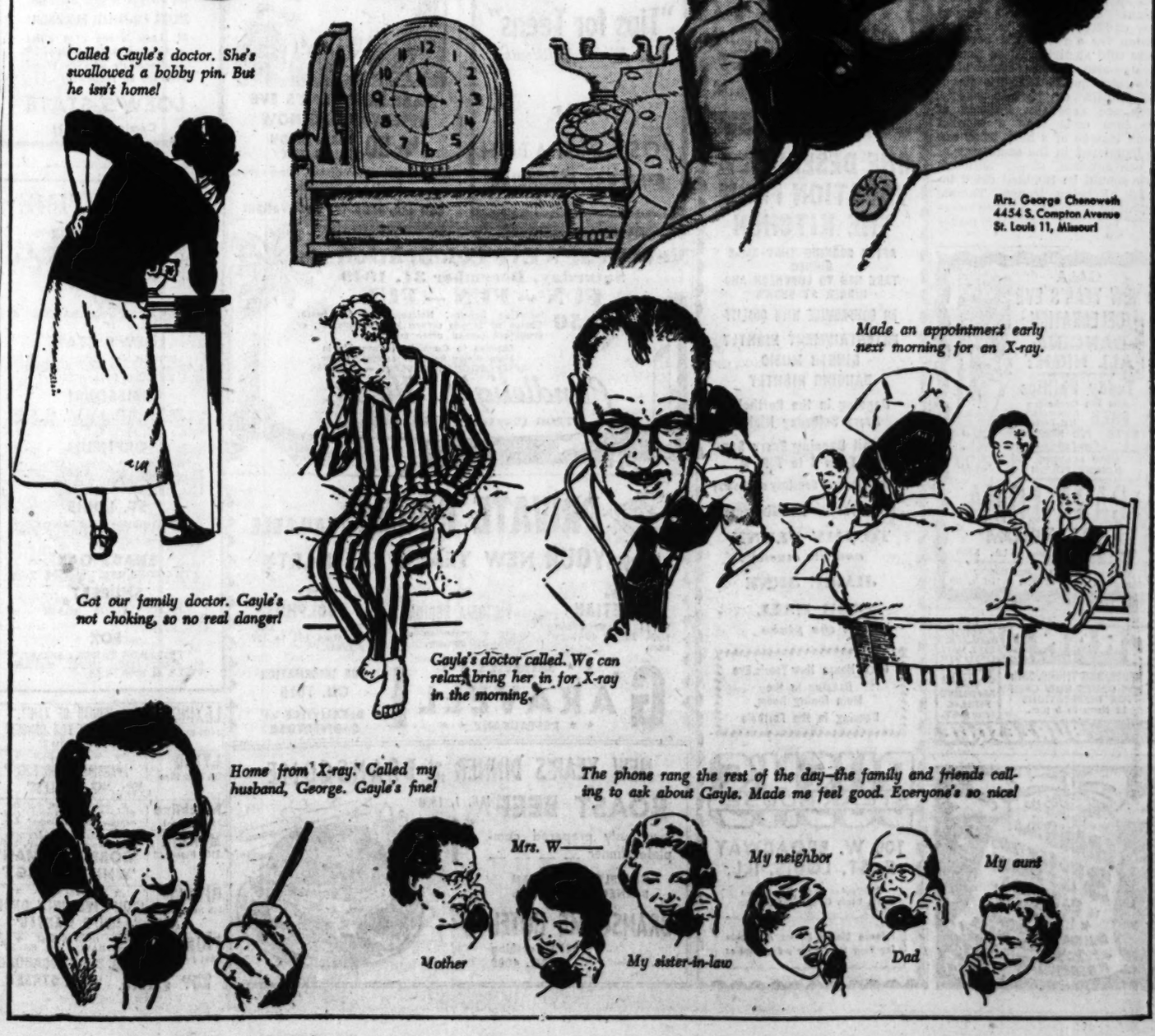

STORE HOURS DAILY 9 TO 5:30 P. M.
THURSDAYS 9:30 TO 8:30 P. M.

WINSTON'S FABULOUS REMNANT SALE

HELD IN OUR NEWLY REMODELED LOWER FLOOR

Suitable lengths for coats, suits, skirts, dresses, blouses and linings of our renowned fabrics in wool, silk, rayon, cotton, linen and velvet. Including many of our confined designer fabrics.

PRICED AT A FRACTION OF THEIR VALUE

WINSTON'S
The House of Fabrics
4954 MARYLAND

Fur Coat Minded?
SHOP OUR STORE
You owe it to yourself
Louis Greenfield
FURRIER
Mon. Till 9 P.M. CE. 4376
WASHINGTON at TENTH (1)

Divorcee Feels She Is Outcast

By Dr. Paul Popenoe

YOU'D think she had leprosy, from the way people shun Mrs. L. since her divorce. "There was no scandal or even a suspicion of it," she asserts. "We didn't get along, and after a couple of years we agreed to quit. Plenty of other people do the same. Why should I be an outcast from society, then?

"But that's the way I feel. My old friends are gradually leaving me out of their invitations. If I am at a public gathering, every wife takes pains to see that I don't have a chance to talk to her husband. If I run into one of these husbands in a store or at a bus stop, and start a conversation as I have done for years past, he looks guilty, glances around to see if anybody is watching, and tries to sneak away.

"It's really terrible, Dr. Popenoe! I'm not trying to alienate anybody's affections. I'm not a home wrecker. I'm just trying to live a normal life like other people. With divorce as common as it is now, and in thoroughly respectable families, I resent being treated as if I wore a Scarlet Letter!"

If that's the way you are treated, Mrs. L., we'll all agree that it's time for a change. It may be, however, that you are unconsciously a little more free-and-easy in your behavior, or a little more inclined to be dependent, or provocative, or flirtatious in dealing with other women's husbands, than you realize, or than you intend.

Every unattached woman has to face such problems, however. The advice which Mrs. Gladys Denny Shultz, author, gives to widows will apply to divorcees as well:

1. Stay out of other people's troubles. It is the unattached female who starts to sympathize with some allegedly unhappy husband who is likely to get into trouble, and plenty of it, on her own account.

2. Beware unconventional people. Confine your friendships to conservative and well-behaved couples.

3. Watch your step with particular care in mixed company.

4. Don't have a friendship with a married man unless his wife is completely included.

If you follow those rules, Mrs. L., and at the same time try to occupy yourself completely with useful and interesting work, I think you'll gradually see a change in the attitude of other women toward you.

New Type, Cheaper Electric Blanket

The idea of an electric blanket has appealed to many homemakers since they were introduced on a fairly widespread scale, but in many cases the price has been a stumbling block. Among the new items appearing now is the same idea of warmth from thermostatically controlled electrical wiring in a fleeced cotton sheeting which sells for about $20.

This new type of blanket is in a 72 by 84-inch size, which can be used on a standard double bed or for the twin size. It operates in the same way as the original wool blankets that were electrified and bears the label of the Underwriters Laboratories, Inc., which is your assurance that it has been tested and approved by this non-profit testing laboratory for electrical appliances. Incidentally, the trend among department stores is to handle electric blankets in electrical appliance departments instead of the domestics.

If an electric blanket is not in your immediate future, but the need for more warmth is, you'll find an ample supply of the fleeced cotton sheets in most well-stocked domestic departments these days. They are wonderful aids to anyone who needs extra warmth, such as elderly persons and children, or as extra protection for a room that becomes quite cold at night. These fleeced sheets—also called cotton blankets—are smaller than the standard muslin or percale sheets. They are generally finished at the torn ends with a blanket stitch instead of a hem. They can be laundered in the same way as a conventional sheet, although they should be tumbled dried instead of being ironed. Tumble drying or drying in a dryer raises their nap and therefore makes them warmer.

Chocolate Walnut Drop Cookies

Ingredients: One cup sifted all-purpose flour, one-fourth teaspoon salt, one-half cup butter or margarine, one three-ounce package cream cheese, two teaspoons grated orange rind (rind from two medium-sized oranges), one-half cup sugar, one egg yolk, one six-ounce package semi-sweet chocolate pieces, one-half cup broken walnut meats.

Method: Sift flour and salt together. Put the butter or margarine, the cream cheese, and the orange rind in a medium-sized mixing bowl; cream well. Add the sugar gradually, creaming thoroughly as you do so. Add the egg yolk and mix well. Blend in a few tablespoons of flour at a time. Add the chocolate and walnut meats and mix enough to distribute. Take up a level tablespoon of the mixture and turn out onto a greased baking sheet; flatten as much as you can with a spatula. Leave about one inch between each cooky. Bake in a moderate (350 Fahrenheit) oven for 12 to 15 minutes, or until edges are lightly browned; top of cookies should remain creamy colored. Makes about 42 cookies.

Do not cook mushrooms over too high heat or too long or they will toughen.

AMERICAN MARKET AT 7TH
LAST 5 DAYS Nights at 8:20 Matinees, 2:20
MATINEE TOMORROW, 1.22 to 3.05
SAT. MAT.: 1.22, 1.83, 2.44, 3.05, 3.66
Good Seats Available All Performances Including New Year's Eve.
"Funniest Play in Years."—WINCHELL
LELAND HAYWARD presents
Mister Roberts
A play by Thomas Heggen & Joshua Logan
JOHN FORSYTHE • JAMES RENNIE
ROBERT BURTON • JACKIE COOPER
Nights 1.22, 1.83, 2.44, 3.05, 3.66, 4.27
NEW YEAR'S EVE ONLY, 1.22 to 6.10

THRILLS! SPILLS! ENTERTAINMENT!
SILVER SKATES CARNIVAL
Friday Night, January 6th,
at the Arena! 41 Races and Events!
RESERVED SEATS. NOW ON SALE at the Arena, Winter Garden and Arcade Bldg. Ticket Office.
Get choice seats today! $1.75 • $1.25 • 75c

HERE'S WHERE TO GO ... TO HAVE A FUNFUL
NEW YEARS EVE

CHASE CLUB CHASE HOTEL	$10 per person plus tax, includes an elaborate dinner, favors, noisemakers and Floor Show, starring XAVIER CUGAT, his Orchestra and his all-star revue plus Bert Wheeler and the Slate Brothers. Make reservations now. Call RO. 2500.
ZODIAC COCKTAIL LOUNGE ATOP CHASE HOTEL	$1.00 admission per person plus tax. Minimum charge at tables $4.00 per person. No minimum at Bar. A big floor show including Maurice Rocco and the Novel-Aires. Phone Alberto, RO. 2500.
STEEPLECHASE CHASE HOTEL	No cover. No Minimum. No Admission. No Dinner. See New Year's Eve in on Television.
CRYSTAL TERRACE PARK PLAZA	$10.00 per person plus tax, includes gourmet's dinner, favors, noisemakers and the floor show, "A Toast to the Twenties," new musical revue starring Paul Haakon and Harry Fender with Robert Moonan and his Orchestra. Make reservations now. Call FOrest 3300.
Merry-Go-Round PARK PLAZA	No admission or minimum charge. Entertainment by Edo Lubich and his Continental Songs, plus Charley Carts, the famous magician.
FOREST PARK HOTEL BALLROOM	$5.00 per person plus tax. Entertainment, favors and dancing. For reservations phone Mr. Taylor, RO. 3500.
Circus Snack Bar FOREST PARK HOTEL	No admission charge. No minimum. Music and entertainment by Homer and Jethro. Come early for best tables.

Where to dine or dance in and Near St. Louis

Buckingham's
OPEN SUNDAY AND MONDAY
Big Chicken Dinner Will Be Served On Both Days—Drive Out
CLOSED JAN. 3 TO FEB. 1
8945 MANCHESTER RE. 5760

DUGOUT DRIVE-IN
Hamburgers, Chicken Spaghetti, Cold Beer
CURB SERVICE
3739 OLIVE ST.

Top o'the Town
MAKE NEW YEAR'S RESERVATIONS NOW!
• SMOKY JOE, M.C.
• RUTH REYNOLDS
• GEORGIA LUCKETTE
• HELLER & HELENE
LUCKY LIGHT'S BAND
RO. 8629 5604 DELMAR

SAMMY MAGIN Welcomes You to the PADDOCK
NEW CLUB SUPPER ROOM
For the Best in Liquors and Fine Foods
MODERATE PRICES
Luncheons Served From 11:30 A. M.
★ LARRY LUKE ★
★ GLORIA GALE ★
Beautiful Singing Sensation
Stormy Chanteuse of Nite Club Ballads
PLAN A GALA NEW YEAR'S EVE AT THE PADDOCK
5th & St. Louis, East St. Louis, Ill. UP. 4-8899

SANSONE'S COCKTAIL LOUNGE
NOW
THE DUTCHESS
And Her Men, Hammond Organ, Piano and Whispering Cornet.
★ TOMMY TRIGG
And His World's Smallest Trumpet
★ Ellen Claire
(The Dutchess)
With a Song Style All Her Own
Plan to attend our open house New Year's Eve and everything to make it a gala celebration.
UNION AND NATURAL BRIDGE

Live Maine Lobsters
Steaks, Chops
Oysters
Second Floor for Private Parties
Closed Sundays
Bismarck CAFE
410 N. 12th.

For Lots of Fun . . .
REMEMBER!
Make Your New Year's Eve Reservations NOW! $5 plus tax includes a delicious dinner, graciously served, noisemakers, favors, dancing and entertainment.
Open House in Cocktail Lounge
Carl's Rio Room
1115 Washington Ave.
CALL NOW CE. 4620

The Rose and Crown
CELEBRATE
New Year's Eve
Make Reservations
$8.00 PER PERSON (Tax Included)
GLENN YOUNG'S MUSIC
DINNER—FAVORS
For Reservations Call
Criss Scull, ST. 1226
Medart's
CLAYTON and SKINKER

Club CONTINENTAL
The Smoothest Band in the Land
WARNEY RUHL
And His Orchestra, Featuring
LYNN BURNS
Vocalist
•
MARDONI & LOUISE
Deceptionists
•
THE TALBOTS
Entrancing Dancing
Hotel JEFFERSON
MAKE NEW YEAR'S EVE RESERVATIONS NOW
$6.50 PER PERSON PLUS TAX
Includes elaborate dinner, floor show, dancing, noisemakers.
Call MA. 4600 for Reservations

"Tips for Teens"
by Elinor Williams
In the
POST-DISPATCH
EVERYDAY MAGAZINE

GALA
NEW YEAR'S EVE CELEBRATION
DANCING ALL NIGHT

Teddy Phillips
And His Orchestra
FREE Noisemakers Hat-Favors
$1.67 PER PERSON Plus Federal Tax
NOW PLAYING JOHNNY POLZIN
CASA-LOMA BALLROOM
Cherokee and Iowa—LA. 5700
Dancing Nightly Except Monday
Continuous Every Sunday, 3 'Til 12:30

GRAND Theatre
6th & MARKET
CONT. MATS. 12:15 to 5 P.M. EVES at 8:30
REOPENING THURS. 29th
BOX OFFICE NOW OPEN FOR RESERVATIONS
12 Noon to 8 p.m.
GA. 1423
MIDNITE FROLIC Every SAT.
Glorified BURLESQUE

SHE DESERVES A VACATION FROM THE KITCHEN
AFTER COOKING THAT XMAS DINNER
TAKE HER TO LUNCHEON AND DINNER AT BUSH'S
NO COMPROMISE WITH QUALITY
ENTERTAINMENT NIGHTLY
DINNER MUSIC
DANCING NIGHTLY
Dancing in the Porthole Every Saturday Night
Cocktail Dancing Every Sunday From 4 to 7 P. M.
(Hors D'Oeuvres Courtesy of Bush's)
No Cover — No Minimum
TOMMY FLYNN
and his music
JIMEE JUNE
BOB HALL
at the piano
Open House New Year's Eve
Dancing in the Main Dining Room
Dancing in the Porthole
BUSH'S STEAK HOUSE
100 W. BROADWAY
E. ST. LOUIS, ILL.
2 Minutes From Downtown St. Louis Over Eads Bridge
Private Dining Rooms Available for Your New Year's Eve Parties

New Year's Eve Celebration
Saturday, December 31, 1949
FUN — FUN — FUN
$6.50 Including Set-ups, Noisemakers, All taxes. Choice of Supper served before midnight, or Breakfast served after midnight.
Dancing to Candlelight Ensemble in Main Dining Room or Banquet Room
RESERVATIONS NECESSARY — HI. 3160
Candlelight House
7800 Clayton HI. 3160

PRIVATE ROOMS AVAILABLE
FOR YOUR NEW YEAR'S EVE PARTY
The VENETIAN Will accommodate from 20 to 40 persons.
★ The VICTORIA REGINA For a gathering of 75 to 100 persons.
★ The ADOLPHUS The largest . . . holding from 100 to 150 persons.
★ ★ SABADELL'S ★ ★
GARAVELLI
★ ★ RESTAURANT ★ ★
FOR INFORMATION CU. 1010
DeBALIVIERE at DeGIVERVILLE

NEW YEAR'S DINNER at the BRANSCOME
ROAST BEEF JAN. 1, 1950
luxuriously prepared complete dinner — — — — $1.95
COMPLETE CHICKEN DINNER — — $1.75
BRANSCOME HOTEL
5370 Pershing
RO. 4000

LEARN TO DANCE
TAKE A $1 LESSON TODAY
BRUCE DEMPSY STUDIO
No Appt. Necessary Opposite Ball Park
3024 N. Grand LU. 3144

KIEL AUDITORIUM
JANUARY 9, 10, 11
BALLET RUSSE de Monte Carlo
Company of 125, headed by ALEXANDRA DANILOVA, FREDERIC FRANKLIN, LEON DANIELIAN, others
MONDAY, JAN. 9, 8:30 P. M.
"Swan Lake," "Blue Bird," "Mute Wife"
TUESDAY, JAN. 10, 8:30 P. M.
"Coppelia," "Paquita," "Frankie and Johnny"
WEDNESDAY, JAN. 11, 8:30 P. M.
"Cirque de Deux," "Pas de Deux Classique," "Birthday," "Beau Danube"
ONLY MAJOR BALLET COMPANY VISITING ST. LOUIS THIS SEASON
SEATS NOW SELLING at Aeolian Box Office, 1004 Olive, and Auditorium. Prices: $1.22, $1.83, $2.44, $3.05
Local Auspices: Entertainment Enterprises

KIEL AUDITORIUM
TONIGHT AT 8:45
Concert Starting Time Will Permit Shoppers and Employes of Downtown Stores to Attend.
ST. LOUIS SYMPHONY ORCHESTRA Vladimir Golschmann Conductor
Holiday "POP" CONCERT
HARRY FARBMAN, Conducting
EUGENE HAYNES, Piano Soloist
THE LEGEND SINGERS, with KENNETH BILLUPS, Director
SEATS NOW SELLING at Aeolian Co., 1004 Olive, & Auditorium. Orchestra Floor, 90c; Balcony, 60c.
SATURDAY, 8:30 — SUNDAY, 3:30
GALA NEW YEAR PROGRAM
VLADIMIR GOLSCHMANN, Conducting
ELISE WELLS POLK, Pianist
PROGRAM: Introduction, Aria & Presto for String Orchestra, Marcello; Piano Concerto No. 4, Beethoven; Symphonic Suite, "Scheherazade," Rimsky-Korsakoff.
NEW YEAR'S EVE CONCERT WILL END ABOUT 10:30 P. M. NO INCREASE IN TICKET PRICES.
SEATS SELLING at Aeolian & Auditorium. Tickets: 95c to $3.00.

MEET DENISE DARCEL MOST PHOTOGRAPHED GIRL IN FRANCE
TONITE ONLY 8:30 P.M.
IN PERSON
ON OUR STAGE
DENISE DARCEL
"The Girl" in MGM's
'BATTLEGROUND'
STARTS SAT. LOEW'S STATE

LOEW'S STATE
DOORS OPEN AT 10 A.M.
NOW
M-G-M's adventure-filled drama!
"AMBUSH"
ROBERT TAYLOR
JOHN HODIAK · ARLENE DAHL
DON TAYLOR JEAN HAGEN JOHN McINTIRE
plus
Warner Baxter in "PRISON WARDEN"

LOEWS ORPHEUM
Doors Open 11 A. M.
Now
M-G-M's TECHNICOLOR
'CHALLENGE TO LASSIE'
EDMUND GWENN · DONALD CRISP
GERALDINE BROOKS AND LASSIE
PLUS
ROY ROGERS KING OF THE COWBOYS
TRIGGER SMARTEST HORSE IN THE MOVIES
IN
"BELLS OF CORONADO"
PLUS—4—MGM TECHNICOLOR CARTOONS

. . . and all the boys love Denise!
VAN JOHNSON
as Holley
He's the wise G. I. with a roving eye . . . He's just one of the big cast in M-G-M's
"BATTLEGROUND"
The Story of 50 guys and a girl!
SPECIAL PRE-RELEASE ENGAGEMENT!
St. Louis is one of 4 cities in America chosen to show it simultaneously with its World Premiere on Broadway!
LOEW'S STATE
Coming Dec. 31!

MOVIE TIME
AMBASSADOR
"MIRACLE ON 34TH STREET," at 10:37, 1:58, 5:22, 8:46; "EVERYBODY DOES IT," at 12:13, 3:34, 6:58, 10:22.
ART
"CHILDREN OF PARADISE," at 7:15, 9:15.
LOEW'S STATE
"AMBUSH," at 10:30, 1:21, 4:12, 7:03, 9:54; "PRISON WARDEN," at 11:59, 2:50, 5:41, 8:32.
MISSOURI
"BRIDE FOR SALE," at 6:48, 9:33; "MASTERMINDS," at 5:44, 8:29.
ORPHEUM
"BELLS OF CORONADO," at 11:59, 2:58, 5:57, 8:56; "CHALLENGE TO LASSIE," at 1:13, 4:12, 7:11, 10:10.
ST. LOUIS
"DANGEROUS PROFESSION," at 5:30, 8:34; "THE GREAT LOVER," at 6:46, 9:52.
SHADY OAK
"THE LOST ONE," at 7:00, 9:00.
SHUBERT
"JOLSON SINGS AGAIN," at 5:37, 7:33, 9:29.
FOX
"THE LADY TAKES A SAILOR," at 4:15, 7:10, 10:05; VAUDEVILLE at 6:00, 8:55.

WILL ROGERS UNION & PAGE
LAST DAY! SIX UNITS!
ALL-LAFF SHOW!
2 W. C. FIELDS HITS!
'NEVER GIVE A SUCKER AN EVEN BREAK' and 'THE BANK DICK'
THREE-CARTOON REVUE! NEWS!

LAST TIMES TODAY
EMPRESS OPEN 11:30 A.M. OLIVE at GRAND
ESQUIRE ★ VARSITY
CLAYTON & BIG BEND 6610 DELMAR
RITZ ★ NORSIDE
3147 S. GRAND GRAND & NAT'L. BRIDGE
OPEN 6:30—START 6:50
'THAT FORSYTE WOMAN' at 8:30 Only
Ritz, Esquire, Varsity, Norside
This is the Story about That Forsyte Woman and the 3 Men Who were Such Fools about her!

ARE ALL MEN SUCH FOOLS OVER WOMEN LIKE IRENE FORSYTE?
EXCITING ROMANCE!
ERROL FLYNN · GREER GARSON · WALTER PIDGEON
ROBERT YOUNG
THAT FORSYTE WOMAN
JANET LEIGH
TECHNICOLOR
PLUS . . . SHOCKING STORY OF A RUTHLESS RACKET IN HUMAN LIVES!
Unbelievable, But True!
'BORDER INCIDENT'

GEO. MURPHY
TERESA CELLI
RICARDO MONTALBAN
Park Free—Esquire, Norside, Varsity

ART
Through Jan. 6
Sat. 2:30, Sun. 2:30-4:30
Nightly 7:15-9:45
ARLETTY and Jean-Louis BARRAULT IN
CHILDREN OF PARADISE

LEXINGTON 3408 Union	'SOUTH OF TAHITI' 'SEARCH FOR DANGER' 'SPIRIT OF WEST POINT'
LYRIC 6th Near Pine	★ Wm HOLDEN ★ 'APARTMENT FOR PEGGY' Wm. EYTHE 'MR. RECKLESS'
Macklind 5415 Arsenal	R. Reiger, 'Look For the Silver Lining' (Tech.), 'Adventures in Baltimore.' Ctn.
McNAIR 2100 Pestalozzi	★ 2 Technicolor Holiday Hits ★ Maria Montez, Jon Hall, Sabu 'COBRA WOMAN' 'WHITE SAVAGE'
RIVOLI 6th Near Olive	★ Henry FONDA ★ 'YOU LIVE ONLY ONCE' Paul CAVANAGH 'WIFE WANTED'
PRINCESS 2841 Pestalozzi	★ DISH NIGHT ★ Joan DAVIS, Jack HALEY 'GEO. WHITE SCANDAL' George RAFT Marilyn MAXWELL 'RACE STREET'

Plymouth 1175 Hamilton	Ingrid Bergman, 'UNDER CAPRICORN.' Olsen & Johnson, 'CRAZYHOUSE.' CARTOON.
PALM 3010 Union	Loretta Young, Celeste Holm 'COME TO THE STABLE' Susan Hayward 'THE HOUSE OF STRANGERS' Richard Conte
HI-WAY 2705 N. Flor.	Howard Duff, 'Johnny Stool Pigeon.' Taylor, Stanwyck, 'This Is My Affair.' Dan Dailey, 'Chicken Every Sunday.'
SENATE Brdwy. & Mkt.	★ Randolph SCOTT ★ 'ALBUQUERQUE' Robert SHAYNE 'SHAGGY'
U-CITY 6324 Bartmer	J. Haver, 'LOOK FOR THE SILVER LINING' (color). 'CRIME DOCTOR'S DIARY'. Latest News
WEBSTER Handley & Clinton	Randolph Scott, 'Albuquerque.' Richard Carlson, 'Behind Locked Doors.' Cartoon.

FOX
OPENS 4:30 NOW!
GRAND HOLIDAY STAGE and SCREEN SHOW!
ON STAGE
THE PRINCESS TRIO THE JOANIDES
LILLIAN LEE JOHN PAUL LEBELL
THE ARTHURS MISS JOAN BRANDON
EDDIE MASON & MARGERY WELLS JOHNNY MOREAN
FOX THEATRE ORCHESTRA
Conducted by Frank Panus
ON SCREEN
Jane WYMAN • Dennis MORGAN
'THE LADY TAKES A SAILOR'
EVE ARDEN
60c to 6:00—75c After 6:00

AMBASSADOR
Open 10 A. M. NOW!
IF . . . AFTER YOU SEE THIS PROGRAM YOU CAN HONESTLY SAY YOU DIDN'T ENJOY IT . . . The Manager Will Arrange for 2 Guest Tickets to a Future Show!
Linda DARNELL • Paul DOUGLAS • Celeste HOLM
'EVERYBODY DOES IT'
Maureen O'HARA • John PAYNE • Edmund GWENN
'MIRACLE ON 34TH STREET'

MISSOURI
OPENS 5:00 Now!
Claudette COLBERT • Robert YOUNG • George BRENT
'BRIDE FOR SALE'
The Bowery Boys Meet the Monster!
'MASTER MINDS'
Leo GORCEY • BOWERY BOYS

ST. LOUIS
OPENS 5:00 NOW!
Bob HOPE • Rhonda FLEMING • Roland YOUNG
'THE GREAT LOVER'
Geo. Raft • Pat O'Brien • Ella Raines
'A DANGEROUS PROFESSION'
AT OUR REGULAR LOW ADMISSION PRICES!

SHUBERT
OPENS 5:00 NOW!
EXTRA 'Football Headliners of 1949' Cartoon & 'Candid Microphone'
Larry PARKS • Barbara HALE
'JOLSON SINGS AGAIN'
TECHNICOLOR
SHOWN AT 5:30, 7:30 and 9:40
PRICES—75c TO 6 P. M. 95c AFTER 6 CHILDREN 25c
NEXT!
Winner of Three Academy Awards 'THE RED SHOES' Color By TECHNICOLOR!

PAGEANT Park Free 5851 Delmar 5738 Delmar	Cary GRANT • Ingrid BERGMAN 'NOTORIOUS' Fred ASTAIRE • Ginger ROGERS 'TOP HAT'
The House of Hits! SHADY OAK Hanley and Forsyth	Dumas' Great Story and Verdi's Glorious Music! 'THE LOST ONE' ('La Traviata' Told in English) Performances at 7:00 and 9:00
GRANADA 4519 Gravois Park Free 4633 Gravois HI-POINTE Skinker & Clayton LINDELL 3511 N. Grand at Hebert RICHMOND Clayton & Big Bend RIO 5566 N. Riverview Park Free TIVOLI 6350 Delmar Park Free 6620 Delmar UNION Union and Easton—Park Free	OPENS 6:30—STARTS 6:45 LAST TIMES TONIGHT Alan LADD • Donna REED 'CHICAGO DEADLINE' (6:45 and 9:40) Betty HUTTON • Victor MATURE 'RED, HOT AND BLUE' (8:15 Only) Starts Wednesday! John Wayne, 'SHE WORE A YELLOW RIBBON' (Color) Terrific Thrills! Sensation on Sensation! 'Mighty Joe Young'
SHENANDOAH 2312 S. Grand Starts 6:30 WEST END 4819 Delmar Starts 6:30	Dana ANDREWS • Marta TOREN 'SWORD IN THE DESERT' (6:30 and 9:40) Lucille BALL • Victor MATURE 'EASY LIVING' (8:25 Only)
CITY Granite City, Ill.	Greer GARSON • Errol FLYNN, 'THAT FORSYTE WOMAN' (Color) Desi ARNAZ • Mary HATCHER, 'HOLIDAY IN HAVANA'
WASHINGTON Granite City, Ill.	Phyllis Calvert • Melvyn Douglas, 'My Own True Love' Charlie Ruggles • Peggy Ann Garner, 'The Lovable Cheat'
COLUMBIA Starts 7:00 5257 Southwest	TONIGHT ONLY Roy ROGERS • Dale EVANS 'SUSANNA PASS' (Color) Gene AUTRY, 'ROBIN HOOD OF TEXAS'
AUBERT Kingshighway and Easton Park Free	Marguerite Chapman • Walter Brennan, 'The Green Promise' Thrills! Drama! Adventure! 'Flame of Youth'
GRAVOIS Jefferson & Gravois Starts 6:30 KINGSLAND 6461 Gravois Starts 6:30	John WAYNE • Vera RALSTON 'THE FIGHTING KENTUCKIAN' Ingrid BERGMAN • Joseph COTTEN 'UNDER CAPRICORN' (Technicolor)
IVANHOE 3239 Ivanhoe	Johnny WEISSMULLER, 'JUNGLE JIM' Fierce Jungle Thrills! 'SAVAGE SPLENDOR' (Color)
LAFAYETTE 1643 S. Jefferson Starts 6:30	Dennis O'KEEFE, 'THE GREAT DAN PATCH' Claire TREVOR, 'LUCKY STIFF'
MAFFITT Vandeventer & St. Louis	ABBOTT & COSTELLO, 'RIDE 'EM COWBOY' ABBOTT & COSTELLO, 'KEEP 'EM FLYING'
MANCHESTER 4247 Manchester	James CAGNEY • Virginia MAYO, 'WHITE HEAT' Robert MITCHUM • Jane GREER, 'THE BIG STEAL'
MAPLEWOOD 7170 Manchester Starts 6:30 TOWER N. Grand & Florissant Starts 6:30	Douglas FAIRBANKS, Jr. • Ruth WARRICK 'CORSICAN BROTHERS' Victor McLAGLEN • Jon HALL 'SOUTH OF PAGO PAGO'
ROXY Starts 6:45 Last Day! Lansdowne Near Macklind	Gary COOPER • Walter BRENNAN 'TASK FORCE' (Shown 8:15 Only) Howard DUFF • Shelley WINTERS, 'JOHNNY STOOL PIGEON'
SHAW 3901 Shaw Starts 6:45	Gary COOPER • Loretta YOUNG, 'ALONG CAME JONES' John WAYNE, 'DAKOTA'
VICTORY 5955 Easton Starts 6:30	Dana ANDREWS • Marta TOREN, 'SWORD IN THE DESERT' Lucille BALL • Victor MATURE, 'EASY LIVING'
WELLSTON 6226 Easton Starts 6:30	All-Technicolor Show! Dennis MORGAN • Jack CARSON 'TWO GUYS FROM TEXAS' Ray MILLAND • Barbara STANWYCK 'CALIFORNIA' (8:05)
CAPITOL Starts 11:15 Sixth and Chestnut	Douglas FAIRBANKS, Jr. • Basil RATHBONE 'THE SUN NEVER SETS' Franchot TONE • John CARROLL 'FURY AT SEA'
AVALON Kingshighway and Chippewa	Greer GARSON • Errol FLYNN 'THAT FORSYTE WOMAN' (Color—8:05) George MURPHY • Ricardo MONTALBAN 'BORDER INCIDENT' (6:30 and 10:00)
UPTOWN Park Free Delmar and Aubert Starts 6:45	Greer GARSON • Errol FLYNN 'THAT FORSYTE WOMAN' (Color-8:25) George MURPHY • Ricardo MONTALBAN 'BORDER INCIDENT'

APOLLO DeBaliviere & Waterman	Bing CROSBY ★ Barry FITZGERALD 'TOP OF THE MORNING' (6:45-10:15) Dorothy Lamour, Sterling Hayden, 'Manhandled' (8:40 Only)
O'FALLON 4026 W. Florissant BADEN 3201 N. Broadway	Gary COOPER ★ Jane WYATT 'TASK FORCE' Shelley WINTERS, Howard DUFF, 'JOHNNY STOOLPIGEON'
PAULINE 5000 Claxton Starts 6:45 ASHLAND 3520 N. Newstead Starts 6:45	Marie WILSON ★ John LUND 'MY FRIEND IRMA' Burt LANCASTER, Paul HENREID, 'ROPE OF SAND'
PLAZA Clara & Etzel	Ingrid BERGMAN, Joseph COTTEN, 'UNDER CAPRICORN' Walt DISNEY'S 'BAMBI'
BRIDGE 4869 Nat. Bridge	Lizabeth SCOTT, John HODIAK, 'DESERT FURY' Geo. BRENT, Jane POWELL, 'LUXURY LINER'
SALISBURY 2504 Salisbury	Walter PIDGEON, Ethel BARRYMORE, 'THE RED DANUBE' Frankie Laine, Ruth Warrick, 'MAKE BELIEVE BALLROOM'
JANET 6900 W. Florissant	Jack Carson, Dennis Morgan, 'IT'S A GREAT FEELING' Glenn Ford, Evelyn Keyes, 'MR. SOFT TOUCH'
QUEENS 4700 Maffitt	Loretta Young, Robt. Cummings, 'THE ACCUSED' Raymond Walburn, Walter Catlett, 'Henry, the Rainmaker'
MELVIN 2912 Chippewa	Gary COOPER, Patricia NEAL, 'THE FOUNTAINHEAD' William EYTHE, Laura ELLIOT, 'SPECIAL AGENT'
CINDERELLA Cherokee & Iowa VIRGINIA 5117 Virginia SAVOY Ferguson, Mo. STUDIO 6237 Nat. Bridge	Dorothy LAMOUR ★ Brian DONLEVY 'THE LUCKY STIFF' Ted DONALDSON ★ Marguerite CHAPMAN 'THE GREEN PROMISE'
LEMAY 318 Lemay Ferry	★ SEE! ABBOTT & COSTELLO ★ 'KEEP 'EM FLYING,' 'RIDE 'EM COWBOY'
MELBA Grand & Miami MICHIGAN Michigan and Robert	Ingrid BERGMAN ★ Joseph COTTEN 'UNDER CAPRICORN' (Tech.) Robert Armstrong, Mae Clark, 'Streets of San Francisco'
SOUTHWAY 9736 S. Broadway	Gary COOPER, Patricia NEAL, 'THE FOUNTAINHEAD' Walter Catlett, Raymond Walburn, 'Leave It to Henry'
NORMANDY 7234 Nat. Bridge	Rod CAMERON, Ilona MASSEY, 'THE PLUNDERERS' Walt DISNEY'S 'BAMBI' (Tech.)
LOWELL 5039 N. Broadway	Bob HOPE, Bing CROSBY, 'VARIETY GIRL' Ray MILLAND, Florence MARLY, 'SEALED VERDICT'

BARRACKS Sherman Rd. In Jeff. Brks.	Merchants' Gift Night—Robt. MONTGOMERY, Ann BLYTH 'ONCE MORE MY DARLING,' 'DISASTER'
BREMEN 20th and Bremen	Walter PIDGEON, Janet LEIGH, 'THE RED DANUBE' Ruth WARRICK, J. COURTLAND, 'MAKE BELIEVE BALLROOM'
CONGRESS 4023 Olive	Dick POWELL, Claire TREVOR, 'MURDER MY SWEET' Susan HAYWARD, Preston FOSTER, 'TULSA' (Tech.) Richard TRAVIS, 'ALASKA PATROL'
CREST 8800 Gravois Start 6:45 Park Free	Loretta YOUNG ★ Celeste HOLM 'COME TO THE STABLE' Edw. G. ROBINSON ★ Susan HAYWORTH 'HOUSE OF STRANGERS'
KING BEE 1710 N. Jefferson	B. Grable, 'Beautiful Blonde from Bashful Bend' (Color) Ray Milland, 'It Happens Every Spring.' Cartoon
FAIRY 5640 Easton	Shirley TEMPLE, 'ADVENTURES IN BALTIMORE' Bing CROSBY, Fred ASTAIRE, 'BLUE SKIES.' Cartoon
KIRKWOOD Kirkwood, Mo.	Anne BAXTER ★ Dan DAILEY 'YOU'RE MY EVERYTHING' (Technicolor) Mark STEVENS, Coleen GRAY, 'SAND' (Tech.)
OSAGE Kirkwood, Mo.	Alan LADD ★ Brenda MARSHALL 'WHISPERING SMITH' (Technicolor) Wm. POWELL, Shelley WINTERS, 'TAKE ONE FALSE STEP'
OZARK Webster Groves, Mo. Starts 7 P.M.	Bing CROSBY ★ Joan BLONDELL ★ Mischa AUER 'EAST SIDE OF HEAVEN' Bing CROSBY ★ Gloria JEAN ★ Charles WININGER 'IF I HAD MY WAY'
BEVERLY 7740 OLIVE	Burt LANCASTER • Paul HENREID 'ROPE OF SAND' 7:00-10:00 Dennis COTLOW 'SAVAGE SPLENDOR' 9:00
GEM ST. JOHNS	Glenn FORD • Gloria DE HAVEN 'THE DOCTOR AND THE GIRL' 8:30 Wayne MORRIS 'THE HOUSE ACROSS THE STREET' 7:00-10:00
OVERLAND WOODSON ROAD	Kathryn GRAYSON • Jose ITURBI 'THAT MIDNIGHT KISS' 8:50 (In Technicolor) Robert CUMMINGS 'THE BLACK BOOK' 7:00-10:20
NE SHENANDOAH W 2227 S. Broadway NEW MERRY WIDOW 17th and Chouteau	★ 2 ABBOTT & COSTELLO HITS ★ 'WHO DONE IT' 'IT AIN'T HAY' CTN.
BRENTWOOD 2529 Brentwood	Cary GRANT Ann SHERIDAN 'I WAS A MALE WAR BRIDE' Charles RUSSELL, Virginia CHRISTINE, 'NIGHTWIND'
LONGWOOD 9514 S. Broadway	LUM & ABNER, 'TWO WEEKS TO LIVE' Victor MATURE, Lucille BALL, 'SEVEN DAYS LEAVE' Ctn.
MARYLAND 1860 S. 13th	Geo. RAFT, Wm. BENDIX, 'RACE STREET' Tim HOLT, 'ARIZONA RANGER.' Cartoon
PEERLESS 1911 S. Broadway	Eddie CANTOR, Joan DAVIS, 'IF YOU KNEW SUSIE' HOOSIER HOTSHOTS, 'SINGING SPURS.' Cartoon

ST. LOUIS BROADCASTING STATIONS

KSD 550 — KXOK 630 — KSTL 690 — WEW 770 — KFUO 850 — KMOX 1120 — KXLW 1320 — KWK 1380 — WIL 1430 — WTMV 1490

THIS AFTERNOON

12 NOON.
KSD—A.P. News.
KMOX—News.
KXOK—Howdy Neighbors.
KWK—Recall It and Win.
WIL—M.J.B. Show.
KFUO—Minute Masterworks.
WEW—Markets.
WTMV—News; Matinee.
KXLW—Double Exposure.
KSTL—Music Pow Wow.
12:15 P.M.
KSD—Art Baker Notebook.
KMOX—Ma Perkins.
KFUO—Repose With Christ.
WEW—Grandpappy Jones.
KXLW—Frankie Carle.
KSTL—Weather, Music.
12:30 P.M.
KSD—George Hicks, News.
KMOX—Young Dr. Malone.
KWK—News.
WIL—News; M.J.B.
WTMV—Easy Listening.
KXLW—Folk Festival.
KSTL—Music; News.
12:45 P.M.
KSD—Nancy Dixon.
KMOX—Big Sister.
KWK—Dr. Crane.
KFUO—Farm Front.
WTMV—Farmer's Friend.
KXLW—(12:55) News.
KSTL—Rhythm Time.
1:00 P.M.
KSD—Double or Nothing.
KMOX—Second Mrs. Burton
KXOK—News.
KWK—Ladies Fair.
WIL—Tello-Test.
KFUO—Music Appreciation.
WEW—Man About Town.
WTMV—World at One.
KXLW—Record Time.
KSTL—Who's Who in St. L.
1:15 P.M.
KMOX—Perry Mason (D)
KXOK—The Menjous.
WEW—Science for You.
WTMV—Piano Selections.
KSTL—Good News.
1:30 P.M.
KSD—Today's Children.
KMOX—Nora Drake.
KXOK—Bride and Groom.
KWK—Queen For a Day.
WIL—News; Melody Lane.
WEW—Markets
WTMV—Club and Civic.
KSTL—Musical Specialties.
1:45 P.M.
KSD—Light of the World.
KMOX—Brighter Day.
WEW—Timely Topics.
WTMV—Social Security.
KXLW—Records; Calendar.
2:00 P.M.
KSD—Life Can Be Beautiful.
KMOX—David Harum.
KXOK—Pick a Date.
KWK—Hollywood News.
KFUO—All the World.
WEW—Shoppers Bulletin.
WTMV—News; Homemakers.
KXLW—1320 Club.
KSTL—Melody Accent.
2:15 P.M.
KSD—Road of Life.
KMOX—Hilltop House.
KWK—Hollywood U.S.A.
KFUO—Musical Relaxation.
WTMV—Midday Cheer.
KXLW—Spider Burks Show.
2:30 P.M.
KSD—Pepper Young.
KMOX—Editor's Daughter.
KXOK—Ladies Be Seated.
KWK—Ed Wilson Show.
WIL—News; Show Time.
KFUO—News.
WEW—St. Louis U. Series.
WTMV—Your Troubadour.
KSTL—Matinee Musicale.
2:45 P.M.
KSD—Right to Happiness.
KMOX—Hearts in Harmony.
KXOK (2:55)—Ted Malone.
WIL—Show Time.
KFUO—Storyland Journeys.
WEW—Sacred Heart Pgm.
WTMV—Proudly We Hail.
KXLW—Records; News.
3:00 P.M.
KSD—Backstage Wife.
KMOX—Linda's First Love.
KXOK—Galen Drake.
KWK—News; Ed Wilson.
WIL—Here's the Band.
KFUO—Bread of Life.
WEW—News; Masters.
WTMV—News; With May.
KXLW—Spider Burks
KSTL—Music Date.
3:15 P.M.
KSD—Stella Dallas.
KMOX—Guiding Light.
KXOK—Bing Crosby.
WIL—Here's the Band.
3:30 P.M.
KSD—Lorenzo Jones.
KMOX—News; Hayride.
KXOK—Dance Parade.
WIL—News; T. Dorsey.
KFUO—World Affairs.
KXOK—Victor Lindlahr.
WTMV—Music Shop.
KSTL—Star Parade.
3:45 P.M.
KSD—Widder Brown.
KFUO—Bookshelf.
WIL—Harry James (R.)
KXLW—Records; News.
4:00 P.M.
KSD—Girl Marries.
KMOX—Curt Ray Show.
KWK—News; Ed Wilson.
WIL—Benny Goodman.
KFUO—Song Shop.
WEW—Grandpappy Jones.
WTMV—News; Music.
KXLW—Musical Storybook.
KSTL—Rhythm Fashions.
4:15 P.M.
KSD—Portia Faces Life.
WIL—Woody Herman (R.).
KFUO—Children's Album.
WTMV—Music Shop.
KSTL—News.
4:30 P.M.
KSD—Just Plain Bill.
KMOX—Housewives' League.
KXOK—Dance Parade.
WIL—News; Vern King.
KWK—Ed Wilson.
KFUO—Open Bible.
WEW—Sports Review.
KSTL—Tops in Pops.
4:45 P.M.
KSD—Front Page Farrell.
KXOK—News.
KWK—News.
KFUO—Sports; News.
WEW—Sign Off.
KXLW—Sign Off.
KSTL—Sign Off.
5:00 P.M.
KSD—News; Jumpin' Jacks.
KMOX—Eric Sevareid. News.
KXOK—Green Hornet.
KWK—Straight Arrow.
WIL—Vern King Show.
KFUO—Whispering Reeds.
WTMV—News; Music.
5:15 P.M.
KSD—Hollywood and Vine.
KMOX—World News.
WTMV—Music Shop.
5:30 P.M.
KSD—A.P. News.
KMOX—Curt Massey Time.
KXOK—Jack Armstrong.
KWK—B-Bar-B Ranch.
KFUO—Sign Off.
WTMV—Nell Norman.
5:45 P.M.
KSD—Our Time Music.
KMOX—Lowell Thomas.
WIL—Sports Extra.
WTMV—Evening Ballads.

TONIGHT

6:00 P.M.
KSD—News; Sports.
KMOX—Beulah.
KXOK—Showtime.
KWK—News.
WIL—News.
WTMV—News.
6:15 P.M.
KSD—News of World.
KMOX—Jack Smith Show.
KXOK—News.
KWK—First Five.
WIL—Frankie Laine.
WTMV—Dinner Music.
6:30 P.M.
KSD—Sinatra-Kirsten Show.
KMOX—Club 15.
KXOK—Counter Spy.
WIL—News; Music.
WTMV—Evening Bells.
6:45 P.M.
KSD—Song Shop.
KMOX—Edward R. Murrow.
KWK—Music; News.
WIL—Sparklers.
WTMV—Sports Results.
7:00 P.M.
KSD—Cavalcade of America.
KMOX—Mystery Theater.
KXOK—Rex Maupin's Or.
KWK—California Caravan.
WIL—Salon Serenade.
WTMV—News; Music.
7:15 P.M.
WTMV—Chuck Norman.
7:30 P.M.
KSD—Baby Snooks.
KMOX—Mr. and Mrs. North
KXOK—Town Meeting.
KWK—Detective Mystery.
WIL—Holiday Special.
7:45 P.M.
KWK—(7:55) Bill Henry.
8:00 P.M.
KSD—Bob Hope Show.
KMOX—Life With Luigi.
KWK—Gabriel Heatter.
WIL—Guy Lombardo.
WTMV—Chuck Norman.
8:15 P.M.
KWK—News and Sports.
WIL—Meet the Band.
8:30 P.M.
KSD—McGee and Molly.
KMOX—Sen. Scott Lucas.
KXOK—E. D. Canham. News
KWK—Murder by Experts.
WIL—Music Cavalcade.
WTMV—Scott Lucas.
8:45 P.M.
KXOK—Wake Up St. L.
9:00 P.M.
KSD—Stars' Hlyd. Theater.
KMOX—Hit the Jackpot.
KWK—News.
WIL—Harlem Rhythm.
KFUO—Sign Off.
WTMV—News; Music.
9:15 P.M.
KWK—I Love Mystery.
WIL—Sports.
9:30 P.M.
KSD—People Are Funny.
KXOK—Dance Parade.
KMOX—St. L. Serenade.
KWK—John Steele.
WIL—Flyers vs. Cinn.
WTMV—Flyers vs. Cinn.
10:00 P.M.
KSD—AP News.
KMOX—News.
KXOK—Sports.
KWK—Sports; News.
10:15 P.M.
KSD—Morton Downey.
KMOX—Guest Star.
KXOK—News.
KWK—Eddie O'Neal Or.
10:30 P.M.
KSD—Richard Harkness.
KMOX—Crime Report.
KXOK—Beautiful Music.
KWK—Shoppers Special.
WTMV—Spiritual Time.
10:45 P.M.
KSD—Naval Air Reserve.
KMOX—You and Science.
WIL—Voice of Army.
WTMV—Rhythm Rockin'.
11:00 P.M.
KSD—A.P. News.
KMOX—Headlines; Music.
KXOK—News.
KWK—Henry Jerome's Or.
WIL—Dawn Patrol.
WTMV—News; Rhythm.
11:15 P.M.
KSD—Abbie Alberts's Or.
KXOK—U.N. Today.
11:30 P.M.
KSD—News; Dance Or.
KMOX—All Nite Frolic.
KXOK—Hal Munro's Orch.
KWK—Rollini Trio.
WIL—News; Dawn Patrol.
WTMV—Late Date.
11:45 P.M.
KSD—Dance Orchestra.
KWK—Dance Or.; News.
KXOK—Dance Orch.; News.
12:00 MIDNIGHT.
KSD—News; Sign Off.
KXOK—Sign Off.
KWK—Sign Off.
WIL—Dawn Patrol.
WTMV—News; Sign Off.

WEDNESDAY DAYTIME

6:00 A.M.
KSD—A.P. News.
KMOX—Farm Talks; Mkts.
KXOK—News; T. & C.
KWK—Ed Wilson Show.
WIL—Breakfast Club.
KFUO—Morning Call.
WEW—News; Musical Clock.
KXLW—Roy Queen.
6:15 A.M.
KSD—Morning Hymns.
KMOX—Sunrise Salute.
KXOK—T. & C.; News.
WTMV—(6:25) News.
6:30 A.M.
KSD—Morning Melodies.
KXOK—News; T. & C.
KFUO—Farm-Home Journal.
WEW—News; Mkts.; Clock.
WTMV—Christian Soldier.
6:45 A.M.
KSD—AP News.
KMOX—(6:55) Weather.
KXOK—T. & C.; Weather.
KFUO—News.
WEW—Grandpappy Jones.
KXLW—Records; News.
7:00 A.M.
KSD—Alex Dreier.
KMOX—News.
KXOK—News; Markets.
KWK—Bing Crosby Sings.
WIL—M.J.B. Show.
KFUO—Morning Meditation.
WTMV—Happy George.
KXLW—Roy Queen Show.
7:15 A.M.
KSD—Time and Tempos.
KMOX—Ozark Varieties.
KXOK—Town and Country.
KWK—News.
KFUO—Hymns for Home.
WTMV—News Views.
KSTL—News.
7:30 A.M.
KXOK—News.
KWK—Ed Wilson Show.
WIL—News; M.J.B.
KFUO—Navy Band.
WEW—News; Melody.
WTMV—Eddy Arnold.
KSTL—Party Line.
7:45 A.M.
KSD—AP News.
KMOX—News.
KXOK—Breakfast Time.
KFUO—Thou Be Near.
WEW—Sacred Heart.
WTMV—Grady Cantrell.
8:00 A.M.
KSD—Time and Tempos.
KMOX—Clock Watcher.
KXOK—News.
KWK—News; Ed Wilson.
WIL—M.J.B. Show.
KFUO—News; Salute.
WEW—News.
WTMV—News; Today.
KXLW—News.
KSTL—Weather; Music.
8:15 A.M.
KXOK—Breakfast Club.
WEW—At Your Service.
WTMV—Bible Class.
KXLW—Eddy Arnold Show.
KSTL—News; Music.
8:30 A.M.
KSD—AP News.
WIL—News; M.J.B.
KFUO—News.
WEW—Grandpappy Jones.
WTMV—Guy Lombardo (R)
KXLW—Polka Varieties.
KSTL—Pop Varieties.
8:45 A.M.
KSD—Clevelandaires.
KMOX—News.
KFUO—Console Varieties.
KSTL—Daily Double.
9:00 A.M.
KSD—Welcome Travelers.
KMOX—Telephone Quiz.
KXOK—Drama.
KWK—Bandstand Revue.
WIL—Serenaders.
KFUO—Research Adventures
WEW—News; Social Secy.
WTMV—News; Melodies.
KXLW—Bradley's Workshop.
KSTL—Merry-Go-Round.
9:15 A.M.
KMOX—A. Godfrey Show.
KXOK—Drama; Crocker.
KFUO—For Veterans.
WEW—Mother's Health.
WTMV—Melodies.
9:30 A.M.
KSD—Marriage for Two.
KXOK—Betty Crocker.
WIL—News; R. Manning.
KFUO—Beside Still Waters.
WEW—Ask Father Lord.
WTMV—Musical Metre.
KXLW—Unity Viewpoint.
KSTL—Musical Medleys.
9:45 A.M.
KSD—Dorothy Dix.
KXOK—Vic Lindlahr.
KFUO—Themes of Ages.
WEW—Markets.
KXLW—Joe Sodja Trio.
10:00 A.M.
KSD—Love and Learn.
KXOK—Drama.
KWK—Bandstand Revue.
WIL—R. Manning.
KFUO—Music of Masters.
WEW—770 Record Club.
WTMV—News; Stories.
KXLW—Blaine Cornwell.
KSTL—Musical Memos.
10:15 A.M.
KSD—Dave Garroway.
10:30 A.M.
KSD—Jack Berch.
KMOX—Grand Slam.
KXOK—Quick As Flash.
WIL—News; Music.
KFUO—Homemaker's Chat.
WEW—770 Record Club.
WTMV—For You.
KSTL—Musical Moments.
10:45 A.M.
KSD—Lora Lawton.
KMOX—Rosemary.
KFUO—Serenade.
WEW—Stein and Greiner.
11:00 A.M.
KSD—News; Weather.
KMOX—Wendy Warren.
KXOK—House Party.
KWK—Tom Dailey Show.
WIL—M.J.B. Show.
KFUO—Open Bible.
WEW—Shopper's Bulletin.
WTMV—News; Tri Cities.
KXLW—Encores.
KSTL—Music Patterns.
11:15 A.M.
KSD—S. Lanson Sings.
KMOX—Aunt Jenny.
KXOK—Party; Kiernan.
KFUO—News.
WTMV—Tri Cities Show.
KSTL—Rhythm Accent.
11:30 A.M.
KSD—Russ David Show.
KMOX—Helen Trent (D).
KXOK—Forest Park Lunch.
KWK—Recall and Win.
WIL—News; M.J.B.
KFUO—Musical Memoirs.
WEW—Just for Women.
KXLW—Emile Cote.
KSTL—Party for Two.
11:45 A.M.
KMOX—Our Gal Sunday.
KXOK—Scrambled Quiz.
KFUO—Melody Lane.
WEW—Markets (Livestock).
KXLW—Music; News.
12:00 NOON.
KSD—A.P. News.
KMOX—News.
KXOK—Howdy Neighbors.
KFUO—Devotional Music.
WEW—Markets.
WTMV—News; Matinee.
KXLW—Double Exposure.
KSTL—Musical Pow-Pow.
12:15 P.M.
KSD—Art Baker Notebook.
KMOX—Ma Perkins.
KFUO—Repose With Christ.
WEW—Grandpappy Jones.
KXLW—Frankie Carle.
KSTL—Weather; Music.
12:30 P.M.
KSD—George Hicks, News.
KMOX—Young Dr. Malone.
KWK—News.
WIL—News; M.J.B.
WTMV—Easy Listening.
KXLW—Folk Festival.
KSTL—Music; News.
12:45 P.M.
KSD—Nancy Dixon.
KMOX—Big Sister.
KWK—Dr. G. W. Crane.
KFUO—Farm Front.
WTMV—Farmers Friend.
KXLW—Music; News.
KSTL—Rhythm Time.
1:00 P.M.
KSD—Double or Nothing.
KMOX—Second Mrs Burton.
KXOK—News.
KWK—Ladies Fair.
WIL—Tello-Test.
KFUO—Music Appreciation.
WEW—Man About Town.
WTMV—World at One.
KXLW—Record Time.
KSTL—St. Louis Forum.
1:15 P.M.
KMOX—Perry Mason (D).
KXOK—Meet the Menjous.
WEW—This Is Australia.
WTMV—Piano Selections.
KSTL—Good News.
1:30 P.M.
KSD—Today's Children.
KMOX—Nora Drake (D).
KXOK—Bride and Groom.
KWK—Queen for a Day.
WIL—News; Melody Lane.
WEW—Markets.
WTMV—Club and Civic.
KSTL—Musical Specialties.
1:45 P.M.
KSD—Light of World.
KMOX—Brighter Day.
WEW—Food News.
WTMV—U.N. Story.
KXLW—Records; Calendar.
2:00 P.M.
KSD—Life Can Be Beautiful.
KMOX—David Harum (D).
KXOK—Pick A Date.
KWK—Lionel Barrymore.
WEW—Shoppers' Bulletin.
KFUO—Magazine of Air.
WTMV—News; Homemakers.
KXLW—1320 Club.
KSTL—Melody Accent.
2:15 P.M.
KSD—Road of Life.
KMOX—Hilltop House.
KWK—Hollywood U.S.A.
KFUO—Musical Relaxation.
WTMV—Midday Cheer.
KXLW—Spider Burks Show.
2:30 P.M.
KSD—Pepper Young.
KMOX—Editor's Daughter.
KXOK—Ladies Be Seated.
KWK—Ed Wilson Show.
WIL—News; Melodies.
KFUO—News.
WEW—St. Louis U. Series.
WTMV—Your Troubadour.
KXLW—Spider Burk's Show.
KSTL—Matinee Musicals.
2:45 P.M.
KSD—Right to Happiness.
KMOX—Hearts in Harmony.
KXOK (2:55)—Ted Malone.
KFUO—Music and Arts.
WEW—Sacred Heart Pgm.
WTMV—Babe Ruth.
KXLW—Records; News.
3:00 P.M.
KSD—Backstage Wife.
KMOX—Linda's First Love.
KXOK—Galen Drake.
KWK—News; Ed Wilson.
WIL—Here's the Band.
KFUO—Good Cheer.
WEW—News; Masters.
WTMV—News; With May.
KXLW—Spider Burks.
KSTL—Music Date.
3:15 P.M.
KSD—Stella Dallas.
KMOX—Guiding Light.
KXOK—Bing Crosby.
3:30 P.M.
KSD—Lorenzo Jones.
KMOX—News; Hayride.
KXOK—Dance Parade.
WIL—News; T. Dorsey.
KFUO—Radio Calendar.
WEW—Masters' Moments.
WTMV—Music Shop.
KSTL—Star Parade.
3:45 P.M.
KSD—Widder Brown.
WIL—Harry James (R).
KFUO—Recital.
KXLW—Records; News.
4:00 P.M.
KSD—Girl Marries.
KMOX—Curt Ray Show.
KWK—News; Ed Wilson.
WIL—Benny Goodman.
KFUO—Riverv'w Gar. H.S.
WEW—Grandpappy Jones.
WTMV—Music Shop.
KXLW—Musical Storybook.
KSTL—Rhythm Fashions.
4:15 P.M.
KSD—Portia Faces Life.
WIL—Woody Herman (R).
WTMV—Music Shop.
KSTL—News.
4:30 P.M.
KSD—Just Plain Bill.
KMOX—Housewives' League.
KXOK—Dance Parade.
WIL—News; V. King.
KFUO—Open Bible.
WEW—Sports Review.
KSTL—Tops in Pops.
4:45 P.M.
KSD—Front Page Farrell.
KXOK—News.
KWK—News.
KFUO—Sports; News.
WEW—Sign Off.
KXLW—Sign Off.
KSTL—Sign Off.

ST. LOUIS FM BROADCASTING STATIONS

KXOK-FM 93.7 — WEW-FM 95.1 — KWK-FM 98.1 — WTMV-FM 102.5 — KFUO-FM 104.1

RADIO FAVORITES

Variety and Comedy.

P.M.
7:30 KSD, The Baby Snooks Show; Fanny Brice in title role.
8:00 KSD, Bob Hope Show; Doris Day, Jack Kirkwood, Les Brown's Orchestra.
8:00 KMOX, Life With Luigi; J. Carol Naish in title role.
8:30 KSD, Fibber McGee and Molly; Arthur Q. Bryan, Gale Gordon, the King's Men and Billy Mill's Orchestra.
9:30 KSD, People Are Funny; Art Linkletter, m.c.

Music.

P.M.
6:30 KSD, Frank Sinatra, Jane Powell, Ziggy Elman's Orchestra.

Drama.

P. M.
7:00 KSD, Cavalcade of America; Gene Lockhart in "A Cup of Coffee with Lew"; Lowell Thomas, narrator.
7:00 KMOX, Mystery Theater; "The Wedding Eve Murder Case."

Commentators.

P.M.
5:45 KMOX, Lowell Thomas.
6:15 KSD, News of the World, Morgan Beatty.
6:45 KMOX, Edward R. Murrow.
7:55 KWK, Bill Henry.
8:00 KWK, Gabriel Heatter.
10:30 KSD, Richard Harkness.

Special.

P.M.
7:30 KXOK, America's Town Meeting; "Can Youth Have Faith in the Future?" Speakers, Jackie Robinson, baseball star; Betsy Barton, author; Harold Russell, nat'l. commander of Amvets.; Betty Betz, teen-age columnist.

TELEVISION—KSD-TV

Today's television program schedule, on KSD-TV, is as follows:

P.M.
3:30 Test pattern, transcribed music and news tape.
3:45 Just Make It Music; Russ Severin.
4:15 Judy Splinters (N.B.C.).
4:30 Howdy Doody (N.B.C.).
5:00 Test pattern, transcribed music and news tape.
5:30 Song Shop; Russ Severin starred.
5:45 I.N.S. Telenews.
6:00 Kukla, Fran and Ollie puppet show.
6:30 Charlie Ackerson Show.
6:45 News Caravan (N.B.C.).
7:00 The Milton Berle Show (N.B.C.).
8:00 Fireside Theater; "The Gambler" and "Threshold" (N.B.C.).
8:30 Life of Riley; Jackie Gleason in title role (N.B.C.).
9:00 Original Amateur Hour; Ted Mack, m.c. (N.B.C.).
10:00 Silver Theater; Clem Bevans in "The Guiding Star" (N.B.C.).
10:30 to 10:45 Paradise Island.

WEDNESDAY

P.M.
3:30 Test pattern, transcribed music and news tape.
3:45 Just Make It Music; Russ Severin.
4:15 Judy Splinters (NBC).
4:30 Howdy Doody (NBC).
5:00 "Mr. Magic."
5:15 Test pattern, transcribed music and news tape.
5:30 Charlie Ackerson Show.
5:45 I.N.S. Telenews.
6:00 Kukla, Fran and Ollie puppet show (NBC).
6:30 Showroom; Roberta Quinlan starred (NBC).
6:45 News Caravan (NBC).
7:00 Paul Winchell and Dunninger (CBS).
7:30 The Clock (NBC).
8:00 Television Theater (NBC).
9:00 Break the Bank; Bert Parks, quizmaster (NBC).
9:30 Arthur Godfrey and His Friends (NBC).
10:30 to 11:00 This Is Show Business (CBS).

JANE ARDEN—By Russell Ross

MANDRAKE—By Lee Falk and Phil Davis

RIP KIRBY—By Alex Raymond

WILLIE DEE—By Vic Green

BELIEVE IT OR NOT—By Ripley

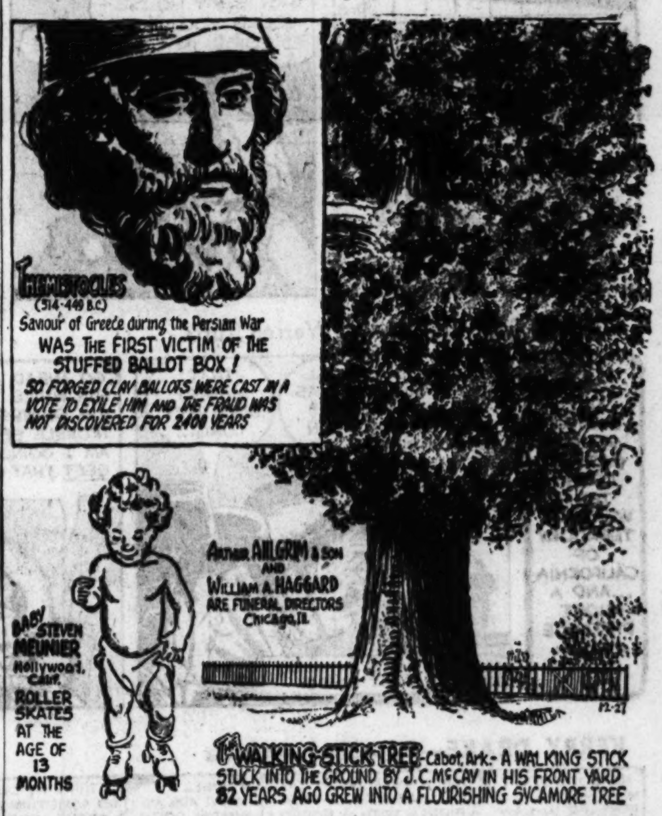

SUNFLOWER STREET—By Tom Little and Tom Sims

Be Smart

It's new—it's utterly charming—the new use of velvet and velveteen in those youthful evening capes. They're often very gay as to color, and are made with or without attached hoods. Even though the silk velvet may turn to black as its color, there's the glitter of silver lame or a luxurious satin in shell pink or snowy white for contrast. Velveteens turn to many different colors, all lined with another color for contrast or soft harmony. These capes are a lovely touch for the white nets and laces that are so beloved by youthful dancers.

TONIGHT at 7:00 MILTON BERLE

And later this evening on your television screens:
"Fireside Theater" 8:00
"Life of Riley" 8:30
"Original Amateur Hour" 9:00
"Silver Theater" 10:00
over
KSD-TV
(CHANNEL NO. 5)

News on KSD

6, 6:45, 7:45, 8:30, 11, 12 noon, 5, 5:30, 6, 6:15, 10, 11:30, 11 p.m., 12 midnight.
H. V. Kaltenborn on KSD at 10:15 p.m. Monday, Wednesday and Friday; Richard Harkness at 10:30 p.m. Tuesday and Thursday.

FM

Frequency modulation programs are broadcast in St. Louis as follows: KXOK-FM, 93.7 meg., 7:00 a.m. to 10:00 p.m.; WEW-FM, 95.1 meg., 11:30 a.m. to 10:30 p.m.; KWK-FM, 98.1 meg., 4:30 p.m. to 10:00 p.m.; WTMV-FM, 102.5 meg. 3:00 p.m. to 10:00 p.m.; KFUO-FM, 104.1 meg., 7:00 a.m. to mid-

KSD Weather Reports

At 6, 6:45, 7:45 and 8:30 a.m.; report and forecast by Harry F. Wahlgren, chief of the St. Louis Weather Bureau, at 11:10 a.m.; also reports at 12 noon, 5:30, 10 and 11 p.m.

RADIO SICK? Take it to the RADIO HOSPITAL 5048 Easton RO. 9585

It's easy to pay the Stone Bros. way
STONE BROS.
CREDIT JEWELERS
Neighborhood Stores Open Every Night 'Til Xmas

STOVE-FURNACE-BOILER REPAIR PARTS
OPEN SAT. MORNING
"FORSHAW" OF ST. LOUIS
12th Street Opp. City Hall

JUVENILE FURNITURE MFG. CO.
CRIBS → $14
INNERSPRING MATTRESS (Water-repellent) → $6
OPEN EVENINGS
5067 DELMAR

To make cranberry juice for a cocktail, boil two cups of the berries with two cups of water until the berries are soft. Put them through a sieve, sweeten them with a half cup of sugar and add a dash of salt. Chill and add the juice to a cup of cold gingerale just before serving.

Combine tomato and mushroom soup for a hearty first course. Serve with toasted cheese sticks.

Crossword Puzzle

ACROSS
1. Prophet
5. Planet
9. Works out
11. Straight
13. Bewail
14. Public speaker
15. Silkworm
16. Character in "Uncle Tom's Cabin"
18. Unrefined metal
19. Existed
21. Shelter
22. English composer
23. Become less light
25. Insects
26. Chinese herb
28. Halt
30. Sloping letter
33. Low gaiter
34. Feminine name
35. Of an epoch
37. Novel by Kipling
38. Stairs
40. Fuss
41. Persian
43. Baffled
45. Hebrew letter
46. Peaceful
47. Allows
48. Dry soil

DOWN
1. Flew high
2. City in New York state
3. Preceding night
4. Hire
5. Muddy
6. Southern constellation
7. Sharp answer
8. Disdains
9. Killed
10. Purloined
11. Amount of medicine
12. Large plant
17. Thoughtful
20. Disease of rye
22. Corner
24. Way of mounting the horizontal bar
25. Collection of facts
27. Public storehouses
29. Helical
30. Mexican dish
31. Turkish decrees
32. Having rhythmical fall
33. Sideslip
34. Engrave with acid
36. Ore deposit
38. Occupies a seat
39. Coaster
42. Clear gain
44. Bolivian Indian

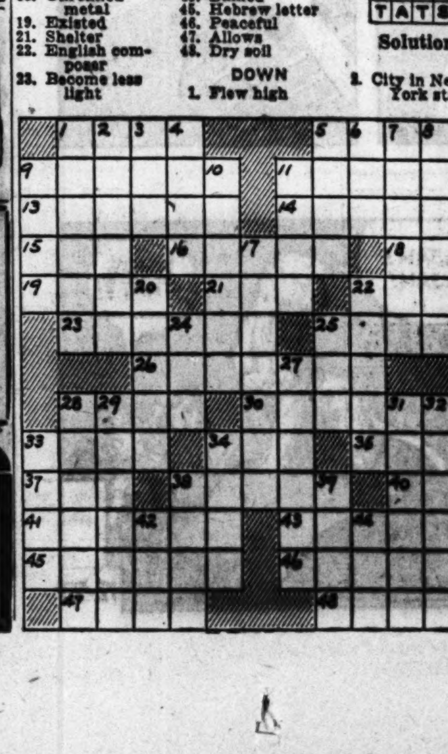

COPS TAP CALF
ALOE OSE OBOL
RELATE SCRAPE
DOLLY HATED
USED SALE
WAX SEWER SAC
IN CAR GO
GNU BASIS DEW
PLAY FLOE
APSIS OGLED
BEHEST AWEARY
EBON URI ETNA
TATS SED SEED

Solution to Saturday's Puzzle.

What's Beauty?

WHEN you say, "Wow! What a babe!", Wadsworth, how much has sex affected your judgment? Schopenhauer said, "Only a man whose intellect is clouded by his sexual impulses could give the name, 'fair sex', to that under-sized, narrow-shouldered, broad-hipped, short-legged race."

And another cold-eyed scientist has observed: "The average woman waddles when she walks. Three quarters of women are knock-kneed, two thirds have observable abdominal protruberances."

So looking at it strictly scientifically it seems feminine beauty is largely a matter of taste. In New Zealand the native gals are called beautiful when they dye their lips blue. Fiji belles get good looking when they burn spots on their arms. In Tibet the babes become cheesecake when they smear yak butter in their hair. In Africa they're date bait when they stretch their necks.

In some places they class-ify when their foreheads slope a lot, or their heads peak up at the top like a chicken croquette. And in this here town, a gal does all right if she just puts a sweater on.

ERNEST BLAU.

Raisin Banana Salad

Ingredients: One-half cup seedless raisins, one-half cup mild grated yellow cheese, one cup finely cut celery, salt, one-fourth cup mayonnaise, four bananas, lemon juice, lettuce, paprika.

Method: Rinse raisins in hot water; drain and chop. Mix with cheese, celery, a sprinkling of salt, and mayonnaise. Peel bananas, cut into lengthwise halves and sprinkle with lemon juice. Place one or two halves cut side up on each lettuce-garnished salad plate. Top with raisin mixture and sprinkle very lightly with paprika. Makes four to eight servings.

Just a whisper of a coming shortage upped coffee prices nine cents in one grocery chain, which shows how the old supply-and-demand romance can be upset by nervousness.

Leftover cooked rice keeps well in the refrigerator if it is put into a covered container.

WINDOW SHADES MADE TO ORDER 59c
Keys Duplicated 10c
St. Louis SHADE & HARDWARE
2 Stores
420 N. SARAH ST.
341 DE BALIVIERE AVE.

2½% Current Dividend
Save Where Savings Count!
ACCOUNTS INSURED TO $5000
FIRST FEDERAL SAVINGS & LOAN ASSN.
3520 St. Louis Ave. (at Grand) FR. 4787

RUGS Sized Cleaned 9x12 $4.95
ALSO BINDING AND FRINGING
Empire Carpet Clg. Co.
2241 Gravois (4) LA. 4840

Old Performer Always Keeps MOVING 1 Piece or a Houseful
LAclede 5300
MRAZEK Moving & Storage

LIBERAL TRADE-IN ALLOWANCE
FRIGIDAIRE
Complete Line—Easy Terms
OPEN EVERY EVENING
C. E. WILDBERGER CO.
1340 N. Kingshighway FO. 5380

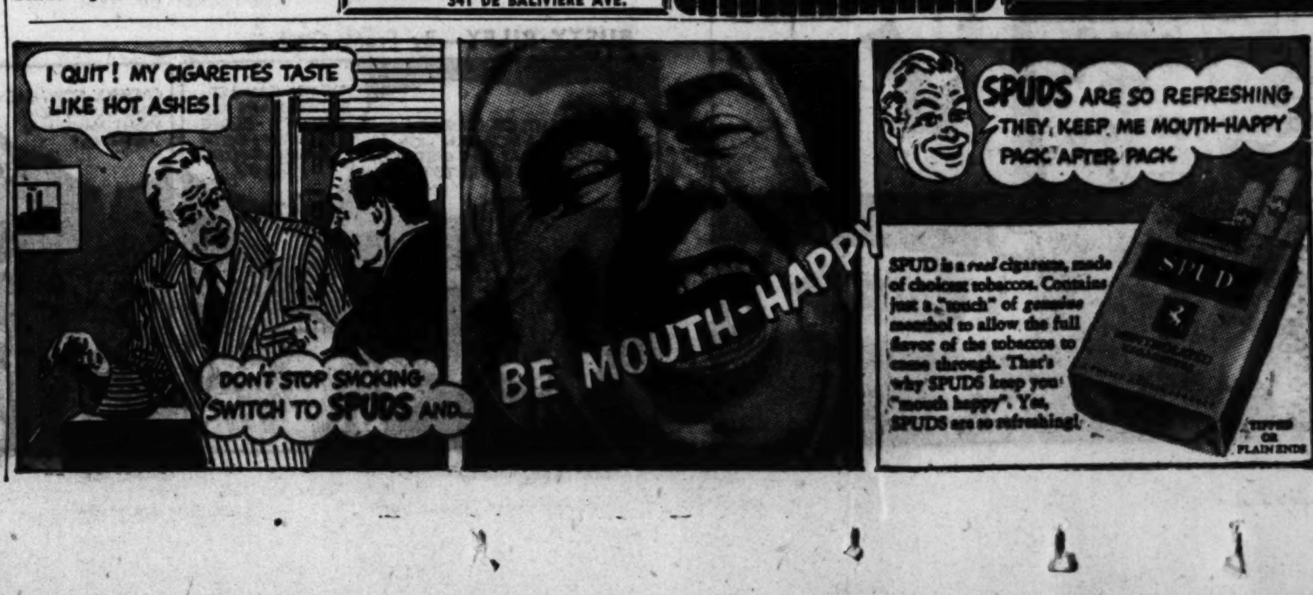

THE EVERYDAY MAGAZINE
Published Every Day — Week-days and Sundays in the ST. LOUIS POST-DISPATCH

MISTER BREGER By Dave Breger

"It's the Supreme Exalted Potentate of the Universe—his wife won't let him come!"

ROOM AND BOARD—By Gene Ahern

WILLIE DEE—By Vic Green

GORDO—By Gus Arriola

Advertisement

BLONDIE—By Chick Young

LI'L ABNER—By Al Capp

NANCY—By Ernie Bushmiller

BUZ SAWYER—By Roy Crane

DEBBIE—By Cecil Jensen

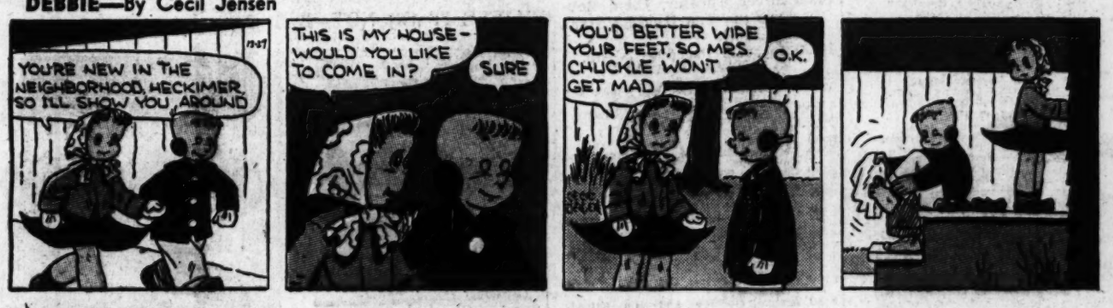

CASEY RUGGLES—By Warren Tufts

KERRY DRAKE—By Alfred Andriola

ELSWORTH—By Seeg

RUSTY RILEY—By Frank Godwin

GRIN AND BEAR IT— By Lichty

"Sorry, madam . . . but anything that lasts 48 hours after Christmas morning is considered to have been an unbreakable toy."

REX MORGAN, M. D.—By Dal Curtis

STEVE ROPER—By Saunders and Woggon

HENRY—

Advertisement

Real beer is

(not sweet)

Enjoy the original DRY Beer!